3 CENTS PAY NO MORE!

Chicago Daily Tribune

THE WORLD'S GREATEST NEWSPAPER

FINAL

VOLUME CIII.—NO. 1 C [REG. U. S. PAT. OFFICE, COPYRIGHT 1944 BY THE CHICAGO TRIBUNE.] SATURDAY, JANUARY 1, 1944.—24 PAGES THIS PAPER CONSISTS OF TWO SECTIONS—SECTION ONE PRICE THREE CENTS

RAIL UNIONS ATTACK BYRNES

EARLY HEARING ON TWO TERM CURB PLEDGED

Proposal Linked to Yank Vote Bill.

BY WILLARD EDWARDS.
[Chicago Tribune Press Service.]

Washington, D. C., Dec. 31.—A suggestion that a two term restriction for the Presidency be included in service men's voting legislation today evoked from Chairman Eugene Worley [D., Tex.] of the house elections committee an announcement that early hearings will be held on pending resolutions to disqualify any person from serving as President more than two terms.

Worley, whose committee will resume consideration of the vote bill soon after congress reconvenes Jan. 10, refused to take seriously the proposal to attach to it an amendment which would bar President Roosevelt from the ticket in the 1944 election.

"If I thought it would convince the opponents of the bill that I am for permitting the soldiers to vote, no matter what the consideration, I'd go along with such a proposal," he said. "But such an amendment, of course, has no place in the bill. It would be merely another means of bogging the bill down and preventing its passage."

Early Consideration.

The chairman immediately added that he thought the whole subject of limiting the Presidential term merited early consideration.

"The two term proposition should be considered on its merits," he said. "After the soldiers' vote bill is out of the way, I will call open hearings on several pending resolutions dealing with the subject."

The proposal for a two term amendment on the soldier vote bill was advanced by a Republican and a Democratic member of Worley's committee who asked that their names not be used, as the suggestion was a tentative one which was put forward as deserving of open discussion.

To questions about the constitutionality of such a provision, they remarked that the Green-Lucas bill, which was killed in the senate last month, had been clearly unconstitutional in proposing to strip the states of their rights to administer absentee voting but that factor had not stopped its sponsors from urging its passage.

Constitutional Amendments.

Pending resolutions concerning the President's length of service, on which Worley promised early hearings, are all in the form of constitutional amendments, requiring a two-thirds majority in both houses and indorsement by three-fourths of the states within seven years.

While it is admitted that it probably would be impossible to obtain the enactment of a constitutional amendment before the November elections, open hearing and floor discussion of the proposals would have great political significance at a time when President Roosevelt's fourth term ambitions are a subject of national interest, congressmen agreed.

ILLINOIS FIRST TO ACT

BY GEORGE TAGGE.
[Chicago Tribune Press Service.]

Springfield, Ill., Dec. 31.—Illinois will be the first state to enact laws to facilitate soldier voting as a result of Gov. Dwight H. Green's action today in calling a special session of the legislature for Jan. 7. Iowa's legislature has been called for the same purpose, but will not meet until Jan. 26.

Election laws will be changed to enable overseas service men to vote in the Illinois primary April 11 as well as in the November general election. Gov. Green had been told it was too late to rearrange the primary election calendar, but this was found not to be so at a meeting which lasted thru half the night.

Following a conference in the executive mansion during the night, details of the program were worked out this morning by Atty. Gen. George F. Barrett's staff, the staff of the legislative reference bureau, under Jerome Finkle, and Werner W. Schroeder, Republican national committeeman for Illinois, who codified Illinois election laws early this year.

The legislature is expected to complete the job within a week after

[Continued on page 7, column 3.]

Revelers Pack Night Spots to Welcome 1944

(Pictures on page 7 and back page.)

Tinseled noise makers—human and mechanical—shrieked their greetings to the new year in Chicago last night against a deep-throated diapason of whirring wheels in war plants.

Hilarious crowds, seeking momentary escape from the realities of war, packed the loop, the theaters, the hotels, the night clubs. Most theaters hung out standing room only signs. At midnight, there wasn't even standing room in Randolph street for every one who wanted to stand there.

Other thousands attended watch services in churches and homes.

Colony Club Padlocked.

Earlier in the evening while bartenders at the Colony club, de luxe night spot at 744 Rush street, were polishing glasses and breaking out extra supplies of liquor for a rushing evening's business, Carter H. Harrison, collector of internal revenue, closed the place for nonpayment of cabaret and social security taxes.

Most hotel owners, including Frank Bering, one of the owners of Hotel Sherman, pronounced it the biggest New Year's eve celebration in 40 years. Armistice night in the last war was the only bigger jubilation Bering remembered.

Few women were in evening gowns and there were many new faces in the night spots, some of them having their first taste of champagne. Another feature of the crowd was groups of unescorted young girls, downtown to join in the celebration.

Thousands in Service Centers.

A total of 27,828 soldiers, sailors, and marines visited the three service men's centers at 176 West Washington street, 430 South Michigan avenue and 50 East 49th street, yesterday and last night.

Like other night spots, the Camelia House in the Drake hotel was jammed—and at $15 a head.

Henry Kaiser, shipbuilder, a New Year's eve guest at the Drake, said: "Here's hoping Gen. Eisenhower is right and that from now until the war ends ample effort will be made to give full, productive, and efficient employment after the war ends."

Marshall Field & Co. became the first subscriber to the fourth war loan when a corporate order for 1944 thousand dollars' worth of war bonds, authorized by Hughston M. McBain, president, was handed by William S. Street, vice president, to B. Harrison Neuman of the treasury department in the Panther room at Hotel Sherman at midnight. The presentation was 18 days in advance of the formal opening of the drive.

Third War Time New Year's.

It was the third New Year's eve of the war.

It was the beginning of the year in which Gen. Dwight D. Eisenhower has promised victory over Germany.

And it was the first New Year's eve from which Chicago celebraters returned home by subway.

Despite the paper shortage, parts of State and Randolph streets were ankle deep in confetti.

Two hundred extra traffic policemen, including 40 mounted men in the loop, were on duty from 6 p. m. to 3 a. m. to safeguard traffic.

War Plants Keep Going.

War plants in the Chicago area which worked right thru the holiday included the Pullman Standard Car Manufacturing Co., the Carnegie-Illinois Steel Co., the Dodge Chicago plant, the South Chicago works of the Republic Steel corporation, the Western Electric company Hawthorne plant, and the Kankakee ordnance plant near Joliet.

Five hundred members of the century-old First Methodist church attended a midnight communion service led by Dr. Charles R. Goff, pastor, in the Chicago Temple at Clark and Washington streets.

Holy hour services were conducted in the shrine of St. Jude Thaddeus in St. Pius church, 19th street and Ashland avenue.

The first 1944 baby reported in the Chicago area was a son, James John, born to Mrs. Geraldine Jansen, 2715 North Mozart street, who arrived in St. Francis hospital, Evanston, at 12:04 a. m. The baby's father, Lt. Francis Jansen, is serving overseas.

They Saw New Year In, but Not the Old One Out

Ossining, N. Y., Dec. 31 (AP).—As a holiday concession, Sing Sing prison's 1,775 inmates were granted permission today to welcome the new year at midnight by rattling cell doors, singing, and shouting the year they will be eligible for release, in some cases 1980 and 1985.

15 LABOR HEADS SAY HE BALKED FAIR PAY PACT

Blame Long Wage Fight on Him.

Washington, D. C., Dec. 31 (AP).—Leaders of the 15 nonoperating railroad unions, representing 1,100,000 workers, after withdrawing their wage demands from arbitration by President Roosevelt, tonight blamed James F. Byrnes, war mobilization director, for their failure to get a settlement satisfactory to them.

"The real trouble all thru this dispute," the 15 union executives said in a statement, "is that since early last June Justice Byrnes has persisted in his effort to thwart the President of the United States in his declared purpose to remove the 'overtime' discrimination against railway employes."

At the same time, the union heads promised their "level best" in helping the army run the nation's rail system, but declared against any retreat in their wage fight.

May Turn to Congress.

They hinted, too, that they might turn to congress, saying "the right of petition still exists."

Refusal of the nonoperating unions to arbitrate raised the prospect that the army may have to run the railroads indefinitely.

They withdrew their case from the President's hands because he proposed to arbitrate jointly a suggested general increase of 4 to 10 cents an hour and the question of bonus pay for work over 40 hours a week. They told him the procedure he outlined would be a "gross injustice."

The unions contend they have accepted the 4 to 10 cents raise, that it is not in dispute any longer, and therefore is not a question for arbitration. Joint consideration, they contend, might mean a trimming of the total sum they believe is due them.

F. D. R. Silent on Rebuff.

Mr. Roosevelt gave no immediate indication of his reaction to the union's turndown or whether he has any new step in mind.

The union statement concluded by saying that the 15 union heads were adjourning until next Thursday when they would "continue their fight for a square deal."

Three operating brotherhoods—the firemen, conductors, and switchmen—also have declined Presidential arbitration. In a statement last night, their leaders accused the administration of bungling.

As the situation now stands, Mr. Roosevelt's efforts to settle personally the railroad controversy has been successful in the case of only two of 20 unions. The brotherhoods of trainmen and of engineers, representing about 200,000 of the 1,450,000 railroad workers, accepted arbitration and were awarded 9 cents an hour increase.

THE WEATHER

SATURDAY, JANUARY 1, 1944.

Sunrise, 8:19. Sunset, 5:31. Moonset, 12:13 a. m. tomorrow. Jupiter and Venus are morning stars. Mars and Saturn are night luminaries. [There are no evening stars.]

CHICAGO AND VICINITY: Cloudy, becoming fair and warmer in afternoon; slightly warmer tonight; high today, 37; low tonight, 26; increasing cloudiness and warmer tomorrow.

ILLINOIS: Mostly fair and slightly warmer today and tonight; increasing cloudiness and warmer tomorrow; light rain or snow in south tomorrow afternoon or night.

TEMPERATURES IN CHICAGO
For 24 hours ended 2 a. m. Jan. 1:

3 a. m.	21	11 a. m.	25	7 p. m.	23
4 a. m.	22	Noon	26	8 p. m.	22
5 a. m.	23	1 p. m.	27	9 p. m.	21
6 a. m.	25	2 p. m.	28	10 p. m.	20
7 a. m.	26	3 p. m.	*29	11 p. m.	20
8 a. m.	25	4 p. m.	29	Midn't.	19
9 a. m.	25	5 p. m.	28	1 a. m.	19
10 a. m.	25	6 p. m.	25	2 a. m.	†18

*High. †Low.

For 24 hours ended 7:30 p. m., Dec. 31: Mean temperature, 25 degrees; normal, 23; December excess, 19; excess since Jan. 1, 178.

Precipitation, none; December deficiency, 1.73 inches; deficiency since Jan. 1, .54 of an inch.

Highest wind velocity, 11 miles an hour. Relative humidity, 7:30 a. m., 86 per cent; 1:30 p. m., 86; 7:30 p. m., 95.

[Official weather report on page 18.]

Total average net paid circulation
NOVEMBER, 1943
DAILY in excess of 925,000
THE CHICAGO TRIBUNE

Reds Take Zhitomir; Smash Ahead

THE NEW YEAR

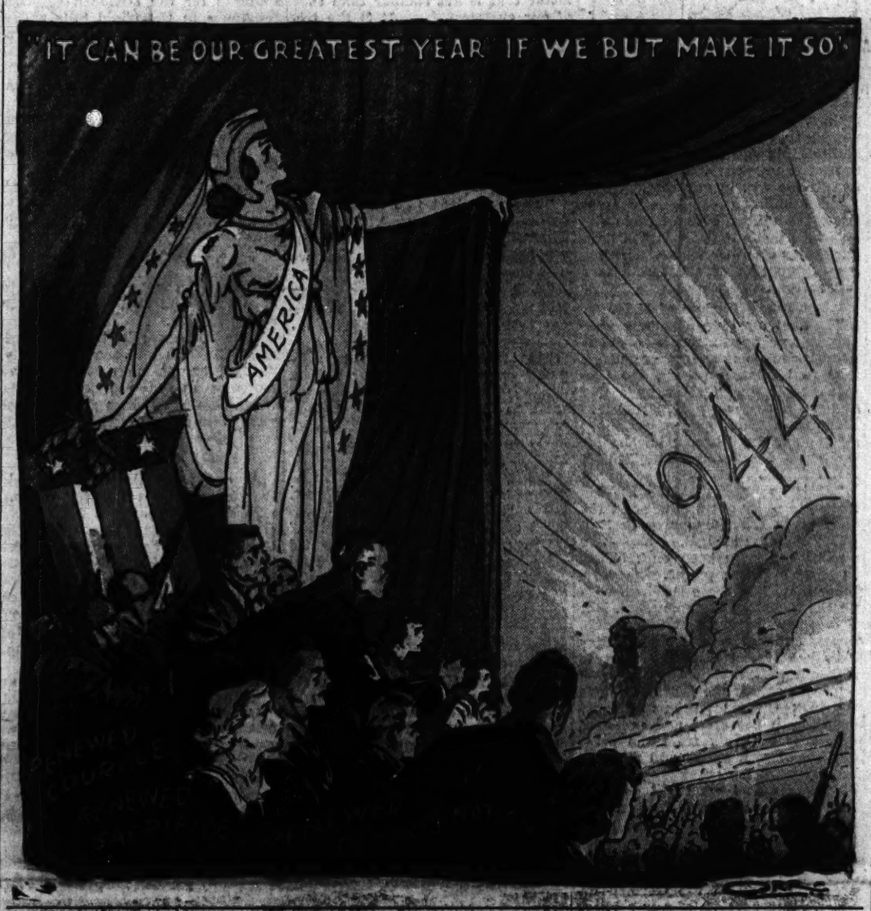

Charge Strike Threats Aid Nazis

See Revolt Delayed

Washington, D. C., Dec. 31 (AP).—A personage high in the councils of the United States and allied nations tonight called the threats of railway and steel strikes a "great tragedy," asserting they provided fuel for the axis propaganda mill and thus may have delayed revolts in Germany and occupied lands this winter—revolts which could spell swift collapse for the Nazis.

The high source, withholding use of his name, told reporters at a conference that German propagandists are telling subject peoples everywhere in Europe that chaos reigns in the United States; that the army has been forced to take over the railroads.

As a result, it was added, the subjugated countries are reported hesitating again to start the resistance which was counted on as a major factor in the overthrow of German domination outside the reich.

This means, it was said, that the war could be extended months longer and that the allies still may have to fight thru the summer at a cost of scores of thousands of casualties before Germany can be brought to her knees.

Smear, Union View

Washington, D. C., Dec. 31 (AP).—Representatives of union labor tonight disputed the statement of an anonymous government spokesman that the threats of railway and steel strikes in this country had given the Germans a propaganda tool that would tend to delay revolt of Europe's subject nations.

An executive of the United Steel Workers' union [CIO], who also chose to remain anonymous, said the government spokesman's statement was a "filthy propaganda story designed to arouse the American people against labor unions, despite their amazing production record."

William F. Donovan, regional CIO United Steel Workers director, denied recent steel stoppages at Republic Steel corporation plants could materially affect allied war calculations.

Three leaders of railroad brotherhoods said that if the railway labor dispute had any effect on the war, labor unions were not to blame.

The office of war information said Nazi broadcasters have not greatly emphasized the strike threats so far as OWI knows.

HERE'S A RIVAL FOR PENICILLIN; IT'S GRAMACIDIN

Berkeley, Cal., Dec. 31 (AP).—The University of California medical school today disclosed that another so-called wonder drug—gramacidin—is competing with penicillin in dramatic cures.

Dr. Henry Brainerd, clinical instructor in medicine, reported today in a university news bulletin that gramacidin, prepared from soil bacteria by a relatively simple process, owes its healing powers to the same general principle as penicillin. He said gramacidin is more than 1,000 times as active in germ killing as the sulfonamide drugs.

Describing the drug as cheaper and easier to produce than penicillin, Dr. Brainerd said gramacidin has been used successfully in cases of impetigo, boils, infected wounds, burns, and various types of ulcers with "variable and sometimes very dramatic results."

Airman Gets a Surprise After Raid; Meets Sister

A U. S. BOMBER BASE IN BRITAIN, Dec. 31 (AP).—When Sgt. John Bleau, 22 years old, a Fortress gunner from Pontiac, Mich., returned from today's raid on France, a uniformed woman was the first to reach his ship and greet him: "Hello, Johnnie, you little devil." It was his sister, 2d Lt. Alberta Bleau, 24, of the army nurses corps.

ARGENTINA ORDERS DISSOLUTION OF ALL POLITICAL PARTIES

BUENOS AIRES, Argentina, Dec. 31 (AP).—The government of Gen. Pedro Ramirez, which seized power last June 4 by a military coup d'etat, today decreed the dissolution of all political parties in Argentina.

The decree said that one motive of the June revolution was to end political corruption and party organizations which "did not and do not harmonize with the reality of public life."

The parties have been suspended since the revolution but committees had continued functioning.

Tribune Features

Crossword puzzle.....Page 2
Dick Tracy.....Page 6
Editorials.....Page 8
Friend of the Yanks.....Page 14
Gasoline Alley.....Page 7
Gumps.....Page 16
Harold Teen.....Page 6
Inquiring Camera Girl.....Page 4
Little Orphan Annie.....Page 7
Moon Mullins.....Page 15
Neighbors.....Page 10
Obituaries.....Page 10
Radio programs.....Page 6
Smilin' Jack.....Page 6
Smitty.....Page 6
Terry.....Page 6
Winnie Winkle.....Page 6

Batter Routed Nazi Forces on 200 Mile Front

(Map on page 2.)

LONDON, Jan. 1 [Saturday]—(AP).—Russia's 1st Ukrainian army, racing toward Poland and Rumania, has captured the fortified rail center of Zhitomir and plunged on far beyond thru the rear guards of confused, disorganized Germans who were abandoning tanks, guns, supplies, and dead in their rout.

The forces which captured Zhitomir yesterday sped west and southwest thru a 200 mile breach in the Nazi east wall, far beyond the territory lost to the abortive German counter-offensive in November and December. After capturing 150 communities yesterday, advance soviet units were 35 miles from the prewar Polish border and less than 90 miles from the old Rumanian frontier. More than 2,500 Nazis were reported slain on this front as the Reds advanced at least 15 miles.

"Our tank and motorized troops dealt the enemy considerable blows, breaking thru into his rear to intercept most important communication lines and smash German reserves," said the Moscow war report, recorded here by the soviet radio monitor.

Cut Highway from Vitebsk.

Berlin reports said there were many indications in German military circles that a large scale retreat would be made in Russia to stabilize a defensive line.

In simultaneous offensives keeping the Nazi strength spread thin, Russia's Baltic army smashed thru on both sides of Vitebsk in northern White Russia, capturing 60 towns and cutting the Vitebsk-Orsha highway. More than 800 Germans were killed in five German counter-attacks. Another force pushed at least 11 miles west of Nevel in a renewed drive toward Latvia.

Far to the south the soviet 3d Ukrainian army in the Dnieper bend enlarged its bridgehead across the river west of Zaporozhe. It captured five towns on the road to Nikopol, center of manganese ore production, and killed over 600 counter-attacking Germans.

Win 700 Towns in 3 Days.

The Russian drive in the Zhitomir area now has captured 1,450 populated places in eight days of the offensive, with 700 of the towns taken in the last three days.

The Russians were well beyond the Korosten-Zhitomir rail line, capturing among other important towns a rail station 21 miles southwest of Korosten. In the southern portion of the 200 mile front the Russians captured a town 19 miles east of Samgorod in a 15 mile advance near the Dniester river, Rumania's former boundary.

Another significant capture was that of a town 13 miles west of Beloe Tserkov, a rail city south of Kiev toward which one Russian column was looping back.

German Blows Fail.

Nazi Field Marshal Gen. Fritz von Mannstein struck back with counter-attacks with the remnants of his army of 300,000 in a desperate effort to re-form his lines and restore order, but he could not stop the Russians.

The Germans made no effort to hide the gravity of their plight.

"In view of the great numerical superiority of the soviet forces," said one Nazi radio commentator, "German troops were compelled to restrict their activities. Dangerous situations repeatedly occurred."

Both Berlin and Moscow told of repeated encirclement of German groups and, altho Berlin said the trapped men fought their way free, the Russians slashed thru at will and kept the retreating enemy back on his heels.

The Germans' Friday war report also indicated the Russians were on the offensive again north of Kirovograd, in the Dnieper bend.

War Summaries

LONDON — Reds take Zhitomir and drive closer to Poland. Page 1.
ALGIERS HDQ.—Allies land behind Nazi line in Italy. Page 2.
LONDON—Americans bomb Paris; 200 killed, say French. Page 3.
LONDON — King Peter charges Tito army fails against Nazis. Page 3.
GUINEA HDQ.—Beat off Jap attacks at Cape Gloucester. Page 4.
NEW DELHI—Japanese repulsed in battle in Burma. Page 4.

Lack of Snow in December Perils Crops

BY GAIL COMPTON.

The end of the holidays to farmers meant mainly the continuation of a prolonged drouth that is endangering fall sown crops, hay lands, and pastures. The month of December, according to the weather bureau, was the fourth driest on record with only .1 of an inch of snow, compared with 6.5 inches normally. Total precipitation for the month amounted to .34 of an inch with 2.07 inches considered normal.

Reports from thruout the state told of fields cracking and drying as the weather continued mild and dry. Fields of wheat and rye seeded this fall are in danger of being heaved from the ground as a result of alternate freezing and thawing. Farmers rely upon a blanket of snow to protect their grains.

Frost Endangers Lawns.

Home owners complained that their lawns were being hurt as frost exposed the grass roots to the weather. One war gardener reported that his one acre field was so dry the clods of earth crumbled at the slightest touch. Such a condition is more nearly normal for July than for December.

At The Tribune farm, near Wheaton, the gardener has started to water the trees to provide the moisture that is lacking. By this time of the year the farm trees usually have enough moisture to keep them until spring. Mulching and fall watering give them a good supply to add to the expected winter snows and rains. This year, however, the fall sprinklings have been used up and the trees were in great need of additional water.

A summation of the weather for 1943 by the bureau discloses that the coldest days of the year were Jan. 19 and 20 with 12 and 13 degrees below zero. In all, zero temperatures were recorded 10 times.

The warmest day came on June 27, when the temperature climbed to 97 degrees. A reading of 90 or higher was reached on 24 days during the year.

Sunshine Above Normal.

January, April, May, July, and August were wetter than usual, while the other months were drier than normally. Outstanding was the wet month of May, when twice the usual amount of precipitation fell.

Sunshine during the year amounted to 62 per cent with 58 per cent normal. February, March, June, and December were outstandingly sunny months.

NO VICTORY IN WAR, NO MERCY FOR FOE: HITLER

Claims Catastrophe in East Averted.

LONDON, Dec. 31 (AP).—Adolf Hitler, in a defiant New Year's message to the German home front facing a threat of allied invasion, today declared "with the fullest confidence that wherever they land, the allies will receive an appropriate welcome."

Warning that "in this war there will be no victors and losers, but merely survivors and annihilated," he said capitulation cost the Germans victory in World War I, and added:

"This time we shall not fall victims to siren songs such as [President] Wilson sang, for this time our enemies announced their war aims prematurely and with brutal frankness."

Calls Struggle Merciless.

"We realize that this is a merciless struggle in which the question is 'to be, or not to be,' and therefore must and unfortunately will be countered by us in the same merciless manner," said his message broadcast from Berlin.

As the Russians were driving toward pre-war Poland's borders, Hitler said "a Napoleonic catastrophe seemed imminent for the German front, yet we were able to master the situation."

For the continent's ramparts he promised fortifications which will "surprise the enemy." He said U-boat warfare had slackened due to "a single invention by our enemies" and said he would solve this. He did not describe the invention.

To the home front he promised "retaliation" for allied bombings. He blamed setbacks on "Italian treason" and "the breach of faith of French admirals." Hitler had a propaganda message for the British—that Britain is at the mercy of her allies, Russia and America. He also spoke with scorn of the allied demand for "unconditional surrender."

Last year 1943 "brought us our heaviest reverses," Hitler admitted, but he also contended: "After more than four years of war the German reich has not lost one square kilometer of its soil."

Sees Barbarism Ensuing.

"My compatriots, we know the existence of our Germany alone guarantees the existence of Europe," he declared. "Germany's collapse would mean the end of the continent with its 2,500 years of cultural tradition and its replacement by barbarism which only those can imagine who know the bolshevik east."

As recorded by government monitors, Hitler said:

"German people, National Socialist men and women party members: More than four years have gone by since the day when the international war mongers, who had been busy for a long time spiritually and materially preparing war against Germany, were at last able to declare war.

Speaks of "Clever Men."

"Britain, in particular, at that moment cherished the illusion that she would be able to continue successfully her 300 year old practice of making war in Europe with little effort of her own. But these clever men of the traditional policy of British imperialism had overlooked some important facts. They had forgotten that the situation had changed completely insofar as not Britain but bolshevism would benefit from the reestablishment of the 'theoretical balance' of power as a result of this war. . . .

"They had forgotten that therefore the so-called 'balance of European powers' no longer exists and that the need to preserve Europe in the face of the bolshevik menace depends exclusively on the existence of a dominating continental power.

Taunts British Loss of Power.

"In the fight of the great nations, Great Britain herself can no longer play an individual decisive role as a great power. In the alliance of Great Britain with bolshevism or with the United States, the latter can do without Great Britain, but

without their assistance Great Britain is helpless and unable to continue her former traditional policy.

"The war, which Great Britain began in the belief that she was carrying out her old traditional policy of maintaining the balance of power in Europe was supported and prepared by the propaganda of international Jewry but is today no longer being waged for the benefit of British interests but for the victory of the Jewish world dictatorship. . . .

Sees Britain Weakened.

"However the war may end, Great Britain's power must in any case be weaker at its end than at the beginning. . . .

"The international Jew does not encourage this fight so that Great Britain shall remain as a world power or even retain her position, but encourages it so that Europe, including Great Britain, shall be bolshevized. The treaty which Britain has made with the devil will end as such a sale of souls have always ended so far: It will not be Great Britain who will tame the bolshevik devil, but bolshevik poison will eat up Britain more and more and will lead her to her ultimate disintegration.

Warns of Bolshevism.

"We know, my fellow countrymen, that so far as Germany is concerned, her existence alone guarantees that of Europe. . . .

"I have frequently said that this fight is not concerned with the victors and vanquished, as was the case in earlier wars. But I consider it my duty to my conscience to state this once again in this proclamation for the New Year.

"I am not impressed in this case by the wishes of official British policy, which is filled with hatred. If leading British politicians demand that the bulk of the German people should be eliminated, that, as in the case of Poland, children should be taken from our people to be educated in Russia—that is, exterminated—that one or two dozen millions of German workers should be transported to Siberia, if British bishops pray that bolshevism should be entrusted with punishing the German people during the next decades, if British papers say that it is hoped that this time the people would no longer be affected by feelings of humanity and that justice would be left to take its course and Germany, attacked by Britain and France themselves, should be torn up and castigated in such a way that she would not be able to rise again for centuries—if these statements are made, they are certainly meant truthfully, but this fact is not decisive in itself.

"It is quite evident to us that this fight, therefore, disregards all earlier scruples arising from purely human motives, for in the end there will be no victors or vanquished, but only survivors and annihilated.

Sees "Horrible Misfortune."

". . . It shows us that this is a struggle without mercy, a struggle for existence that unfortunately we must and will carry on just as unmercifully. For, however great the terror may be today, it cannot be compared with the horrible misfortune that would afflict our nation and the whole of Europe if this coalition of criminals should ever be victorious. . . .

"Wherever British rule exists today hunger and destitution are constant companions of everyday life. While its wire pullers, with insolent and impudent mendacity, are talking of measures for the healing of the post-war world, they cannot deny that millions of people are dying miserably of hunger and malnutrition in the vast territories that they have ruled for centuries.

"Scarcely have they occupied southern Italy than they are forced to ban certain areas to their own troops—not because of typhus but because the gradual starvation of these people leads to sights that even the most hard-boiled allied soldier cannot be constantly presented with.

"Furthermore, the plutocratic bolshevik world has not yet succeeded in securing work and bread for its millions in such countries as America, where there are 12 people to every square kilometer.

"Bolshevism, in the course of its dictatorship, has not succeeded in saving 30,000,000 people from starvation, altho even in the European part of Russia there is 19 times as much soil for every man as there is in Germany. . . . In the event of a bolshevik plutocratic victory, densely populated Europe would not only witness a social collapse more disastrous than ever since the migration of peoples, but would also be subjected to an economic catastrophe of unimaginable scope. Only those who are led by hatred and unbelievable malice can fail to realize that Britain herself would also fall victim to such a world crisis."

Cites Danger to Europe.

"The danger to Europe is enormous. Nor can this be mitigated by the fact that British and United States quarters are declaring this war will be followed by a third World war, a war between plutocracies, or between them and bolshevism.

"It is a matter of indifference to humanity whether it is destroyed by a Jewish-capitalist or a Jewish-bolshevik dictatorship, whether it is enslaved under the Star Spangled Banner, the union jack, or the soviet flag.

"However difficult this fight, it bears no relationship to the fate that would be ours if we were defeated.

"Every war has come to an end and this war will not last forever.

Quotes Scripture.

"Today this hatred is not opposed by a weakly bourgeois Germany, but by a national socialist state. This brutal attack is being answered by the national German community with fanatical hatred of a race that knows that it is fighting for its existence and that, in this case, believes in the old biblical saying: 'An eye for an eye and a tooth for a tooth!'

"There can be no doubt that the Jewish aim of destroying Europe will lead to the sure extermination of Jewry all over Europe, and that the attempt of Britain and the United States to destroy Europe and Germany with bolshevism and to discipline the German nation thru the Moscow garrotters—to let it be exterminated—is achieving only the opposite—bolshevization for the Anglo-Saxon world.

Speaks of Reverses.

"The year 1943 has brought us our heaviest reverses.

"Our oldest ally fell away, as a result of a long and carefully planned betrayal by a clique that identified itself with the greater capitalist west. Even since before the war the underground activities of this clique of financiers and politicians gathered round the king [Victor Emmanuel] were observed.

"Their sabotage not only succeeded in stopping supplies to Africa and to Italy . . . but aggravated or confused the situation in the Balkans. Banditry was the product of these forces. The complete collapse and retirement of Italian formations in the east is due to this crisis.

Lashes at Italy's King.

"By treachery against the Duce and a conspiracy with the enemy, the king and his clique wanted to bring about the ruin of fascism in Italy and of the national socialist reich.

"The shameful treachery against the Duce, to whom Italy owes everything, confronted the reich with most difficult problems. The consequences influenced the whole war. German leadership was forced to examine ruthlessly what was essential and to make decisions.

"These decisions appeared hard to understand to the soldier who had to retreat for hundreds of kilometers. Every German may be convinced that nothing has happened and nothing will happen that is not implicitly necessary. The tasks are: to win the war in any case.

"The building of gigantic front lines, the taking over of huge r. networks made it necessary to limit our forces on other fronts. The better distribution of our forces is a full success.

Not Like Kingdom of Italy.

"If they try by journeys, conferences, and appointments of commanders in chief and other maneuvers to burden Germany, the German people, and leaders by a war of nerves, they do not merely misjudge the German nation, but above all mistake the German leaders for those of the former kingdom of Italy.

"It is no news that the English intend to carry out a landing in the west or in the Balkans or in Norway, Holland, Portugal, or anywhere else. They have been once before in most of these places. They intend to execute these landings with all the means at their disposal. Nor is it a new feature that they should appoint special commanders. They clearly intended from the start to plan our defeat.

"I can assure the German people we took these intentions into account from the start and prepared ourselves not only from the point of view of man power and material resources but by organizing defense of points that seem to us decisive. This was done on a scale that will probably surprise our enemies more than their landing would surprise us. The British who landed at Dieppe did not make any real acquaintance with the German defense. The heroism of our soldiers of the army, the navy, the Luftwaffe, and the Waffen SS is unique in history! Today it is the homeland that may be shown to the front as an example of equal heroism and spirit of sacrifice.

"The air war on Germany affects us deeply. We will rebuild our towns so that they are more beautiful than ever before.

"In a few years the national socialist state will remove all traces of this war. New glory will rise from the ruins of Berlin and Hamburg, Munich and Cologne, Kassel and other towns that have been damaged.

"What is particularly painful to me is only the loss of life of women and children and the loss of so many possessions to those who inherited them from their forefathers or who bought them out of their savings.

"The hour of retribution will come. There are two sides to air warfare. Success in this war will transform our German towns from rubble heaps into prosperous communities. . . . If millions no longer possess anything to lose, they can only gain.

"The national socialist leadership is resolved to wage this struggle with utmost fanaticism and disregard of consequences. It will differ from the weak and cowardly German leadership during the last World war.

"The party, whose members pay more than their share in blood on the fighting front is at home the mainstay of work, in leadership of our fellow-citizens. The German farmer and especially the German farmer's wife contribute by providing food. They know that collapse of the reich would mean the end of the German farmer.

Calls Upon Workers.

"They are supplemented by the toil of millions of our workers, who, provide arms and ammunition. In contrast to the World war, when in 1918 we possessed scarcely a dozen tanks, the production of our own tanks has risen continuously in quality and quantity, as has that of anti-tank defenses. Thanks to our glorious ally in East Asia and the nations fighting at our side in Europe, we constitute a numerical factor that is not smaller than that of our enemies. . . . It is the tremendous rhythm of the national socialist people's state that makes the waging of this struggle possible.

"This Socialist people's state is a target of hatred of the bolshevik plutocratic world conspirators and their Jewish wire-pullers. But the same state will cause the downfall of this coalition.

1944 to Make Demands.

"The year 1944 will make heavy demands on all Germans. This vast war will approach a crisis this year. We have every confidence that we will survive.

"Our one prayer to our Maker will not be that He gives us victory but that he weighs us justly. . . . He knows our fight.

"It is none other than to safeguard the existence of our nation, which He created. Our readiness for sacrifice has not remained hidden from Him. . . . His justice will continue to test us until He is ready to pass judgment.

"It is our duty to see that we do not weigh too lightly in His eyes, but experience the gracious judgment of victory, which means life."

Other Nazi party leaders issued New Year messages. Minister Paul Joseph Goebbels said: "Nobody who has ever lived thru 1943 will ever forget it." Goebbels declared an allied invasion would "meet a German army which has tremendous striking power." Marshal Hermann Goering said, the German people would "brave all future dangers and weather all storms."

Ukraine Offensive Rolls On

(Story on page 1.)

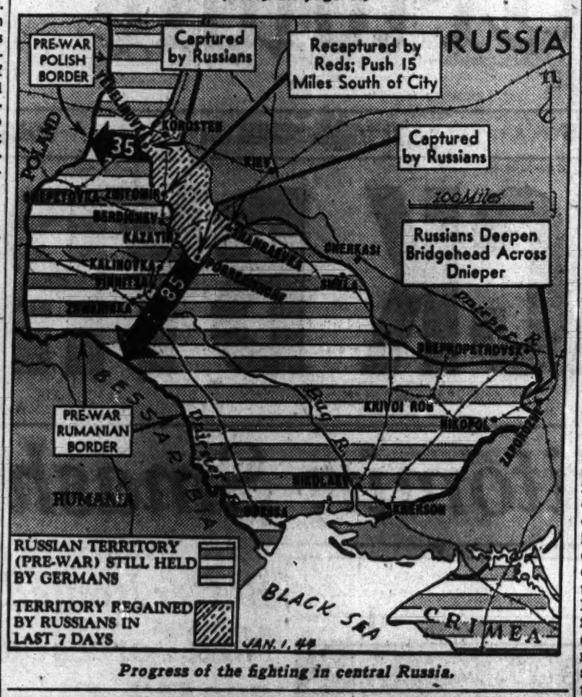

Progress of the fighting in central Russia.

FIND NAZI FEARS LOSING HIS EARS TO THE GOUMIERS

BY WILLIAM STRAND.
[Chicago Tribune Press Service.]

WITH FRENCH TROOPS OF THE 5TH ARMY IN ITALY, Dec. 28 [Delayed]. — Members of the self-styled master race fear death just as much as any one else and will fight just as hard to stay alive when they believe that being taken prisoner means they will be tortured. That is the finding of French Moroccan troops, including the famed Goumiers, fighting in the wind swept hills here.

Grinning French officers said that German prisoners brought in by the swarthy African fighters were too terrified for interrogation until given time to realize that they were still alive and probably would not be tortured at all. They told their captors that their Nazi officers warned them to fight until death because if taken alive the Goumiers would cut off their ears.

Nazis Resist Stubbornly.

This, said the officers, apparently accounts for the stubborn German resistance in the frigid hills above this beautiful Italian valley. Yesterday the French drove into German positions and won a foothold on the topmost heights after bitter hand to hand fighting. Dividing themselves into several columns the Moroccans and Goumiers plunged up the mountainous heights in the face of fierce German fire.

"They took 57 prisoners—alive," said a French officer. His shrug indicated this was a surprisingly large number.

"How many were killed?" he was asked.

"Haven't counted, but it was a very successful day," he replied in native French.

Today these special troops, experienced fighters and famed as wily, deadly mountain soldiers, were mopping up the opposite slopes, while sounds of rifles and machine guns were clearly audible from this forward command post.

Knock Out Nazi Position.

At one point the Germans held two farm houses not far distant, whence they poured a lethal criss-cross of machine gun fire. The Goumiers, big, handsomely built fellows, in long robes, only a few bothering to wear helmets, crawled around the houses on their bellies, according to a courier who arrived at the forward position about the time the chatter of the enemy guns ceased abruptly.

A listening French officer held up one finger, smiled broadly, and said, "Ah-h." The courier, arriving a few moments later, announced that resistance at that point was ended and that there were no prisoners.

At another place a small cluster of Nazis was holding out in a pill box fortification. Within a half hour word was carried back that this place also was overcome. The next development was the start of German mortar fire all along the ridge. The only reaction of the French chieftains was to emerge from their headquarters post and watch shells bursting a few hundred yards away. The Goumiers and other colonial troops stood or sat around fires gnawing at oranges and apples and American rations, hardly deigning to notice the disturbance.

Action in Italy

(Story in adjoining column.)

Developments reported yesterday.

1944 TO BE YEAR OF LIBERATION, GIRAUD ASSERTS

ALGIERS, Dec. 31 (AP).—The year 1944 will be the "year of liberation," Gen. Henri Giraud, French commander in chief, told his land, sea, and air forces today in a New Year's greeting echoing Gen. Eisenhower's prediction of European victory.

"1943 was a year of fighting and preparation," he said. "North Africa and Corsica were liberated. Some of you fight victoriously on all fronts against the common enemy, others guard the posts of our empire or pursue their training; our rearmament develops every day.

"1944 will be the year of liberation. Beside our gallant allies you will take part in the liberation of the motherland."

SEABORNE FORCE STRIKES BEHIND NAZIS IN ITALY

ALLIED HDQ., Algiers, Dec. 31 (AP).—Allied troops, attacking at the western extremity of the Italian battle line for the first time in over a month, jumped the estuary of the Garigliano river yesterday to strike behind German lines in the Minturno area, headquarters announced today.

[The swoop was "a most successful attack," and was carried out by strong British raiding forces early Thursday morning, said a British correspondent with the 5th army. The London radio said one section of the force occupied the village of Ponte Fiume while another section wiped out machine gun posts and cut its way thru barbed wire to advance on German headquarters. The raiding force, it said, "killed or took prisoners all the Germans they met and then withdrew." It added: "It was daylight when our troops returned to their lines. They made their prisoners cross the Garigliano in front of them."]

Claim Raiders Dislodged.

A broadcast German war bulletin said a battalion of seaborne troops landed behind Nazi outposts southeast of Minturno, but was dislodged by a counter-attack. A later news broadcast said the "invasion forces" were driven back across the Garigliano river after coastal defenses sank five of eight landing craft.

A dispatch from the front yesterday described bitter fighting thru the rubble strewn streets of San Vittore, which American infantry entered the previous day after an artillery barrage virtually had leveled the village.

[The Bari radio, controled by the Italian government of Marshal Badoglio, reported that American troops had captured San Vittore.]

Last Fortified Village.

San Vittore, perched on a slope of Mount Samucro, is the last fortified village between Lt. Gen. Mark W. Clark's men and the big road junction of Cassino, 70 miles from Rome.

Elsewhere on the 5th army front action was confined to patrol activity except for German shelling of Mignano.

On the 8th army front the Canadian 1st division plunged another mile northward from Ortona, putting their lines at about two miles from the city and establishing advanced positions nine miles from the vital port of Pescara.

Planes Pound Enemy.

Farther inland in the Montagna della Maiella range of mountains, which tower to heights of 8,000 feet and extend to a depth of 15 miles, British troops made raids in deep snow.

Stepping up the air offensive in clear, cold weather, allied fighters, fighter bombers, and medium bombers of the tactical air force flew more than 500 sorties as they smashed German fortified positions along the 8th army front and pounded enemy communications.

Every Day Do Something To Help Win the War . . .

and may your NEW YEAR be an especially happy one, because you are helping to bring that glad day of victory a little bit nearer

Let's Back Martha Washington Candies

PAPER MAKES AIRPLANE WING-TIPS

WASTE PAPER Is Badly Needed!

SAVE { A Bundle a Week / Some Boy's Life

U. S. Victory Waste Paper Campaign

Chicago Daily Tribune
THE WORLD'S GREATEST NEWSPAPER

Vol. CIII. Saturday, Jan. 1. No. 1.

Published daily except Sunday at Tribune Tower, 435 North Michigan avenue, Chicago 11, Illinois.

The Tribune company, publishers.

MAIL SUBSCRIPTION PRICES.

Mail subscription prices in Illinois [outside Chicago], Indiana, Iowa, Michigan, and Wisconsin: Daily Tribune only, $6.00 per year; with Sunday Tribune, $13.50 per year.

Zones 3 and 4 in states other than Illinois, Indiana, Iowa, Michigan, and Wisconsin: Daily Tribune only, $7.50 per year; with Sunday Tribune, $15.00 per year.

Zones 5, 6, 7, and 8, inclusive, Canada and Mexico: Daily Tribune only, $12.00 per year; with Sunday Tribune, $19.50 per year.

Foreign: Daily Tribune only, $25.00 per year; with Sunday Tribune, $42.00 per year.

Entered as second class matter May 16, 1903, at postoffice at Chicago under the act of March 3, 1879.

Feuer Fur Co.
162 N. State Street
2nd Floor—Loller Bldg.
OPEN SUNDAY 10 A.M. to 5 P.M. MONDAY EVE. to 9 P. M.
Use Our Budget Plan
Outstanding Fur Values $100

Furs of exceptional beauty, exceptionally priced! Invest!

Silver Dyed Fox Greatcoats	$100
Silvered Raccoon Opossum	100
Lustrous Black Dyed Skunk	100
Black Dyed Persian Lamb Paw	100
Norwegian Blue Dyed Fox	100
Mink Dyed Marmot	100

and many other great values up to $1500

Feuer Fur Co.
162 N. State St. 2nd Floor

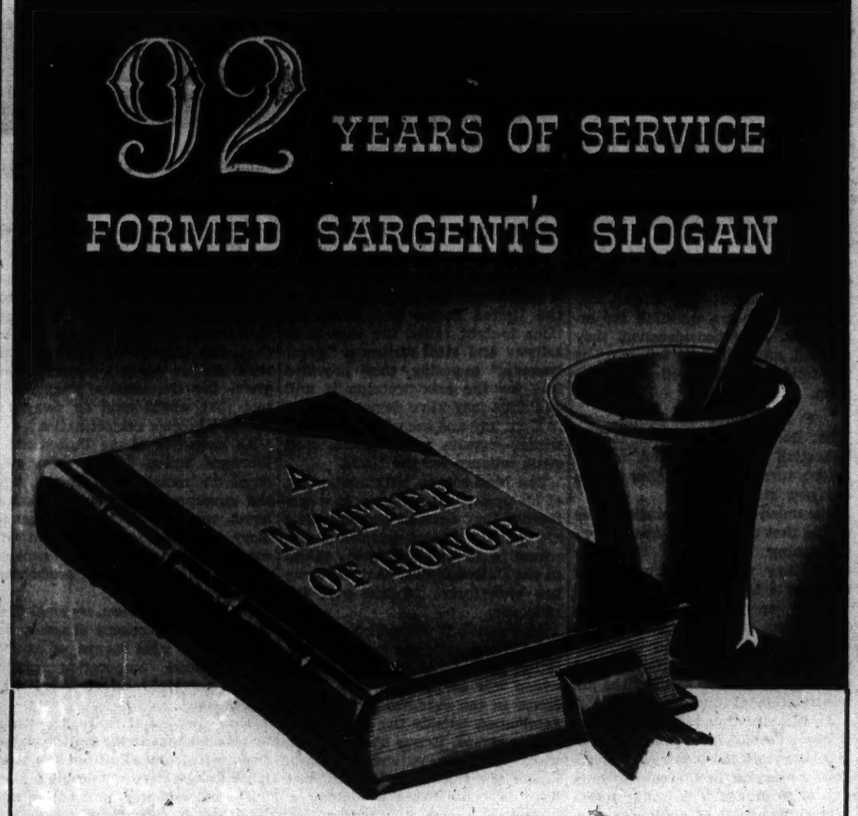

SARGENT'S DRUG STORE, Inc., today, is one of America's oldest business institutions. For 92 consecutive years, through four major wars, many epidemics and critical emergencies, Sargent's has been a leader in a highly technical, rigorously specialized field—that of compounding prescriptions exclusively.

Since 1852, the year of this institution's founding, Sargent's has followed the first command of a "drug store," that of purveying drugs exclusively. As research and science have advanced, so has Sargent's and that is why your physician's orders are compounded here with surpassing care—to the finest limits of precision.

It stands to reason that if a prescription is to work accurately it must be filled accurately . . . and there you have a clear picture of the work *specialists* must do—physician and pharmacist must pool their ingenuity to serve you to the utmost.

War creates many emergencies, many difficulties. But Sargent's, with a background of 92 years of experience in being prepared, has many times over earned the significant phrase, "Sargent's have it!"

The pharmacists who wait on you at Sargent's are registered in accordance with state and national laws. They are as highly skilled as strict schooling, constant study and adherence to exacting requirements can make them.

Your physician's trust is a sacred challenge to all of us here at Sargent's, and we shall not fail. For 92 years and as always,

"A Sargent prescription is a matter of honor."

SARGENT'S, Inc. DRUG STORE
Since 1852
23 N. WABASH AVE., Next to Pittsfield Bldg.
Telephone RANdolph 4770, All Departments
L. BRECKWOLDT WM. J. SWOBODA

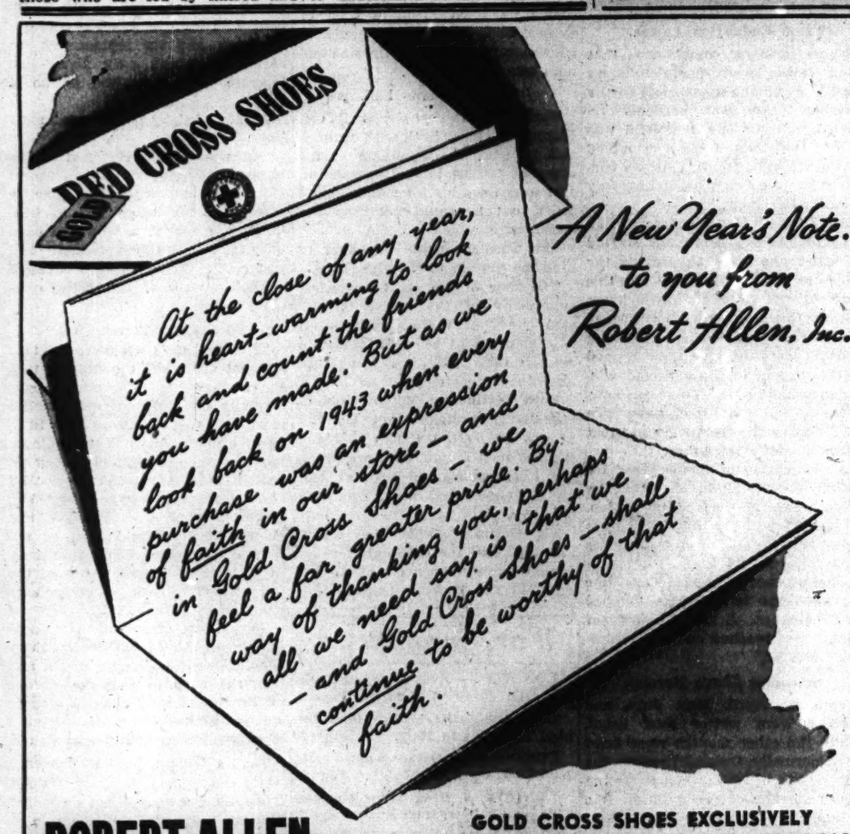
RED CROSS SHOES
SOLD
At the close of any year, it is heart-warming to look back and count the friends you have made. But as we look back on 1943 when every purchase was an expression of faith in our store—and in Gold Cross Shoes—we feel a far greater pride. By way of thanking you, perhaps all we need say is that we —and Gold Cross Shoes—shall continue to be worthy of that faith.
A New Year's Note... to you from Robert Allen, Inc.

ROBERT ALLEN, INC. . . . 22 E. ADAMS GOLD CROSS SHOES EXCLUSIVELY 58 E. MADISON

CROSSWORD PUZZLE

ACROSS

1. Deeds
5. Whip
9. Defraud
14. Flit
15. Silkworm
16. Throw
17. Wan
18. Lass
19. Put underground
20. Ghost
22. Possess
24. Be wrong
25. Debt note
26. Individual
27. Showily decorated
28. Beached
32. Racket
34. Cure
35. Goes about gally
37. Stick fast
41. Cereal grain
42. By
43. Limb
45. Inlet
46. Anger
48. New star
50. Shut up
51. Grease
53. Revere
55. Protuberance
58. Greek letter
60. Trifling sum
61. Benedict
62. Farm animal
63. Artificial channel
67. Crazy [colloq.]
69. Bit
71. Serf
72. Forest plants
73. Knotlike part
74. Clears
75. Small European herring
76. Equipment
77. Brisk gait

DOWN

1. Vipers
2. Applaud
3. Story
4. Particular
5. Complain enviously
6. American lake
7. Manner
8. Claw
9. Part of face
10. Fowl
11. Diner
12. Turn aside
13. Bath towelling
21. Weight
23. Unite
28. Peculiar
27. Emmet
28. Display
29. Rip
30. Polynesian chestnut
31. Merit
33. Doctrine
36. Hoard
38. Zone
39. Ravelings
40. Tardy
42. Greek letter
44. One who redeems
47. Highest spot
49. Eggs
50. Wise
52. Constellation
54. Age
55. Searches
56. Arrogate
57. Rhythm in verse
59. Nasal tone
62. Growth
63. Musical ending
64. Employer
65. Preposition
66. Tryout
68. Beverage
70. Part of foot

Puzzle of Friday, December 31, Solved.

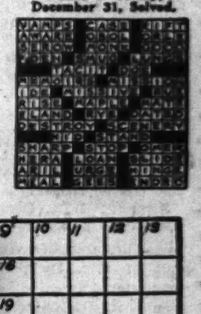

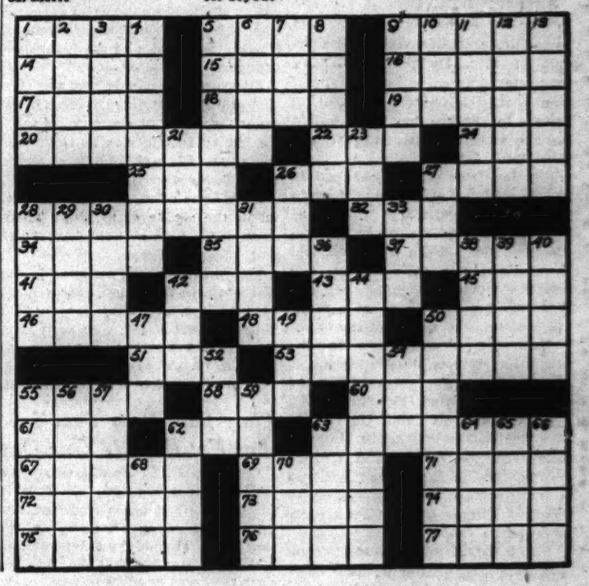

LIST 545 YANKS MISSING ON SIX BATTLE FRONTS

17 from Chicago Among Army Casualties.

[Chicago Tribune Press Service.]

Washington, D. C., Dec. 31.—In a casualty list made public today, the war department announced the names of 545 United States soldiers missing in action. They include casualties in the Asiatic, European, Latin American, Mediterranean, Pacific, and Southwest Pacific areas.

Those named below are from the European area, except where otherwise indicated in brackets.

CHICAGO AND VICINITY.

Frye, Sgt. Floyd L.—Mrs. Eva Kendall, sister, 7447 South Park avenue, Chicago.

Gottlieb, Sgt. Max—Sam Gottlieb, father, 1528 South Christiana avenue, Chicago.

Hansen, 2d Lt. Theodore R.—Mrs. Alice M. Hansen, wife, 10515 South Hoyne avenue, Chicago.

Harrold, Sgt. William S.—James P. Harrold, father, 1508 North Waller avenue, Chicago.

Kolar, 2d Lt. Joseph Jr.—Mrs. Barbara Haas, sister, 1723 West 33d place, Chicago.

Kragerud, 2d Lt. Edward J.—Mrs. Hazel J. Kragerud, wife, care R. F. Bauer, 3307 Meadow Lane, Glenview.

Marcouiller, 2d Lt. Gordon L.—Ernest J. Marcouiller, father, 2156 Addison street, Chicago.

Pavlik, 2d Lt. James W.—Mrs. Antoinette C. Pavlik, wife, 1656 North Talman avenue, Chicago.

Principe, Sgt. Constantino W.—Antonio Principe, father, 252 West 26th street, Chicago.

Riley, Staff Sgt. William D.—William D. Riley, father, 6019 Dorchester avenue, Chicago.

Swedo, Staff Sgt. Edmund E.—Mrs. Barbara Swedo, mother, 5114 Drummond place, Chicago.

Sweeney, 2d Lt. John W.—Frank D. Sweeney, father, 1133 Ferdinand avenue, Forest Park.

Windmayer, 2d Lt. Frederick C.—Mrs. Louise Windmayer, mother, 1444 East 65th street, Chicago.

Zitnik, 2d Lt. Charles A.—Mrs. Marjorie A. Zitnik, mother, 10500 South Oakley avenue, Chicago.

Massier, Pvt. Arnold M.—Mrs. Mary Massier, mother, Naperville [Mediterranean].

Hicks, Pvt. 1st Class John C.—Mrs. Christella Hicks, mother, 121 East 46th street, Chicago [Pacific.]

Jacob, Tech. 5th Grade Elijah—Mrs. Eliza Jacob, mother, 4101 Langley avenue, Chicago [Pacific].

Bobbora, Staff Sgt. Rocco W.—Pasquale Bobbora, father, 6914 Diversey avenue, Chicago [Southwest Pacific].

Gebbie, 2d Lt. James A.—James Gebbie, father, 4908 North California avenue, Chicago [Southwest Pacific].

Smith, Capt. Lawrence N.—Mrs. Merle M. Smith, wife, 2520 West Pershing road, Chicago [Southwest Pacific].

DOWNSTATE ILLINOIS.

Wentz, 1st Lt. Roy A. Jr.—Roy A. Wentz, father, Springfield [Asiatic].

Wilson, Pvt. 1st Class Lorenzo—Edward Smith, brother-in-law, Quincy [Pacific].

Waite, Tech. Sgt. Paul D.—Raymond P. Waite, father, Erie [Southwest Pacific].

Ashridge, 2d Lt. Julius B.—Mrs. Marie B. Asbridge, wife, Benton.

Bean, Staff Sgt. James A.—Mrs. Florence M. Bean, mother, Murphysboro.

Best, Staff Sgt. Delmar L.—Mrs. Bertha P. Best, mother, Benton.

Scott, Staff Sgt. George W.—Mrs. Geneva M. Seward, sister, Decatur.

Hard, Pvt. Clyde H.—Mrs. Marie M. Hard, mother, Paris [Mediterranean].

INDIANA.

Forrest, Staff Sgt. James W.—Mrs. Elizabeth P. Forrest, mother, Brazil [Asiatic].

Girman, Staff Sgt. Edward J.—Mrs. Ann Girman, mother, Whiting [Asiatic].

Hastings, Staff Sgt. Alvin L.—Mrs. Effie L. Hastings, mother, Martinsville [Asiatic].

Foster, 2d Lt. Robert G.—Mrs. Ruth W. Foster, mother, Crawfordsville.

Kincaid, Staff Sgt. Harold W.—Mrs. Margaret Blackwell, mother, Evansville.

Lepley, Staff Sgt. Edward M.—Mrs. Minnie D. Lepley, mother, Hammond.

Marshall, 2d Lt. Paul L. Jr.—Paul L. Marshall, father, Hammond.

Payton, Sgt. Howard S.—Mrs. Mary Payton, mother, West Baden Springs.

Pitts, 2d Lt. Shelby—Mrs. Betty B. Pitts, mother, Greensburg.

Pianalf, 2d Lt. Eldon W.—Edward G. Pianalf, father, Tipton.

Railing, Staff Sgt. Alton S.—Mrs. Mary A. Railing, mother, Decatur.

Starkey, Sgt. Harold G.—Mrs. Betty M. Starkey, wife, Peru.

Street, Staff Sgt. Richard E.—Mrs. Mildred A. Bueter, mother, Argos.

Yoder, Sgt. William H.—J. S. Yoder, father, Goshen [Mediterranean].

Wylie, Tech. Sgt. Curtis L.—Lee H. Wylie, father, Hammond [Pacific].

IOWA.

McCandless, 2d Lt. William R.—Mrs. Lillian Smith, mother, Bettendorf [Asiatic].

Meredith, 1st Lt. Richard W.—Dr. Loren K. Meredith, father, Des Moines [Asiatic].

Cessna, 2d Lt. Marion R.—Ralph L. Cessna, father, Nevada.

Garvin, 2d Lt. James M.—Mrs. Eliza A. Garvin, mother, Marcus.

Grosvenor, 1st Lt. William D.—Mrs. Edna M. Grosvenor, mother, Colfax.

Gudgel, 2d Lt. Robert L.—Mrs. Doris J. Gudgel, wife, Boone.

Hare, Staff Sgt. Robert W.—Mrs. Minnie Hare, mother, Battle Creek.

Hunger, 2d Lt. Arneld W.—Wallace W. Hunger, father, Burlington.

Krogh, Staff Sgt. Svend A.—Mrs. Peter A. Krogh, mother, Hampton.

Norris, Sgt. Harold E.—D. Burt Norris, father, Redding.

MICHIGAN.

Elyea, Sgt. Paul L.—Mrs. Lois E. Elyea, wife, Marshall [Asiatic].

Willner, 2d Lt. Edward A.—Mrs. Lillian G. Willner, wife, Detroit [Asiatic].

Albright, 2d Lt. Roscoe E.—Mrs. Vena McEndarfler, mother, Coldwater.

Balser, Staff Sgt. Herman W.—Mrs. Louise Erb, sister, Lansing.

Bixler, 2d Lt. Clarence C.—Mrs. Erma Bixler, mother, Weston.

Bond, Staff Sgt. George W.—Mrs. Peggy C. Bond, wife, New Buffalo.

Brennan, Staff Sgt. Neil H.—William F. Brennan, father, Wakefield.

Brown, 1st Lt. Robert M.—Mrs. Ralph A. Brown, mother, Saginaw.

Carroll, 2d Lt. John J.—John H. Carroll, father, Detroit.

Gay, Staff Sgt. Paul H.—Mrs. Louise Gay, mother, St. Louis.

Guitner, Staff Sgt. Robert R.—Mrs. Laura D. Guitner, mother, Cement City.

Hascall, 2d Lt. John S.—Carlton C. Hascall, father, Marquette.

Micek, Staff Sgt. John M.—Mrs. Julia Micek, mother, Detroit.

Molnar, 1st Lt. George—John Molnar, father, Detroit.

Nienaber, 2d Lt. Merle A.—Mrs. Irene Nienaber, mother, Battle Creek.

Orrison, 2d Lt. Jesse E.—Mrs. Margaret N. Orrison, wife, Marshall.

Overbey, 2d Lt. Burgess—Edgar H. Overbey, father, Highland Park.

Palmer, 1st Lt. Leslie B.—Mrs. Eleanor I. Palmer, wife, Mason.

Protasiewicz, Sgt. Florian S.—Anthony Protasiewicz, father, Hamtramck.

Rasmussen, Sgt. William E.—Edward Rasmussen, father, Cedar.

Whitcomb, Staff Sgt. William A.—Mrs. Lena Whitcomb, mother, Charlotte.

Ackley, Pvt. Kenneth R.—Mrs. Myrtle Ackley, mother, Hemlock [Mediterranean].

Johnson, Pvt. 1st Class Robert W.—Mrs. Hannah Johnson, mother, Detroit [Mediterranean].

Brantley, Tech. 3d Grade Benjamin F.—Mrs. Anna Belle Brantley, mother, Detroit [Pacific].

Grubbs, Tech. 4th Grade Isiah—Mrs. Dora Grubbs, wife, Detroit [Pacific].

Pettiway, Pvt. 1st Class Norman L.—Mrs. Lillian Mae Davis, grandmother, Detroit [Pacific].

Bundy, Staff Sgt. William H.—Harvey E. Bundy, father, Grand Rapids [Southwest Pacific].

WISCONSIN.

Adrian, Staff Sgt. Arthur R.—Edward Adrian, father, 2466 South Kinnickinnic avenue, Milwaukee.

Martin, Staff Sgt. James R.—Mrs. Essie Martin, mother, Madison.

Mesang, Sgt. Robert C.—Mrs. Wanda J. Mesang, wife, Eau Claire.

Moran, Staff Sgt. Eugene F.—Mrs. Joe W. Moran, mother, Gays Mills.

Plischke, 2d Lt. Arno E.—Walter J. Plischke, father, Bonduel.

Pohl, 2d Lt. Henry R.—Mrs. Caroline Pohl, mother, 709 West Center street, Milwaukee.

Tank, 2d Lt. Robert H.—Harold C. Tank, father, Oshkosh.

Rybicki, Corp. Raymond—George Rybicki, father, Sobieski [Mediterranean].

Vanderloop, Corp. Raymond J.—Mrs. Mary Vanderloop, mother, Stanley [Mediterranean].

Erwin, 1st Lt. Grant W. Jr.—Grant W. Erwin Sr., father, Wauwatosa [Asiatic].

Kopinski, Tech. Sgt. Roman J.—Pat J. Kopinski, father, Jefferson [Asiatic].

Missing on World's Battle Front

(Story in adjoining column.)

Lt. J. W. Sweeney (left), Sgt. F. L. Frye, and Sgt. W. D. Riley (right).

Lt. J. W. Pavlik (left), Lt. C. A. Zitnik, and Lt. Joseph Kolar Jr. (right).

Lt. T. R. Hansen (left), Lt. J. A. Gebbe, and Sgt. Max Gottlieb (right).

Lt. G. L. Marcouiller (left), Sgt. C. W. Principe, and Capt. L. N. Smith (right).

Tech. Elijah Jacob (left) and Pvt. J. C. Hicks.

NAVY NAMES 157 CASUALTIES; 11 FROM ILLINOIS

5 from Chicago Are Included in Roll.

[Chicago Tribune Press Service.]

Washington, D. C., Dec. 31.—The navy department today announced 157 casualties of the United States naval forces [navy, marine corps,

Sgt. E. S. Doty [left], Pvt. H. R. Bernard, and Pvt. S. J. Pranica [right].

and coast guard] not heretofore released on navy department casualty lists. The list includes 20 dead, 133 wounded, and four missing.

CHICAGO AND VICINITY.

Bernard, Pvt. 1st Class Howard R., U. S. M. C. R., wounded—Father, Clinton D. Bernard, Oak Park.

Bray, Capt. William T., U. S. M. C. R., wounded—Father, William J. Bray, Oak Park.

Patterson, Ellwood L., Jr., Corp., U. S. marine corps, wounded—Mother, Mrs. Margaret N. Patterson, Oak Park.

Pranica, Pvt. 1st Class Stanley J., U. S. M. C. R., dead—Mother, Mrs. Clara Pranica, 1409 West Erie street.

Quirk, Corp. Brian J., U. S. M. C. R., wounded—Mother, Mrs. Marion E. Quirk, 7732 Jeffery boulevard.

DOWNSTATE ILLINOIS.

Applegate, Pvt. 1st Class Robert B., U. S. M. C. R., wounded—Parents, Mr. and Mrs. Paul H. Applegate, Rushville.

Doty, Sgt. Everett S., U. S. M. C., wounded—Mother, Mrs. Emma Doty, Woodstock.

Evans, Pvt. Harry R., U. S. M. C., wounded—Mother, Mrs. Mary E. Evans, East St. Louis.

Nelch, Sgt. Robert E., U. S. M. C., wounded—Father, George H. Nelch, Springfield.

Seaman, Pvt. Robert G., U. S. M. C., wounded—Parents, Mr. and Mrs. Glen E. Seaman, Beardstown.

Widell, Nils Gerhard, Aviation Machinist's Mate, 3d Class, U. S. N. R., safe—[Previously reported missing on report of naval casualties for Dec. 15, 1943]. Parents, Mr. and Mrs. Adolf Gerhard Widell, Rockford.

INDIANA.

Brayton, Pvt. 1st Class Wayne N., U. S. M. C. R., wounded—Mother, Mrs. Elsie Brayton, South Bend.

Coffin, Pvt. Robert, U. S. M. C., wounded. Mother, Mrs. Stella Coffin, Windfall.

Coolman, Lt. Emil Edward, U. S. N. R., dead—Father, Harry R. Coolman, Liberty Center.

Dillard, Ensign Max Edward, U. S. N. R., dead—Mother, Mrs. Ruth Dillard, Birdseye.

Fisher, Pvt. Robert E., U. S. M. C., wounded—Mother, Mrs. Ruby L. Fisher, Salem.

Newbauer, Pvt. 1st Class Robert L., U. S. M. C. R., wounded—Wife, Mrs. Robert L. Newbauer, Washington.

Pendergast, Corp. Dallas E., U. S. M. C. R., wounded—Mother, Mrs. Nellie M. Pendergast, Indianapolis.

Rohr, Pvt. 1st Class Ralph E., U. S. M. C. R., wounded—Parents, Mr. and Mrs. Grover Rohr, Montesuma.

Stefko, Pvt. 1st Class Frank, U. S. M. C. R., wounded—Mother, Mrs. Susan Stefko, Hammond.

Yates, Pvt. 1st Class Cecil F., U. S. M. C. R., wounded—Mother, Mrs. Clarice G. Yates, Indianapolis.

MICHIGAN.

Cimoch, Gunnery Sgt. Joseph, U. S. M. C., wounded—Mother, Mrs. Helen Cimoch, Grand Rapids.

Doornbos, Pvt. Myron W., U. S. M. C., wounded—Father, Roy Doornbos, Comstock Park.

Ervin, Pvt. 1st Class Edgar, U. S. M. C. R., wounded—Mother, Mrs. Alma Ervin, Flint.

Fende, Pvt. 1st Class Lawrence W., U. S. M. C., wounded—Father, John Fende, Channing.

Siefert, Pvt. 1st Class Robert L., U. S. M. C., wounded—Parents, Mr. and Mrs. Lewis H. Siefert, Lansing.

Zumpe, Pvt. 1st Class Vincent D., U. S. M. C. R., wounded—Mother, Mrs. Mary Zumer, Saginaw.

WISCONSIN.

Ackermann, Corp. Donald W., U. S. M. C. R., wounded—Parents, Mr. and Mrs. Richard W. Ackermann, Milwaukee.

Carroll, Corp. Edward F., U. S. M. C. R., wounded—Mother, Mrs. Angeline Karopczyk, Kenosha.

Emmons, Pvt. Theodore LeRoy, U. S. M. C. R., wounded—Father, Theodore P. Emmons, Milwaukee.

Reed, Pvt. Gerald N., U. S. M. C. R., wounded—Mother, Mrs. Sarna Reed, Seymour.

Schneider, Sgt. William F., U. S. M. C., wounded—Father, Peter Schneider, Merrill.

Swoverland, Pvt. Andrew M., U. S. M. C. R., wounded—Mother, Mrs. Bertha M. Swoverland, Tony.

NEWS AGENT FOUND HANGED.

John Havel, 61 years old, a peddler and manager of a Bohemian newspaper agency, was found hanged yesterday in the attic of his home at 3831 South Maple avenue, Berwyn.

GERMAN PLANTS AT PARIS RAIDED BY U. S. BOMBERS

LONDON, Jan. 1 [Saturday]—(AP).—A great fleet of American heavy bombers swept over France yesterday, bombing Nazi industrial targets in Paris and an enemy air base at Chateau Bernard used by German planes collaborating with U-boat attacks against allied shipping, it was announced early today.

Two vital ball bearing plants were struck in the Paris attack, while some of the heavy bombers penetrated to west central France to reach Chateau Bernard.

The day's air operations sent more than 1,000 allied planes over the continent, bringing the total for a 48 hour period to 3,500. American heavy bombers struck enemy air bases in southern France and attacks also were made along the French invasion coast.

Bag Six Nazis; Lose One.

An announcement said United States marauders in the last five raids of 1943 against this portion of France closest to England did not lose one plane, altho the concentration against the Pas de Calais area alone totaled 1,100 sorties [individual plane flights].

The American heavy bombers striking at the Paris plants were escorted by American and allied fighters which shot down six German fighters against a loss of one.

One Fortress formation was jumped by from 50 to 75 Nazi fighters and fought a running battle from the Brest peninsula to the middle of the English channel.

Returning crewmen reported bullseye bomb hits on both the Paris targets and the air fields.

200 Killed, French Report.

Chateau Bernard, in west central France, is about two miles from Cognac on the Charente river and 45 miles inland from Rochefort, at the mouth of the river.

The Paris attack, the first on the French metropolis since the bombing of the Caudron-Renault and Hispano-Suiza airplane works and the Cam ball bearing works on Sept. 15, was designed to cripple the enemy's ball bearing supply, which is essential to his war effort.

The Paris radio announced the fringe of the French metropolis had been hit heavily. The broadcast said 200 persons had been killed and more than 2,000 injured in the raid on the outskirts of the city.

Plane Factories Raided.

The former French capital, now the headquarters for German occupation authorities and the center of many enemy factories, had been hammered in its industrial suburbs three times in September and once in April by the Americans.

Paris was one of 36 French cities warned of impending allied air raids by a British broadcast Nov. 17.

It was indicated the Americans and British might have sent up as many planes as they did Thursday, when more than 2,000 bombers and fighters blasted a variety of targets ranging from the chemical and industrial center of Mannheim-Ludwigshafen deep in southwestern Germany to northern France.

A record breaking force of approximately 1,500 United States bombers and fighters were used against Mannheim-Ludwigshafen.

During the month ending yesterday American bombers conducted nine major operations and the R. A. F. six huge raids, four of which were against Berlin in such strength as to virtually destroy that city as the working capital of the Reich.

Highland Park Navigator Lost in Raid on Germany

Mr. and Mrs. John F. Anderson of 907 Berkeley road, Highland Park, yesterday were notified by the war department that their son, 2d Lt. Everett S. Anderson, 20 years old, a navigator on a bomber stationed in England, has been missing in action since a raid over Germany Dec. 20. Anderson, a graduate of Highland Park High school, entered the army air forces in September, 1942, and was sent overseas two months ago. His brother, John F. Jr., is in the merchant marine.

AMG IN ITALY ORDERS PURGE OF FASCISTS

NAPLES, Italy, Dec. 31 (AP).—The allied military government [AMG] started the new year with an order issued today for a sweeping purge of Fascist officials from all government posts and public offices in the three provinces of Naples, Benevento and Avellino.

It was the first mass removal order that has been issued. Heretofore, AMG officials explained, they have been eliminating known Fascists on an individual basis in order to avoid a complete dislocation of the Italian administrative machinery behind the 5th army lines.

More than 1,000 persons of undoubted Fascist character were removed in that way, the record showed.

Key Officials Now on Jobs.

"Sufficient key officials are in place now," the announcement said, "so that the wholesale order will not result in the impairment of any vital parts of the government work."

Automatic dismissal was ordered for all persons who had been members of the superfascist organization known as "Squadristi," "March on Rome," "Gerarchi" and "Sciarpia Littorio."

Persons whose record indicated that they had been "guilty of attacks against personal liberties" also were ordered removed.

Any holder of German or Japanese decorations when it was known that these decorations had been given because of "assistance in furthering the Fascist cause" came within the scope of the ouster order.

Cancel Promotions.

The order also notified prefects that promotions in office when granted because of Fascist activity should be canceled. Vice versa, the cases of Italians who, under the Fascists, had been dismissed from government posts or had been prevented from receiving deserved promotions because of their political views should be reëxamined and reports forwarded to the allied civil affairs officers.

More than a month ago AMG released a list of the names of some 500 public officials and army and navy officers who had been dismissed for Fascist activities. Another list will be made public shortly, it was stated.

EDITOR SLUGGED BY POLICE CHIEF SUES FOR $3,500

Beckley, W. Va., Dec. 31 (AP).—A $3,500 damage suit was filed in Circuit court today against Police Chief Tommy Roberts and his bonding company by Editor Eugene Scott of the Beckley Post-Herald, who said the chief assaulted him yesterday while Scott was at the city hall.

Scott asserted he was knocked to the floor and then was struck again. He said he suffered a bad cut on the head and his glasses were broken.

The newspaper man said he called at Roberts' office by appointment to discuss an editorial which appeared in the morning paper. When Scott said that he would continue to make any criticism in the newspaper he desired Roberts grabbed him and struck him with his fist, the editor said.

Last Divorce

[TRIBUNE Photo.]

DOROTHY ANN DIENER.

Dorothy Ann Diener, 35 years old, of 69 East Division street, who charged her husband, William L., 38, an advertising executive, with cruelty, yesterday obtained the last Chicago divorce of the year in Circuit court. Her attorney, Raymond Janicek, told Judge Robert J. Dunne that an alimony settlement had been made out of court. Mrs. Diener received custody of their children, William L. Jr., 11, and Peter, 5, and $100 a month for their support.

NEW TIRE QUOTA FOR JANUARY IS INCREASED 3,692

Chicagoans will get 3,692 more new tires for passenger cars in January than during December, the office of price administration announced yesterday when it set this month's quotas for tires, tubes, stoves, and bicycles.

Paul A. H. Shults, area director, said 12,073 new passenger car tires will be available, compared with 8,391 in December, and 16,179 grade 3, or used, tires will be rationed, compared with 16,889 last month. There will be 3,441 truck tires, compared with 3,809 in December, a reduction of 368. Passenger car users will be able to get 2,883 tubes, compared with 9,418 last month, and truck users will have 2,883, compared with 3,226.

The January quota of coal, wood, oil and gas heating stoves was cut to 1,666 from the 2,980 available in December, and the number of cooking stoves was more than halved, from 1,439 to 705 this month.

Thousands of pairs of women's shoes selling at $3 or less may be sold ration free from Jan. 17 to Jan. 29, inclusive, the OPA told retailers. Dealers were authorized to dispose of 15 per cent of such kinds listed in their September, 1943, reports to the OPA. Mail order houses, wholesalers, and manufacturers may sell 15 per cent of their September inventories at any time.

Rubber heels purchased at retail for application by customers were put under price ceilings by the OPA. The better kind are to sell at 15 cents a pair, ordinary ones at 10 cents.

FOUND UNCONSCIOUS, DIES.

Conrad Schwartz, 58 years old, a barber, died yesterday in Edgewater hospital after being found unconscious Thursday at the rear of 5159 Broadway. He lived at 5210 Winthrop avenue.

JUGO-SLAV KING CHARGES TITO'S ARMY A FAILURE

LONDON, Dec. 31 (AP).—A deprecating picture of the whole Jugo-Slav guerrilla campaign of Marshal Josip [Tito] Broz was painted in a statement by the government in exile of King Peter II. today.

The royal government, hostile toward Tito, said at Cairo that Tito's army had been driven back from all major towns and at some places broken into disintegrating groups.

"Owing to faulty operational tactics, the Partisans have lost all positions which would have enabled them to retain their military importance," it was declared.

Viewed as Plea for Aid.

The statement was viewed here as an indirect plea for stronger support of King Peter's government.

Foreign Secretary Anthony Eden told the house of commons recently that the allies were giving the bulk of their aid in the Balkans to Tito because his forces were furnishing most of the resistance to the Nazis. Opposing forces of Jugo-Slavs have fought each other frequently, it has been reported.

Tito's supporters claim he has liberated more than one-third of the country from German rule and that he has an army of 250,000 serving under him.

The statement by the royal government, however, said 14,000 guerrillas are cut off in the Dinaric Alps and added that "they are deprived of all possible support from the outside."

Tito Reports Nazis Stronger.

"The only considerable group of Partisans left is holding out in the vicinity of Livno and Duvno [Bosnia] until the Germans bring up reënforcements," the statement said.

Reports from Tito's own headquarters have told of greatly increased Nazi strength being brought to bear on the Partisans and today's bulletin broadcast by the Free Jugo-Slav radio announced:

"In Dalmatia the Germans have drawn up fresh forces and special landing troops in an attempt to seize the islands in the Adriatic which are in the hands of the Jugo-Slav army of liberation."

The bulletin also said that "bitter fighting still is continuing in eastern Bosnia where the enemy is seeking with all his strength to break our resistance."

Fighting in the Livno and Duvno sectors has slackened and in other regions the initiative is in the hands of the Partisans, Tito's bulletin said.

Special Gasoline Rations for Recuperating Veterans

[Chicago Tribune Press Service.]

Washington, D. C., Dec. 31.—Special gasoline rations were authorized today by the office of price administration for soldiers and sailors who are convalescing from illness or injuries to permit them to travel from hospitals, sanitariums, and rest camps to their homes. Service men may obtain their coupons at local rationing boards by submitting their furlough papers and a medical certificate stating that automobile transportation will contribute to their recuperation.

FIRE DAMAGE SET AT $4,000.

Damage estimated at $4,000 was caused yesterday by fire in a two story frame building at 3810 West 59th street.

Test Your Facts

Below each of the following questions are listed three answers. Make your choice, turn to page 8 for the correct answers, and mark your score:

1. The former Queen of Spain was the grand-daughter of what ruler? [a] King Edward VII. [b] Queen Victoria. [c] Kaiser Wilhelm.

2. On what cape is Cape Town situated. [a] Cape of Good Hope. [b] Cape Horn. [c] Cape Howe.

3. Millard Fillmore, 13th President of the United States, assumed that office upon the death of whom? [a] Zachary Taylor. [b] Martin Van Buren. [c] Franklin Pierce.

4. What is meant by a gynarchy? [a] A gymnastic fete. [b] A circle described by a moving body. [c] A government run by women.

SENATOR ASKS SPEEDIER NEWS ON CASUALTIES

Washington, D. C., Dec. 31 (AP).—Sen. Joseph C. O'Mahoney [D., Wyo.] today submitted to the war department a plan for speeding official reports of combat casualties to the fallen men's families.

O'Mahoney proposed in a letter to Secretary of War Henry Stimson that a reported "surplus" of newly appointed and trained officers, particularly in the lower grades, be assigned to divisions in the field "with the sole duty of gathering and transmitting in the speediest possible manner the information which the families of the soldiers so anxiously desire to receive."

His understanding that the army has an officer surplus came, O'Mahoney's letter said, "from numerous statements which have been made to the committees of the congress."

THEATER OF AIR TO START YEAR WITH OPERETTA

The Chicago Theater of the Air starts the 1944 season tonight with the presentation of Leo Fall's operetta, "Madame Pompadour." The performance, starring Marion Claire and Gilbert Russell, will be presented from the stage of Medinah temple, Wabash avenue and Ohio street, before an audience of 4,000 spectators, and will be broadcast on W-G-N, WGNB, and the Mutual network from 8 to 9 p. m.

The performance tonight marks the first appearance in the series of Russell, a star of radio and the concert stage. He will be heard in the tenor role of Calicot opposite Miss Claire, who will sing the title role. Ruth Slater, contralto, will sing the Madeline role.

Col. Robert R. McCormick, editor and publisher of THE CHICAGO TRIBUNE, will speak.

The 60 piece W-G-N Symphony orchestra directed by Henry Weber and the chorus of 30 voices coached by Robert Trendler will accompany the singers.

Roosevelt Names Today as National Prayer Day

Washington, D. C., Dec. 31 (AP).—By proclamation, President Roosevelt formally set tomorrow as a national day of prayer for "strength and guidance for the problems of widening warfare and for the responsibilities of increasing victory."

WHISKY AND $250 STOLEN.

Thieves took whisky valued at $475, a watch, revolver, and $250 in currency in a burglary of his tavern Thursday night, Anton Kremar, 1016 West 19th street, told police yesterday.

Not every one has a reputation for being a thoughtful person. But it's really a simple matter to make a name for yourself. Resolve now to remember someone with a box of Andes Candies frequently during 1944—and discover the dividends thoughtfulness pays.

BACK THE ATTACK—BUY WAR BONDS

Andes THE PEAK OF ALL Candies

50 STORES IN CHICAGO AND SUBURBS

We're ROLLING now..... the marking time is DONE.....

We've hit our stride... and found new strengths and even learned a strange grim joy in doing hard long tasks. We've settled scores that rankled..... grasped victories firmly... found great new names to write in history... we know, now, the ways to use our power and people and our measureless determination.... and a new year waits to bring us victory...

And no one calls *that* marking time.

HENRICI'S

CHICAGO'S MOST FAMOUS RESTAURANT

on Randolph between Clark and Dearborn

Make the words of General Eisenhower your New Year's resolution

"WE WILL WIN IN EUROPE IN 1944"

IT'S what every man and woman of us wants most. It's something that every man and woman of us can help to bring about.. by working harder than ever before and by buying more and more War Bonds. It's a resolution that every one of us should make.. and every one of us should keep

Every one of us wants to win in the Pacific in 1944 as well. So let's resolve to do the additional work and buy the additional Bonds that will help to bring that about too

MAURICE L ROTHSCHILD

State at Jackson

MINNEAPOLIS • CHICAGO • ST. PAUL

APPLICATION FOR $7,500-$11,250 ACCIDENT INSURANCE POLICY

AND SUBSCRIPTION TO THE DAILY TRIBUNE

NOTE: For the sum of 25c preliminary term fee, plus 10c a month in advance thereafter, the Chicago Tribune makes available to its Home Delivery Subscribers and members of their families who reside in the same household, a $7,500 Travel Accident Insurance Policy. Insurance coverage eventually increases to $11,250 on continuous renewal. Issued by Federal Life Insurance Co., Chicago. NO MEDICAL EXAMINATION. One policy to a person. Issued only to applicants over 10 and under 70 years of age.

Mail this Coupon to the Chicago Tribune. SEND NO MONEY. Accredited representative will call and collect 25c. Official Carrier will collect monthly thereafter for Insurance and Subscription. Insurance will lapse if subscription is stopped.

☐ *I hereby order the Daily Tribune delivered to my home by Carrier six days a week, starting immediately, for which I agree to pay the regular rate.*

☐ *I am a Home Delivery subscriber and agree to continue.*

Do you apply for this $7,500 Travel Accident Policy? .....
(PLEASE PRINT)

Your Name? ..... (First Name, Middle Name, Last Name)

Address? ..... Apt.? ..... (Number, Street)

..... Phone? ..... (City, State)

Your Age? ..... Date of Birth? ..... (Month, Day, Year)

Are You Blind or Deaf? ..... Are You Crippled? .....

Name of Person to Whom Insurance Is to Be Paid in Case of Your Death? (Beneficiary) ..... Relationship .....
(First Name, Middle Name, Last Name)

Applicant's Signature ..... Sign in Own Handwriting

NOTICE: Orders for Home Delivery of the Tribune are acceptable only from persons residing where such service is maintained and are subject to rejection by the Tribune. All applications for insurance are subject to rejection by the Federal Life Insurance Co. Insurance does not become effective until noon the date policy is issued.

Form A2735—3-43

MARINES SMASH JAP BLOWS, GAIN ON NEW BRITAIN

Push Beyond Air Base at Cape Gloucester.

ADVANCED ALLIED HDQ., New Guinea, Jan. 1 [Saturday]—(AP).—Gen. MacArthur in his New Year's day war bulletin today said all Japanese counter-attacks against newly-won marine holdings at Cape Gloucester, New Britain, have been beaten off.

Marines on the east flank, opposing enemy forces in the Borgen bay area, held their line while the elements which won the airdrome on Thursday cleared out enemy remnants and advanced.

[Among the American marines fighting in the air field area are Sergeants Chandler Axtell, Thornton, Ill., and Harold Carlson, Rock Island, Ill., and Pvt. Frank J. Denter, Milwaukee, Wis., according to another dispatch.]

Supporting attack planes dealt heavy blows against the Nipponese on both sides of the Cape Gloucester position.

Planes Lead Aussie Drive.

Westward across narrow Vitiaz strait on New Guinea's Huon peninsula, Australians driving along the jungle coast some 30 miles north of Finschhafen gained as planes softened the enemy resistance ahead of them.

"Our ground troops are consolidating their positions," today's official bulletin said concerning Cape Gloucester. "Abortive enemy attacks on our original beachheads [won Sunday] were heavily repulsed."

In the counter-attacks by the Japanese against the Borgen bay flank on the east side of Cape Gloucester the enemy lost more than 200 men, a spokesman said. He added that "our losses were light." [Presumably these 200 dead were added to the more than 700 Japs slain in the showdown battle.]

At the initial New Britain invasion sector of Arawe, on the southwest coast, United States 6th army patrols skirmished with the enemy. Two Jap planes raided that area.

Some 80 miles east of Arawe American planes on night patrol bombed the Nipponese airdrome at Gasmata.

On New Ireland the Kavieng airdrome was bombed and fires were started. Kavieng, 160 miles northwest of Rabaul, is a staging point on the Jap South Pacific lifeline from Truk to Rabaul.

See New Jap Withdrawal.

In the northern Solomons, where American troops are expanding their beachhead won Nov. 1 at Empress Augusta bay on the west-central coast of Bougainville, a new Japanese withdrawal on the upper end was indicated.

Adm. William F. Halsey's headquarters said allied patrols on Dec. 29 ventured well beyond their main lines in the Torokina area without encountering any opposition.

Allied planes attacked three heavily laden barges near the southern end of the island. Two were sunk. The third was beached.

14 SUBS SUNK: TOKIO.

The Japanese high command yesterday claimed 14 allied submarines had been sunk "in waters near Japan proper and other operational areas" from October thru Dec. 30 by Japanese warships and army and navy planes. The broadcast Tokio claim was not confirmed by any allied source.

Also unconfirmed was a Berlin broadcast of Japanese claims that four warships, 20 large and medium transports, numerous landing craft, and more than 200 allied planes had been destroyed off Cape Gloucester, New Britain, this week.

"Extraordinary scouting and artillery activities indicate that a large scale attack of the Americans is impending" on Bougainville Island, the broadcast added.

A second Nazi broadcast said Tokio newspapers were warning the Japanese that the United States was massing a huge air and sea invasion force in Alaskan and Aleutian bases and that there were "approximately 30 United States air bases" in China that might be used in preparing for air attacks on Japan proper.

The Inquiring Camera Girl

BY FREIDA ZYLSTRA.

[The Tribune will pay $5 for each interesting question submitted by a reader and used by The Tribune. Today's question was submitted by W. S. Akin, 716 Judson avenue, Evanston.]

THE QUESTION.

Have you ever been in the dog house, and why?

WHERE ASKED?

The Field building, West Adams street.

THE ANSWERS.

George McAvoy, cashier, 57 North Menard avenue—Just before Christmas I made a bad blunder. I wanted my wife to have a perfect Christmas, so I gave her a blank check and told her to buy the thing she wanted most and that would be my gift to her. She thought I was trying to get off easy and she didn't like the sentiment.

George Rhitchell, investment advisor, 1034 Sheridan road—As far as I'm concerned, my grandchildren never do anything they're not supposed to do; but my wife thinks differently. It took her a long time to forgive me when I disapproved of some discipline she was administering. The grandchildren heard me, too.

J. F. Thomann, passenger agent, 852 Ridge avenue, Evanston—About a year ago I answered a question for this column. It was a rather personal statement about a good friend. I've been in the dog house ever since. I better not say too much now, because she almost has forgotten about my previous offense.

Joseph F. Lesak, insurance salesman, 2502 Cuyler avenue, Berwyn—Right after Christmas my wife asked me to exchange a few of her gifts for another size or color. They've been at the office ever since and I never manage to get around to it. I'm in the dog house right now on account of that, but I still prefer it to waiting in line.

H. J. Harker, clothing buyer, 1442 Sedgwick street—It never pleases my wife when I surprise her with a gift of something to wear. She has asked me not to buy such things because I always get the wrong size or color and always pay too much. She was peeved when I bought her something that she couldn't wear or exchange.

Joseph E. Rothstein, insurance man, 911 North Francisco avenue—I'm in the dog house right now for an offense that's landed me there periodically during the 17 years of our marriage. My wife loves to play cards and I'd rather sleep. Naturally it spoils the fun for all if I leave the party. It takes a long time for her to forget it.

Woman's Screams Rout Two Trying to Rape Her

A woman, 33 years old, told Stockyards police that two men, one armed with a knife, who attempted to rape her at 50th and Peoria streets last night, fled when she screamed.

F. D. R. AND ALLIED CAUSE APPROVED BY SHAH OF IRAN

TEHERAN, Iran, Dec. 31 (AP).—The young shah of Iran [Persia], Mohammed Reza Pahlavi, told the Associated Press at the royal palace today that "I would like to see my army cooperating much more with the allies," and described the recent Teheran declaration concerning Iran as the "first application of the principles of the Atlantic charter."

Mohammed Reza Pahlavi, shah of Iran.

[The Teheran declaration by President Roosevelt, Churchill, and Stalin guaranteed the independence of Iran after the war and promised to give the country economic assistance.]

The 24-year-old shah, who rules a land larger than Germany, France, and Spain combined, praised President Roosevelt as "that great character," and added that he was "especially touched by his kind letter inviting me to visit the United States." He said he would accept at the first opportunity.

No Declaration on Italy.

"We never doubted the friendly attitude of our allies," he continued. "Since Iran declared war on Germany the presence of allied troops in our country was only natural. We didn't declare war on Italy because I didn't want to get the cheap effect of declaring war on a state at the moment of its collapse."

The young ruler was in his study, a small room overlooking the magnificent gardens of the marble palace. The shah was educated in Switzerland and speaks English fluently.

Leaning back and choosing each word carefully, he said:

"We were very happy to receive President Roosevelt, Premier Stalin, and Prime Minister Churchill. Teheran was privileged. I am proud of our efforts and our contributions to the common cause, which are recognized as having influenced positively the course of the war in favor of the United Nations.

Cites Democracies' Aims.

"It was a great opportunity for the great democracies to show the world by the attitude adopted in our case that all sacrifices and losses of blood are made for the sole aim of suppressing and utterly defeating the world of tyranny, and so assuring the freedom and independence of all nations.

"During the conference I had the opportunity to see President Roosevelt—that great character of whom the United States can be proud—and I was impressed by his firm desire to help my country now and after the war."

The shah said he had established four principles to lead his country into an abundant life—improved housing, sufficient food for everybody, free and obligatory public education for all classes and free and obligatory public health facilities.

CHICAGO FLYING OFFICER DIES IN BOMBER CRASH

Liberal, Kas., Dec. 31 (AP).—Six army flyers were killed last night in the crash of a Liberator bomber that had just taken off from the Liberal army air field on a combat training flight. Those killed included 2d Lt. Raymond E. Melinder, 24 years old, student pilot, son of Mr. and Mrs. Axel E. Melinder, 510 East 76th street, Chicago.

Lt. R. E. Melinder

GRADUATE OF HIRSCH HIGH.

Born in Chicago, Lt. Melinder was a graduate of Hirsch High school and had been employed in the Illinois Bell Telephone company offices until entering the air forces Aug. 14, 1942. He received his wings last Oct. 1 at Frederick, Okla. His wife, who was with him in Liberal, Kas., is the former Miss Dorothy Larson, daughter of Mr. and Mrs. Lawrence E. Larson, 7816 South Hermitage avenue.

WORKS FOR CITY NEARLY 55 YRS.; RETIRES AT 81

Michael Hanley, who has been chief of fire alarm wires in the bureau of electricity since the fire alarm bureau was organized in 1912, retired yesterday with the best wishes of his old friends, Mayor Edward J. Kelly, Commissioner Michael J. Corrigan, and County Assessor John S. Clark. Hanley, who is 81 years old and who lives at 4919 Monroe street, has been a city employe since April, 1889, when he went to work in the police telegraph division. When the fire alarm bureau was organized it had 450 circuits. Today it has 1,425 that handled 13 million calls and messages in the last year.

Michael Hanley.

SEEK 2 MISSING ARMY BOMBERS WITH 24 ABOARD

Wendover, Utah, Dec. 31 (AP).—Two Wendover field army bombers with 24 men aboard have been missing since Wednesday on a flight to the Pocatello, Idaho, air base.

They were last reported over mountain country near the Utah-Idaho border. Visibility was poor today, hampering search by army and civilian air patrol planes.

Names of the missing airmen were withheld.

ALLIES BEAT OFF JAPANESE DRIVE IN BURMA CLASH

NEW DELHI, India, Dec. 31 (AP).—Japanese troops have attacked allied forces guarding construction of the new "Burma road" to China thru the mountains east of the Mayu range in northern Burma, but have been thrown back, the headquarters of Adm. Louis Mountbatten announced today.

The year also ended in a blaze of glory for the R. A. F. when its airmen today caught a flock of enemy planes off the Bay of Bengal north coast and accounted for 13.

The new allied commander for southeast Asia reported heavy ground fighting in northern Burma, with the Japanese counter-attacking unsuccessfully and at the expense of many casualties.

Build Supply Line for Chiang.

The Japs attempted to throw the allies back from advanced positions east of the Mayu range, a war report said. Here Mountbatten's men are guarding a highway being built thru Ledo, in extreme northeastern India, with the eventual aim of supplying the Chinese forces of Generalissimo Chiang Kai-shek.

The allied war bulletin said the Japanese had suffered numerous casualties and that allied ground forces now are engaged in extensive patroling.

[The Berlin radio, quoting a Japanese report, said allied units had been repulsed near Numbyan in the Hukawng area, in northern Burma. The report said allied forces left 50 dead the first day and were beaten off with 250 dead the following day.]

In the air, it was announced, bombers and fighters ranged thruout Burma, striking at air fields, river, rail, and highway transport and enemy troop concentrations.

In today's R. A. F. blow against the enemy the British encountered the Jap bombers coming in with a fighter escort over the Arakan coast of the Bay of Bengal. Roaring into them, R. A. F. fighters shot down eight bombers and three fighters. Two enemy fighters also collided in the melee and were destroyed. In addition, three enemy planes were listed as probably destroyed and several others damaged.

Hit Rangoon Rail Yards.

Heavy bombers of the R. A. F. rained bombs on the railway center in Mandalay Monday night. On Tuesday United States medium bombers pounded the main air field at Myitkyina and were attacked by two Jap planes. One enemy plane was destroyed.

On Wednesday R. A. F. medium bombers raided Toungoo and Thursday night they blasted the rail yards at Rangoon, starting large fires.

From these and many other operations two allied aircraft are missing.

NUTS AND JOLTS By Bill Holman

THE GILDED GANDER
NEW YEARS DINNER $3.00
EXCELLENT FOOD
GALA SHOW AT 8 AND 12
Bug. U. S. Pat. Off. Copyright, 1944, by News Syndicate Co., Inc.

That night club has solved the man power problem—their new bouncer is permanent!

HENRI CHARPENTIER Column

The year 1944 has many things to offer . . . the most important is *Victory*. A star that shines brightly ahead of us and will be ours if everyone in the forty-eight states of this grand country will unite for a just Peace . . . to a world at war, even domestic events mean very little . . . we must have Victory first to preserve our right to a "Government of the people, by the people and for the people." Happy New Year to all.

Cafe de Paris
1260 NORTH DEARBORN PARKWAY
Park Dearborn Hotel WHI 5620

RESTAURANT
Serving Delicious
NEW YEAR'S DAY DINNERS
(Open All Night)
RICKETTS
That POPULAR Restaurant
at the Watertower
103 East CHICAGO

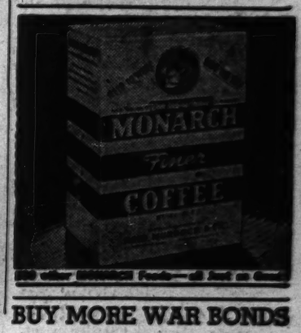

BUY MORE WAR BONDS

Laval Shuffles His French Regime with Help of Nazis

STOCKHOLM, Sweden, Dec. 31 (AP).—Reorganization of the Pierre Laval government in France under "friendly German direction" has been accomplished after a long crisis at Vichy, the Aftonbladet Berlin correspondent reported today. Among the changes are these:

Marcel Deat, ardent pro-Nazi, joins the cabinet as minister of labor;

Max Bonnafois retires as Laval's propaganda secretary but keeps his post as secretary of state.

Adolf Hitler's special negotiators, Otto Abetz and Dr. Cecil von Renthe-Fink, remain in France, the former at his old Paris post of ambassador, and the latter as special diplomatic delegate to Marshal Petain at Vichy, the correspondent reported.

Report Envoy Will Rule.

MADRID, Spain, Dec. 31 (AP).—The new German ambassador to Vichy, Dr. Cecil von Renthe-Fink, is Adolf Hitler's choice for gauleiter [governor] for France, according to reports from Vichy today.

Dr. Renthe-Fink, until recently the German minister in occupied Denmark, is said to have been ordered to prepare to take over the Vichy regime if and when Hitler considers it necessary. He is said to be expecting a complete staff of German experts in economy and finance who aided him at Copenhagen.

Received by Petain.

Otto Abetz, the German ambassador to Paris, and Renthe-Fink were received by Marshal Petain yesterday and held two long conferences with Pierre Laval, Vichy chief of government, and members of the cabinet.

In letters carried by Renthe-Fink to Petain, the fuehrer was said to have told the marshal he would find the new envoy a valuable assistant in making the Vichy regime "effective."

7 COURSE DINNER $2.50
with Whole
BABY LOBSTER
"FUNZAFIRE"
Starring BENNY MEROFF
Sid Lang's Orchestra
COLOSIMO'S
2126 South Wabash

Liquidating Out-of-Pawn
Diamonds
Lady's Marquise Diamond Solitaire. Weight approx. 7.25 carats. Finest cut. Most desirable shape. Blue white color, utmost brilliance [perfect] gem. Exquisite all platinum mounting with 2 large marquise side diamonds. Priced at a fraction of original cost to liquidate loan—
$6250.00
Many other outstanding bargains
Prompt Attention to Mail Orders
You can inspect any piece from our stock without cost or obligation. Just drop us a line and tell us what you would particularly like to see. It will be sent to your bank or Railway Express Agency for your inspection.
FIDELITY
LOAN BANK • 5 South Clark St.
Ground Floor—Morrison Hotel Building
LOANS on diamonds, watches, jewelry. Prompt, courteous attention. Low interest rates.

MANHATTAN BREWING COMPANY
CHICAGO'S LARGEST BREWERY

GLOBAL OUTFIT WARS ON CHICAGO WAY OF THINKING

'Difficult' City to Convert, Says Carnegie Report.

BY WILLIAM MOORE.
[Chicago Tribune Press Service.]

Washington, D. C., Dec. 31.—Opposite the front gate of the White House stands Nicholas Murray Butler's fortress against the thinking of Chicago and the middle west.

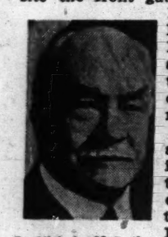

Dr. Nicholas M. Butler.

The fortress is a red brick building which houses the Carnegie Endowment for International Peace, sponsor and financial supporter of the International Relations center of Chicago. Persons who have read the Carnegie organization's recent publications say it is devoting more and more attention to internationalism, and less and less to peace as such.

Dr. Butler, president of Columbia university and recipient of decorations from many foreign governments, has been president of the Carnegie endowment for 18 years. Associated with him on the board of trustees is Frederic A. Delano, uncle of President Roosevelt and chairman of the national resources planning board, which congress recently abolished.

Chicago a "Difficult" Town.

The Carnegie endowment's expression of the necessity of directing Chicago's international thinking is made in Dr. Butler's 1943 foundation year book, which says:

"There is no city in the country where effective education in the international field is more necessary and more difficult than in Chicago. As capital of the middle west, it influences thru its newspapers and radio the entire Mississippi valley, with over half the population the United States.

"It's prevailing opinion has often been characterized as isolationist, but perhaps it could better be characterized as indifferent to and suspicious of 'international propaganda' and 'New York colonialism.'

"These considerations were in mind in organizing the International Relations center of Chicago."

Wright Listed as Chairman.

The report lists Quincy Wright, professor of international law at the University of Chicago, as chairman of the Chicago center, which is situated at 84 East Randolph street in an annex to the John Crerar library.

Organizations sharing the center, according to the report, are the Chicago Council on Foreign Relations, the League of Nations association, the Library of International Relations, the two committees of the World Citizens association, the commission to study the organization of peace, the Chicago committee of the Institute of Pacific Relations, the American-Scandinavian Foundation, the college film center, the international film center, the national film board of Canada, and the Pan-American council.

Making a "Real Impact."

The Carnegie Foundation report commented:

"The center has had a good press and is already making a real impact on Chicago's thinking on world affairs. Hundreds of thousands of people are influenced directly by the lectures, forums, discussion groups, publications, and pamphlets arranged or distributed by the center and the coöperating organizations."

Similar centers have been established, according to the report, in St. Paul and Minneapolis, Minn.; Des Moines, Ia.; Denver Colo.; San Francisco, Cal.; Dallas, Tex.; Chapel Hill, N. C., "and in Toledo, Detroit, and Cleveland, O., for the area which has been termed the Ruhr valley of America."

Butler Runs the Show.

Dr. Butler directs the main headquarters here from New York. The organization has in addition a New York headquarters, where Dr. Butler also serves as director of the division of intercourse and education.

This division gives particular attention to relationships with the Latin American countries. Its budget is $307,954 for the year ending next June 30—almost half the entire Carnegie endowment's $631,663 appropriation.

The division coöperates with South American international groups and supplies them with publications and books. Thus the money of the late Andrew Carnegie, who endowed the Foundation, supplements the work done by a member of another of America's richest families, Nelson A. Rockefeller, coordinator of inter-American affairs.

Controversy in Congress.

Controversy is raging in congress now over the charges of Sen. Hugh Butler [R., Neb.] that government agencies have spent 6 billion dollars wastefully in the last three years promoting the good neighbor policy in South and Central America.

Carnegie established the foundation with a 10 million dollar gift in 1910. Dr. Butler was a member of the first board of trustees and became president in 1925.

Trustees include Silas H. Strawn and Edward L. Ryerson of Chicago, Arthur A. Ballantine, William Marshall Bullitt, W. W. Chapin, John W. Davis, George A. Finch, Douglas S. Freeman, Roland S. Morris, W. J. Schieffelin Jr., Maurice T. Sherman, James T. Shotwell, Harper Sibley, Eliot Wadsworth, Thomas J. Watson, W. W. Waymack, Ben Mark Cherrington, and Lyman E. Wakefield.

Among the achievements specifically mentioned by Dr. Butler in his report of the division of intercourse and education was the publication of a Spanish translation of Vice President Henry A. Wallace's speech, "The Price of Free World Victory," which the organization distributed in South American countries.

One of the Carnegie endowment's most recent publications is the third report of the commission to study the organization of peace, headed by James T. Shotwell, Columbia university history professor and director of the Carnegie foundation division of economics and history.

The report of this commission, which has a headquarters in the Chicago center, says there are many proposals for international public works in the post-war period.

British Lauded.

In its discussion of a permanent world order, the report says:

"Besides a common heritage and devotion to democratic principles, the American people realize that the invincible courage of the British gave the United States the opportunity to save itself, and the British recognize that the aid which the United States now gives them is real and sincere."

The commission report, issued last March, suggests policies for post-war feeding and care of war stricken nations which closely parallel the plans adopted at the recent organization meeting of the united nations relief and rehabilitation administration in Atlantic City.

[ADVERTISEMENT]

EASY TO BUY

Be sure to insist on genuine St. Joseph Aspirin every time. You can't buy aspirin that can do more for you, so why pay more. World's largest seller at 10¢. 36 tablets, 20¢—100 only 35¢. Get St. Joseph Aspirin.

PURE ASPIRIN
Quality Assured

Democratic Leader Inducted

[TRIBUNE Photo.]

Seaman Ross Nickelsen (right) giving Benjamin S. Adamowski (second from left) his number to start the latter thru induction center yesterday.

Glad He Passed

Benjamin S. Adamowski, attorney for the board of election commissioners for the last three years and former state representative from the 25th district, yesterday was inducted into the army. Adamowski lives at 1647 North Nagle avenue and is the father of two sons, Benjamin Jr., 6, and Robert, 3.

Adamowski, 37 years old, availed himself of the 21 day furlough which is optional for men inducted for army service and will continue to work for the board of election commissioners and maintain his law office at 135 South La Salle street until it is time for him to report to the Fort Sheridan reception center.

Adamowski expressed pleasure over having passed the army physical examination.

POSTAL RULING BANS MAILS TO ART QUARTERLY

New York, Dec. 31 [Special].—The winter issue of View, an art publication founded three years ago, has been banned from the mails, the postoffice department today informed Charles Henri Ford, the editor.

The publication, which describes itself as a "quarterly magazine of art and literary criticism, news, and biography" was banned under postal regulation 589.

"We hold that barring from the mail of the winter issue of View is unjustifiable, and have sent a protest to Washington," Ford said.

The magazine circulates 5,000 copies, half on news stands and half by mail to subscribers.

I. C. Tied Up 50 Minutes by Broken Trolley Wire

Traffic on the Illinois Central suburban lines was held up for 50 minutes yesterday morning because of a broken electric trolley wire at the Cheltenham place and 79th street crossing.

ROBS STREET CAR CONDUCTOR.

A Negro who boarded his street car at Morgan street and 88th place pointed a revolver at him and took $8 and his watch, Harold Lind, 5136 North Oconto avenue Norwood Park, told police.

LASHES WALKER 'I AM' COMPLEX IN ESQUIRE BAN

Rep. Compton Brands It Dictatorial.

BY LAURENCE BURD.
[Chicago Tribune Press Service.]

Washington, D. C., Dec. 31.—Revocation of Esquire magazine's second class mailing privileges by Postmaster General Frank C. Walker was termed today by Rep. Ranulf Compton [R., Conn.] "just one more regrettable example of the 'great I am' complex with which New Deal officials become imbued after a little personal contact with their boss, President Roosevelt.

"The postmaster general's action, I take it, is one of the important steps of the administration under its new 'win the war' program," Compton said in a statement. "It is absurdities of this kind on the home front that are retarding the war, and the pattern of the New Deal is still clearly apparent whatever the present label may be."

Walker Overrules Board.

Walker announced the Esquire decision yesterday, overruling a 2 to 1 decision in favor of Esquire by a three-man board he had appointed. The board had held hearings dealing largely with the question whether obscenity was present in the magazine's jokes and drawings, including the Varga girl sketches.

Walker did not rule the material obscene, but contended the magazine had failed to meet the requirement of disseminating information of a public character or devoting itself to literature, the sciences, arts, or a special industry. Esquire publishers have announced they will appeal to the courts against the ruling, which they estimate will cost them $500,000 a year in extra mailing charges.

Compton said Walker has set himself up as "sole dictator over the nation's reading matter" by overruling the recommendation of the board.

Lashes Walker's Excuse.

"The postmaster general has indicated he has taken this outrageous action in order to force congress to clarify the law," the congressman said. "That is comparable to a bank robber committing a murder in order to force the courts to determine whether murder committed in the commission of felony is first or second degree.

"If every crackpot appointed to office by the New Deal decides to issue arbitrary and ridiculous interpretations of present law in order to force the hand of congress, the nation will be in a sorry state."

Nazis Report Churchill at Health Resort on Nile

New York, Dec. 31 (AP).—The German transocean news agency in broadcasting an Ankara dispatch said today that Prime Minister Churchill left Cairo Tuesday for Aswan, a health resort on the Nile in southern Egypt. The report said Churchill was accompanied by his wife and his daughter Sarah.

HAPPY NEW YEAR!

We'll Be OPEN day and night
NEW YEAR'S EVE
NEW YEAR'S DAY
and SUNDAY
Ricketts
CLARK AT DIVERSEY

"I tell you Herman, dot new secret veapon talk ist nichts goot—vot der vaterland needs is a dish like Vheaties."

To which we reply "There is no other dish like Wheaties." Maybe you won't like 'em. But so many millions of Americans do like their "Breakfast of Champions" that we ask you to do this. Give Wheaties a try. Get acquainted with that famous "second helping" flavor.

A LETTER

FROM THE RICHMAN FAMILY

TO ALL MEN IN SERVICE

Dear Friends:

They tell us you long for letters from home above all else. Well, maybe we're not exactly "home," and perhaps this is not what you might call a "letter." However, you and we were pretty good friends before the war separated us—and we thought perhaps a few words from us might be of interest to you.

More than two hundred of our young men and women have gone into the Army, Navy, Marines and Coast Guard. More are leaving every day. There is a wound in our hearts for the gold star on our Service Flag—a star in honor of our own Johnny Novasel, who fell in battle in the South Pacific. Once in a while, some of our boys and girls come in for a visit, and we get a warm feeling around our hearts just seeing them, noting their progress and talking about old times.

We've made our share of Army and Navy uniforms. Of course, we've bought and continue to buy War Bonds. Those of us who can, have given blood to the Red Cross, some of us as many as eight times. Recently 275 of us took part in a single blood donation party. A while ago, we chipped together $1500.00 to an Ernie Pyle-American Legion Fund to buy "smokes" for Yank soldiers and sailors.

You might be interested to know that we have a Service Fund, to which each of us voluntarily contributes a dime or quarter weekly, and out of it we send our boys and girls in service ten dollars each month. When they are out of the country, we open a bank account, and deposit the money to their credit.

We don't deserve, nor do we seek any particular credit for doing these things. We consider it a privilege to do things for you, for our cause and our country, and we'll keep on doing them—gladly.

Believe it or not, those of us who are too old, or something, inwardly envy you. For while we are keeping the home fires burning, you are taking an active part in defending the most precious thing on earth—your personal and national freedom—and when this thing is over, the knowledge that you did your full part to preserve your American heritage will give you an inner satisfaction that will be priceless.

A chatty, homey letter like this—between old friends—would not be complete without a word about our business and how it's going while you are away. Yes, we're still making Richman Brothers Clothes, and doing our best to "hold the line" against inflation. And on the happy day when you come home, we'll be as proud to dress you up in "civies" as we were to fit you out in your uniform.

Here's hoping we'll be seeing you home—soon.

With every good wish,

Sincerely yours,
THE RICHMAN BROTHERS CO.
Clothes Makers Since 1879

Complete Radio Programs and Highlights for Today

CHICAGO FREQUENCIES.

W-G-N—720	WAAF—950	WGES—1390
WIND—560	WCFL—1000	WHFC—1450
WJJD—1160	WMBI—1110	FM—
WMAQ—670	WJJD—1160	WGNB—45.9
WBBM—780	WJOB—1230	WBBM—46.7
WAIT—820	WSBC—1240	WDLM—47.5
WENR—890	WCRW—1240	WWZR—45.1
WLS—890	WMRO—1280	WBEZ—42.5

MORNING.

[M] indicates MBS, [N] NBC, [C] CBS, and [B] Blue network.

5:30—W-G-N—The Farm hour.
WMAQ—News; Early Bird show.
WBBM—Musical Clock.
WLS—The Platter Parade.
WJJD—Breakfast Frolic.
WIND—News; Farm Fare.
5:45—W-G-N—News bulletins.
WIND—America Goes to Work.
6—W-G-N—Breakfast Time Frolics.
WCFL—Come On—Get Up!
WBBM—Paul Gibson program.
WLS—Farm news program.
WSBC—Don't Be Late.
WIND—News reports.
WMAQ—Late news bulletins.
6:15—WMAQ—Town and Farm program.
WLS—Morning Devotions.
WIND—The Yawn Patrol.
6:30—WLS—The Prairie Ramblers.
WAAF—Farm Folks' hour.
WIND—Back to the Bible.
6:45—WLS—Ervin Lewis, news.
WMAQ—Morning Jubilee, news.
6:55—WBBM—First Edition.
7—W-G-N—Record Reveille.
WBBM—News of the World [C].
WMAQ—The Suburban hour.
WLS—Alex Dreier, news.
WIND—The Hour of News.
WCFL—World News Roundup [B].
WMBI—Morning Clock to 8.
WGES—George Jaworowski.
WILL—Concert Airs program.
WSBC—Hebrew Christian hour.
7:15—W-G-N—News; Record Reveille.
WBBM—News reports.
WCFL—Sons of the Pioneers.
WLS—Haven of Rest program.
7:30—W-G-N—Jolly Joe and Pet Pals.
WBBM—The Musical Clock.
WSBC—Chicago Gospel program.
WCFL—Time to Shine.
WAAF—Breakfast Express.
7:45—W-G-N—Record Reveille.
WLS—Prairie Ramblers program.
WBBM—Smilin' Ed McConnell.
7:55—WMAQ—Clifton Utley, news.
8—W-G-N—Your Morning News.
WBBM, WMBI—News.
WCFL—The Breakfast Club [B].
WMAQ—Your Neighbor program.
WLS—Children's program.
WILL—Musical Masterworks.
WIND—News; Music.
8:15—W-G-N—Good Morning program.
WMAQ—News and music.
WAIT—Christianity in Action.
WJJD—Morning Showboat.
WBBM—You Know the Answer?
WLS—Ervin Lewis, news.
WIND—Coffee Time.
8:30—W-G-N—Land of the Free.
WIND—News; Rhythm Express.
WLS—The Breakfast Club [B].
WBBM—Aunt Jemima; serenade.
WMAQ—Musical and news.
WMBI—Morning Melodies.
WAAF—Bluejackets Roundup.
8:45—W-G-N—Morning Musical.
WMAQ—Songs in Fashion.
WIND—Current news.
WGES—Lithuanian Housewives.
WBBM—Toast Time Tunes.
9—W-G-N—Current news views.
WAAF—News reports.
WCFL—Wheel of Fortune.
WBBM—Meet the Missus.
WIND—News; Start the Day Right.
WAIT—J. C. O'Hair program.
WJJD—Pop concert.
WLS—Jennie Lou and Buddies.
WMAQ—Road to Danger [N].
9:15—W-G-N—Tunes and Opportunities.
WCFL—Current news views.
WBBM—Paul Gibson program.
WLS—Red Foley, Range Riders.
9:30—W-G-N—Hits of Today.
WLS—Ervin Lewis, news.
WMAQ—Morning Moods.
WAIT—The Family Altar.
WMBI—Old Testament Stories.
WJJD—Fun for Kids.
WBBM—Mary Lee Taylor [C].
WIND—Music Maestros.
9:45—W-G-N—Jane Anderson, pianist.
WIND—Strictly Instrumental.
WMAQ—The Baxters, sketch.
WLS—Bill Cline, talk.
10—W-G-N—News; Music Goes Round.
WBBM—News; Let's Pretend [C].
WLS—Meet Adm. Downes.
WMAQ—Hook'n'Ladder Follies [N].
WGES—Italian Community hour.
WJJD—Children's Bible hour.
WSBC—Polish Morning Revue.
WIND, WCFL—News reports.
WILL—Poland vs. Hitler.
WMBI, WDLM—Bible hour.
10:15—WLS—Modern Homemaking.
WIND—Dance and Romance.
WAIT—15 minutes with Bible.
10:30—W-G-N—Hello, Mom [M].
WMAQ—Lighted Windows [N].
WIND—News; Morning Pickup.
WLS—Musical program.
WAAF—News; The Swing Shift.
WCFL—Land of the Lost [B].
WBBM—Fashions in Rations [C].
10:45—WLS—Ervin Lewis, news.
11—W-G-N—Soldiers of the Press.
WBBM—Theater of Today [C].
WJJD—News reports.
WLS—Martha and Helen.
WMAQ—Toast to New Year.
WILL—Public Affairs.
WIND—News; Notions Counter.
WGES—The Polish Reporter.
WCFL—News; March to Victory.
11:15—W-G-N—Melody Memos.
WJJD—Croon Fest.
WCFL—Variety program [N].
11:30—W-G-N—John Holbrook, news.
WMAQ—Late news.
WWZR—Music for War Workers.
WBBM—Stars Over Hollywood [C].
WLS—Cheese, Wool market.
WJJD—Hi Shopper.
WIND—News; Club Encore.
WCFL—Hawaiian Harmonies.
WAAF—Hit the Jackpot.
11:45—W-G-N—Master Radio Canaries.
WLS—Farm news and markets.
WJJD—Navy Picks Tunes.

AFTERNOON.

12—W-G-N—The Center Canteen.
WJJD, WMBI, WDLM—News.
WMAQ—That They Might Live [N].
WBBM—Orange Bowl Game [C].
WAAF—The Symphonic hour.
WLS—Man on the Farm.
WIND—News; Serenade at Noon.
WGES—The Polish Dinnerbell.
WCFL—Holiday 194X [B].
WWZR—Victory Promenade.
12:15—W-G-N—Bob Becker's Pet Parade.
WJJD—Waltz Time.
12:30—W-G-N—News reports.
WWZR—Luncheon Varieties.
WJJD—Women in the War.
WLS—Julian Bentley, news.
WILL—Illinois Farm hour.
WMAQ—Don Elder, news reports.
12:45—W-G-N—Saturday Sports Review.
WMAQ—Music for Fun.
WLS—Dairy news; markets.
1—W-G-N—Cotton Bowl Game [M].
WWZR—The Salon hour.
WMAQ—Metropolitan Opera [B].
WLS—Farm news, Art Page.
WIND, WCFL—News.
WMBI, WDLM—Minister's Library.
WJJD—Saturday Serenade.
1:15—WIND—Treasury Star Parade.
WLS—Stump Us program.
WCFL—Roy Shield and Co. [N].
1:30—WMBI, WDLM—Master Works.
WCFL—Grantland Rice, stories [N].
WAAF—The Campus Canteen.
WLS—Julian Bentley, news.
WIND, WJJD—News reports.
1:45—WLS—Merry-Go-Round.
WJJD—Fashions in Music.
WIND—Adventures in Research.
—WWZR—Musical Comedies.
2—WGES—The Aztec hour.
WIND—News reports.
WCFL—News; Serenade.
WSBC—Rug Cutters' Special.
WAAF—Don Norman program.
2:15—WLS—Let There Be Peace.
WJJD—Songs of the Tropics.
WWZR—Music for War Workers.
WCFL—Southern Serenade.
WIND—Sports Edition to 3 p. m.
2:30—WBBM—Sugar Bowl Game [C].
WJJD—Parade of Stars.
WCFL—Joseph Gallicio's orch. [N].
WGES—Serbian radio hour.
WWZR—Dance Maestro.
2:45—WLS—Julian Bentley, news.
WCFL—Treasur Star Parade.
—WGNB—Popular Favorites.
3—WCFL—News; talk.
WWZR—Latin Moods.
WIND—News reports.
WJJD—Ft. Sheridan Presents.
WAAF—Midwest Hit Revue.
WENR—News; Interlude.
WILL—Spirit of the Vikings.
WMBI, WDLM—Singing Strings.
3:15—WENR—Rhythm Edition.
WIND—Sports Edition.
3:30—WGNB—Varieties program.
WJJD—You Shall Have Music.
WCFL—Music Lovers' Matinee.
WWZR—Musical Comedies.
WENR—Dance Time; news.
WEDC—The Mexican hour.
WAAF—The 950 Club to 4:30.
WMBI, WDLM—Saturday Songsters.
3:45—W-G-N—East-West Game [M].
WWZR—Music for War Workers.
WIND—Bill Anson program.
—WGNB—Rhythm Cocktails.
4—WENR—This Is Your War.
WBMI, WDLM—Komfort Korner.
WIND, WCFL, WJJD—News.
WGES—Croatian Radio hour.
WEDC—Pan-American hour.
WMAQ—Starring Curt Massey.
4:15—WIND—Sports Edition.
WENR—Treasury Star Parade.
WILL—U. S. Army program.
WJJD—Let's Dance program.
WCFL—Gay Nineties Echoes.
WMAQ—Rose Bowl Game [N].
4:30—WGNB—Pop Concert.
WWZR—Latin moods.

Janet Waldo plays the role of Irene, Clifford's wife, in the One Man's Family series heard at 7:30 p. m. each Sunday over WMAQ-NBC.

Listeners' Choice

SPECIAL EVENTS.

8:00 a. m.—WCFL—Breakfast club, with Don McNeill, m. c., and Bill Thompson.
Noon—WBBM—Orange bowl: Texas A. & M. vs. Louisiana State university.
Noon—WCFL—Holiday 194X, drama.
12:45 p. m.—W-G-N—Sports Review, Paul Thompson, Blackhawks' manager.
1:00—W-G-N—Cotton bowl: University of Texas vs. Randolph Field.
2:30—WBBM—Sugar bowl; Tulsa University vs. Georgia Tech.
3:45—W-G-N—East-West game.
4:15—WMAQ—Rose bowl: University of Washington vs. U. of Southern California.
10:05—WIND—Hockey: Montreal vs. Chicago.
11:15—WMAQ—Science association meeting. Talk by Dr. Arthur Holly Compton.

VARIETY, COMEDY, AND DRAMA.

6:00 p. m.—WLS—What's New? Don Ameche. Guests: Lt. Gen. Ira C. Eaker from England, Cecil B. De Mille, Evelyn Keyes, Carlos Ramirez, Don Morrison.
6:30—WBBM—Thanks to the Yanks, quiz.
7:00—WBBM—Groucho Marx, with Beardsley Ruml, Edward Everett Horton.
7:15—W-G-N—Good Will hour.
7:30—WMAQ—Truth or Consequences.
8:00—WLS—National Barn Dance.
9:30—W-G-N—Weird Circle: "Heart of Ethan Brand."

MUSIC.

Noon—WAAF—Symphonic hour: "The Seasons Ballet" by Glasounoff.
1:00—WMAQ—Opera: "La Traviata," with Licia Albanese, Jan Peerce, Lawrence Tibbett.
3:00—WJJD—Fort Sheridan Presents.
4:45—WENR—Hello, Sweetheart. Nancy Martin sings service men's requests.
7:30—WCFL—Boston Symphony: K. P. E. Bach's Concerto in D major.
8:00—W-G-N and WGNB—Theater of the Air: "Mme. Pompadour," with Marion Claire, Gilbert Russell, and Ruth Slater. Col. R. R. McCormick, editor and publisher of The Chicago Tribune, speaker.
8:00—WBBM—Your Hit Parade, with Frank Sinatra and Joan Edwards, singers.
8:45—WBBM—Saturday Night Serenade, with Jessica Dragonette and Bill Perry.
9:00—WMAQ—Million Dollar Band, with Barry Wood. Guest: Hildegarde.
10:30—WIND—Symphonic hour: Cortiani's "Island of Garda."

WCFL—Ray Block Presents.
WEDC—Hot and Bothered music.
WENR—WACtivities.
WAAF—Club Melody to 5:30.
4:45—WENR—Hello, Sweetheart [B].
WCFL—Varieties program.
—WGNB—Waltz Time.
5—WCFL, WIND—News reports.
WENR—Korn Kobblers [B].
WILL—Music of the Masters.
WGES—American-Ukrainian hour.
WBBM—The Town Tattler.
5:05—WCFL—Dance Time.
5:15—WGNB—Console concert.
WWZR—Concert Reveries.
WBBM—People's Platform [C].
WCFL—Job Front news.
WIND—Sports Edition.
WAIT—Topics for Teens.
WENR—Storyland Theater.
WJJD—Home Folks' Melodies.
5:30—WGNB—Hawaii Calls [M].
WWZR—High Jinks in Tempo.
WENR—News; Marching Along.
WCFL—Voice of Andy Russel [B].
WIND—Star Parade.
WJJD—Suppertime Frolic to 7:30.
5:45—WIND—Bill Anson program.
WBBM—The World Today [C].
WCFL—Leon Henderson, news [B].
WLS—Julian Bentley, news.

EVENING.

—WGNB—On Wings of Song.
6—WWZR—Master's Album.
WIND—News; Song Souvenirs.
WBBM—Man Behind the Gun [C].
WCFL—News reports.
WLS—What's New? Variety [B].
WGES—The Polish Hop.
6:15—W-G-N—The Telephone Quiz.
WGNB—Twilight Casino.
WIND—The Spice of Life.
WCFL—Treasury Star Parade.
6:30—W-G-N—John Holbrook, news.
WIND—News; Frank Sinatra.
WMAQ—Ellery Queen [N].
WBBM—Thanks to the Yanks [C].
WCFL—The Honor Roll.
6:45—W-G-N—Guest Star Theater.
WGNB—Let's Go Latin.
WIND—Air Mail Mysteries.
—W-G-N—Confidentially Yours.
7—WGNB—California Melodies [M].
WWZR—Dinner Music.
WLS—Ray Henle, news [B].
WCFL—News reports.
WMAQ—Abie's Irish Rose [N].
WBBM—Groucho Marx show [C].
WIND—News; Soft and Mellow.
WEDC—Greek-Athenian hour.
WDLM—Gems of Melody.
7:15—W-G-N—Good Will hour.
WLS—The Melody Revue.
WCFL—Edward Tomlinson [B].
7:30—WGNB—One Night Stands.
WWZR—Comradeship in Music.
WIND—Capt. Michael Fielding.
WMAQ—Truth or Consequences [N].
WBBM—The Inner Sanctum [C].
WLS—Barn Dance party.
WCFL—The Boston Symphony [B].
7:45—WIND—Waltz Time.
7:55—WBBM—Ned Calmer, news [C].
8—W-G-N, WGNB—Chicago Theater of the Air [M].
WWZR—Evening Concert Music.
WBBM—Your Hit Parade [C].
WIND—It Sounds Like This; news.
WLS—National Barn Dance.
WMAQ—Hollywood Theater.
WSBC—Grecian Melodies.
WDLM—News; Thoughts and Tunes.
8:30—WWZR—Salute to Music.
WDLM—Sketch in Dialogue.
WLS—Spotlight; Tony Pastor. [B].
WGES—Germania broadcast.
WMAQ—Can You Top This? [N].
WIND—Musically Speaking.
WCFL—Labor Flashes.
8:45—WBBM—Sat. Night Serenade [C].
WCFL—Beyond Victory—What?
WIND—Manhattan Melodies.
—W-G-N—Royal A. Gunnison [M].
9—WGNB—News bulletins.
WWZR—Music for War Workers.
WMAQ—Million Dollar Band [N].
WIND, WCFL, WGES—News.
WLS—Barnyard Jamboree.
WSBC—The Slovak revue.
9:15—W-G-N—H. Sanders and J. Boland.
WCFL—Service Forces Present [B].
WBBM—Correction, Please [C].
WGES—Italian hour.
WIND—Hans Meunner's orchestra.
9:30—W-G-N—The Weird Circle.
WWZR—Composers' Hour.
WMAQ—Grand Ole Opry [N].
WLS—John Gunther, news [B].
WIND—Nine-thirty Edition.
9:45—WLS—Julian Bentley, news.
WBBM—Danny O'Neil, songs.
WIND—Will Bach's orchestra.
WCFL—Serenade.
—W-G-N—Chicago Sunday Tribune.
10—WWZR—Dance Cavalcade.
WCFL, WIND—News reports.
WGES—The Irish hour.
WEDC—Polish musical.
WBBM—Bob Hurleigh, news.
WMAQ—News reports.
WLS—National Barn Dance to 12.
10:05—WIND—Hockey match.
10:15—W-G-N—Chicago at Night.
WBBM—Serenade.
WMAQ—N. Olmsted, stories [N].
WCFL—Cab Calloway's band [B].
10:30—W-G-N—Charles Irving, news.
WWZR—Spotlight Varieties.
WMAQ—I Sustain the Wings [N].
WBBM—Salute to Victory.
WCFL—Music Lovers' program.
WIND—Symphonic hour.
10:45—W-G-N—Eddy Howard's orchestra.
WBBM—C. M. Eichelberger, talk [C].
—W-G-N—News; Jimmy Joy's orch.
11—WWZR—Music for War Workers.
WMAQ—News; Moment Musical.
WBBM, WIND—News reports.
WSBC—Church of God.
11:05—WBBM—Tommy Dorsey's band [C].
WIND—Music for Everybody.
11:15—WMAQ—Science association talk [N].
WGES—Jeanette Medora, songs.
11:30—W-G-N—Griff Williams' orchestra.
WBBM—Ray Pearl's orchestra [C].
WIND—Tommy Tucker's orch. [C].
WCFL—Smith Goes to Town [N].
11:45—WMAQ—Little Light Music; news.
11:55—WCFL—News Final.
—W-G-N—News; Del Courtney's orch.
12—WMAQ—Emile Petti's orchestra.
WBBM—News reports [C].
WIND—News; The Night Watch.
WENR—Midnight musical.
12:05—WBBM—Nick Brodeur's orchestra.
12:30—W-G-N—Lawrence Welk's orch.
WMAQ—Pot Luck and news.
WENR—Cab Calloway; news.
WBBM—Boyd Raeburn's orchestra.
1:00—W-G-N—Eddy Howard's orchestra.
WIND—News, also 2, 3, 4, 5.
1:30—W-G-N—News Roundup.

ON SHORT WAVES

LONDON.

The following short wave programs may be heard over GRC, 2.91 meg., 103.0 m.; GLS, 6.11 meg., 49.1 m.:
4:15 p. m., London Calling; 5:45, news and analysis; 6:30, current events; 7, the American Eagle club; 8:06, news; 8:15, talk; 8:45, Drop in Any Time; 9:45, news and commentary; 10, Radio Newsreel; 10:30, The Stage Presents; 11:30, news.

News Broadcasts

MORNING.

5:45—W-G-N	8:00—WBBM	10:00—WIND			
7:00—WBBM	8:15—WLS	10:00—WBBM			
7:00—WCFL	8:40—WMAQ	10:30—WIND			
7:15—W-G-N	8:45—WIND	10:45—WLS			
7:15—WBBM	9:00—WIND	11:00—WJJD			
8:00—W-G-N	9:30—WLS	11:00—WCFL			
8:00—WIND	10:00—W-G-N	11:30—W-G-N			

AFTERNOON.

12:00—WJJD	1:30—WLS	4:00—WIND	
12:00—WIND	2:00—WIND	5:00—WCFL	
12:00—WMBI	2:45—WLS	5:00—WIND	
12:30—W-G-N	3:00—WCFL	5:15—WMAQ	
12:30—WMAQ	3:00—WIND	5:30—WENR	
12:30—WLS	4:00—WJJD	5:45—WLS	
1:00—WIND	4:00—WCFL	5:45—WBBM	

EVENING.

6:00—WIND	9:00—WGNB	10:30—W-G-N	
6:00—WCFL	9:00—WIND	11:00—W-G-N	
6:30—W-G-N	9:00—WCFL	11:00—WBBM	
7:00—WIND	9:30—WLS	11:00—WMAQ	
7:00—WLS	9:45—WLS	12:00—W-G-N	
7:00—WCFL	10:00—W-G-N	12:00—WBBM	
7:30—WIND	10:00—WBBM	12:00—WIND	
7:55—WBBM	10:00—WIND	12:55—WMAQ	
9:00—W-G-N	10:00—WCFL	1:00—WIND	
8:00—WIND	10:00—WMAQ	1:30—W-G-N	

NO TIME TO EASE INFLATION FIGHT, OWI HEAD WARNS

Washington, D. C., Dec. 31 (AP).—Elmer Davis, director of the office of war information, tonight denounced the placing of private interests on the home front above the vigorous pushing of the war effort as "deserting in the face of the enemy."

The fight against inflation is in danger of being lost because, Davis said, "too many pressure groups are out for all they can get, regardless of its effect on the national economy."

"If a soldier at the front decided that he had done as much fighting as he needed to do and he might as well go home now, that would be called desertion in the face of the enemy," Davis said.

In Face of the Enemy.

"People at home who stop war work for no valid reason, or stop thinking about the war and put their minds on what they are going to do afterward, are deserting in the face of the enemy too."

Davis, who spoke on the radio, took the Washington Times-Herald and the New York Daily News to task.

Referring to Gen. Dwight D. Eisenhower's statement that the European part of the war can be won in 1944 if civilians do their full part, Davis said these papers called that an advance alibi in case military plans went wrong.

Confidence in Eisenhower.

"The enemy, he said, will be grateful for this." He called it an endeavor "to undermine confidence in our military leadership," and said "most of us, looking at Gen. Eisenhower's record, will be likely to have more confidence in his plans."

"We are going into the most intense and most critical period of the whole war," Davis asserted, "and it is no time for anybody, whether business man, farm leader, labor leader or Washington burocrat, to decide that he has done all he needed to do and he might as well reconvert himself to peace time activities."

PAPER TOLD IT NEED NOT PRINT RADIO PROGRAMS

Denver, Colo., Dec. 31 (AP).—District Judge George A. Luxford dismissed today an injunction suit against the Denver Post seeking to compel it to publish listings of radio programs of station KFEL of Denver.

Judge Luxford cited an opinion stating that "a newspaper must remain free to publish such matters as it regards as possessing news value, and to refrain from publishing such matters as it may determine do not possess news value." Another opinion contained in the dismissal order said "if a newspaper were required to accept an advertisment it could be compelled to publish a news item."

In arguing against the Post's dismissal motion, attorneys for KFEL contended that omission of the listings from the newspaper's daily schedule of radio programs violated the Colorado unfair practices act.

COUNTY POLICE DROP 75 MEN IN STAFF SHAKEUP

Seventy-five county highway patrolmen were dismissed at midnight last night to conform with an order of the Circuit judges' committee on help, which fixes the number of employes in county fee offices, including that of the sheriff. The highway police are rated as deputy sheriffs.

Sheriff Michael F. Mulcahy said the reduction in the force from 155 to 80 men required a complete reorganization, and he spent most of the day working on the problem with Chief John L. McGinnis. The reduced force will comprise three lieutenants, six sergeants, and 80 men. One vacant lieutenant's job will not be filled.

SMILIN' JACK

MY DEAR YOUNG LADY, YOU SEEM TAKEN ASHAST AT MEETING ME! IS IT MY LOOKS OR MY NAME THAT STARTLES YOU?
BOTH! SUPERWOLF MAIDENSWOON, ARE YOU BY ANY CHANCE RELATED TO THAT SUPER-RAT, ATLAS, MAIDENSWOON?
OH, SO YOU KNEW ATLAS! YES, HE WAS MY BROTHER, THE STINKER!

DICK TRACY

MAKE YOURSELF COMFORTABLE, MR. TRACY. HAVE AN APPLE?
HOW ABOUT THIS DATE I'VE GOT WITH A .38 SLUG?? ARE YOU TURNING SOFT, FLATTOP?
OH, NO, WE'RE JUST DOING A LITTLE DICKERING. YOU MAY LIVE ANOTHER FORTY-EIGHT HOURS.
HOW GENEROUS.
HERE'S THE PHONE, FLATTOP. WHEN YOU'RE READY.

TERRY

MISSION OVERDUE?
YEAH
COFFEE, PLEASE?
ANY WORD?
MAY BE SOMETHING NOW...
CHINESE WARNING NET REPORTS THREE AIRCRAFT OVER 16-D MOVING NORTH —HIGH!
RADAR PICK-UP!... —THREE OF OUR AIRCRAFT 75 MILES SOUTH AT 9,000 FEET SPEED 150 M.P.H.
THREE OUT OF FIVE!.. —OF COURSE, THE OTHER TWO MAY TURN UP AT SOME AUXILIARY FIELD...
...BUT THEY WON'T...

SMITTY

WINNIE WINKLE

SO IT'S HAPPY NEW YEAR, EH! WHAT'S SO HAPPY ABOUT IT? PEOPLE HATIN' AN' KILLIN' EACH OTHER ALL OVER TH' WORLD--
A NEW YEAR--ANOTHER LANDMARK ON TH' ROAD OF CIVILIZATION--H'MPH--A ROAD THAT'S PAVED WITH BOOBY-TRAPS! THESE DAYS, YE CAN'T TRUST NO ONE, NO MORE!!
IF YE'RE KIND, YE'RE A SAP! IF YE'RE MEAN, YE'RE A LOUSE! IF Y'GAVE YER MONEY, YE'RE A MISER-IF Y'SPEND IT, YE'RE A SUCKER! BAH!! HAPPY NEW YEAR --MY EYE!!!
COME RIGHT IN, BOYS--FATHER WILL BE GLAD TO SEE YOU!
TH' BOYS FROM TH' FIRE-HOUSE ARE CALLIN'--I'LL HAVE TO WISH 'EM A HAPPY NEW YEAR!!

HAROLD TEEN

THIS BEING A HOLIDAY—I FIXED MYSELF A DELUXE DISH OF ICE CREAM?
SAY? THIS IS ALSO A VERY GOOD DAY FOR RESOLUTIONS?
I RESOLVE DURING 1944 NOT TO EAT MORE THAN ONE MAN'S QUOTA OF ICE CREAM PER DAY—?
STARTING TOMORROW?
COVINA

DENY MILITARY POLICE SHIFTED TO RAIL DUTIES

'Gestapo' Term Held Unfair by Army.

[Chicago Tribune Press Service.]

Washington, D. C., Dec. 31.—The war department today denied that the railroad strike afforded it an opportunity for the rehearsal of military police units.

Not a single military policeman was added to those now on duty on trains, an army spokesman said.

The only military personnel moved during the strike were military railroadmen, the spokesman said. These were shifted to strategic areas.

Trained for Battle Areas.

Military railroad units are made up largely of former railroadmen and others trained in railroading for service in battle areas.

The army's military units do not in any sense constitute a Gestapo such as that which terrorizes the populace of occupied countries and the German citizenry, the army spokesman said. The military police, zone of the interior, are trained to coöperate with civilian authorities, but their primary training is guard duty and policing of military forces.

Report Units Decrease.

The war department reported that despite reports to the contrary, military police units have been decreasing rather than increasing. In May, 1942, the force numbered 37,050 in 57 battalions. Since then it has been reduced to 11,786 men in 20 battalions.

"It is unfair to the army and to the military police to refer to these units as a Gestapo," the spokesman said. "The troops do not constitute a private army, but go to make up units which are necessary to the protection of military areas and to the maintenance of order in the army."

New Year's Pinup

[Associated Press Wirephoto.]

Picture of Screen Actress Marjorie Tallchief which was tacked to wall at Santa Ana army air base in California as the New Year came in, to make her the first pinup girl of 1944.

Army Flyer, 24, Missing on Chicago-Newark Hop

Lt. O. J. Vivireto, army air forces, who took off from the Chicago airport shortly after noon Wednesday in a P-38 for Newark, N. J., was unreported yesterday and is believed to have crashed. Lt. Vivireto, 24 years old, formerly lived at 2043 Birchwood avenue. His parents removed to Long Beach, Cal., after he entered the army. His home station was Dallas, Tex. The army yesterday requested air line pilots and CAP flyers to be on the lookout for the missing plane.

LANDIS BELIEVED BACK TO TACKLE U. S. OIL PROBLEM

Return from Middle East Cited.

[Chicago Tribune Press Service.]

Washington, D. C., Dec. 31.—James M. Landis' holiday visit to the capital took on new significance today when members of congress privately expressed the belief he is here to help solve the major question of the nation's petroleum supply.

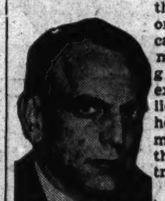

James M. Landis.

That question is known to be the reason for many secret official conferences since Harold L. Ickes, secretary of the interior and petroleum administrator for war, released a report he previously had suppressed on c. proposed foreign oil policy for th. nation. The report, written by Ickes foreign operations committee, recommended an international oil compact for development and conservation of the world's oil and for the equitable distribution of the oil.

Active in Middle East.

Landis, former director of the office of civilian defense, has recently been in charge of all American economic operations in the middle east by appointment of President Roosevelt.

Members of congress familiar with the oil situation today said they believe he has seen the result of the oil operations in the middle east and returned to confirm the reports of the five senators who recently came back from an airplane tour of the world's battlefronts.

The senators said upon their return that Great Britain was not supplying its share of oil from its rich oil fields in the Persian gulf area. One of them, Sen. Ralph O. Brewster [R., Me.], since has been one of the leaders in the capital's raging controversy over the rapid depletion of American oil reserves.

The fabulous oil deposits of Arabia and Persia have been the center of this controversy, which is principally concerned with government participation in expansion of American oil operations in the middle east.

The committee report which Ickes suppressed frowned upon any government partnership with the oil companies, but recommended that the government give them free reign and then ease the way for them thru an international compact or organization to regulate policies.

Favors Government Participation.

Oil men say Ickes has indicated he favors government participation as an actual partner of the oil companies.

The report which Ickes at first suppressed was issued on Nov. 5 by the oil men who made up the committee. Ickes did not make it public, however, until Dec. 16, after some of its details were becoming known.

There have been assertions that Ickes suppressed the report because he wished to get the government into the foreign oil business thru the new Petroleum Reserves corporation.

Wins Suit

[TRIBUNE Photo.]

Mrs. Gertrude Belleson with her daughter, Patricia.

Mrs. Gertrude Belleson, 31 years old, of 3822 Lake street, who is suing John, 29, a tool and die maker, for separate maintenance, told Judge John A. Sbarbaro in Superior court yesterday that her husband's associations with other women caused her great humiliation. Her attorney, Irving Eisenman, told the court that once Mrs. Belleson found him with another woman in the garage at their home, and that only Monday he received a birthday card from a woman named Sophia. Judge Sbarbaro allowed her $35 a week for support of herself and her daughter, Patricia, 6.

Weds During Hiccough Attack; Dies Next Day

Camden, N. J., Dec. 31 (AP).—Frank Smith, 23, was married in a hospital yesterday, unwilling to cancel his wedding because of a severe attack of hiccoughs. This morning he died. Physicians said the hiccoughing had aggravated a heart condition.

SIX CHICAGOANS GET TEN YEARS IN RACKET CASE

Judge Imposes Maximum Fines of $10,000.

New York, Dec. 31 [Special].—Maximum prison terms of 10 years and fines of $10,000 each were imposed today in federal court on six men, described as remnants of the Chicago mob of Al Capone, who were convicted last week of conspiring to extort a million dollars from the motion picture industry.

A seventh defendant, Louis Kaufman, business agent of the Newark, N. J., local of the International Alliance of Theatrical Stage Employes, [AFL], drew a seven year sentence but also was fined the $10,000 maximum.

"The evidence showed the guilt of these defendants was practically without dispute," said Federal Judge John Bright in imposing the sentences. "Except for Kaufman, not one of them was a member of the union nor had any right to interfere with the activities of the union.

Disgraceful Conduct.

"The evidence amply sustains the verdict. The activities of these defendants were obviously in violation of an act of congress and certainly showed some indication of disgraceful conduct in the union."

The six Chicagoans are Phil D'Andrea, Francis Maritote, John Roselli, Charles Gioe, Paul de Lucia, and Louis Campagna. The judge ordered them remanded to jail but set bail of $25,000 for Kaufman pending an appeal of his conviction.

James D. C. Murray, chief defense counsel, said an appeal would be filed on behalf of all the defendants and an associate defense counsel said a motion would be made in the Circuit Court of Appeals to obtain bail for the Chicagoans.

Prosecutor's Recommendations.

Boris Kostelanetz, special assistant attorney general, recommended maximum sentences and fines for the Chicagoans and an eight year sentence for Kaufman.

"Altho the other defendants unquestionably are the greater criminals," he explained, "Kaufman as trustee of the union funds committed a greater crime. Racketeers could not exist without the aid of a labor official of Kaufman's class."

The prosecution had argued during the trial that the defendants were "higher ups" backing Willie Bioff and George E. Browne, labor leaders who were convicted in 1941 of extorting huge sums of money from film magnates. Bioff and Browne were brought from prison to testify for the government.

The defense conceded that payments by producers were made to Bioff and Browne to avoid labor trouble but contended they were bribes and that the seven defendants were not linked with the payments.

Convicted on Dec. 22.

The convictions were returned Dec. 22 by a jury of nine men and three women after 10 hours of deliberation. The case had been in progress since Oct. 5.

During the trial a parade of top flight motion picture executives testified to fear of bodily harm from the defendants and declared they were forced to meet the demands for large sums of money because of threats, coercion, and terror applied thru underworld control of theatrical labor unions.

Nine men had been named in the original indictment last March 19, but the count had been reduced to seven when the verdict was reached. On the day of the indictment, Frank Nitti, known as the gang's "enforcer," committed suicide after learning he was named. Later Ralph Pierce of Chicago won a directed acquittal verdict on grounds of insufficient evidence.

CHICAGO OFFICIALS PLEASED.

Law enforcement officials here were pleased yesterday when informed that the six Chicago men had been sentenced as racketeers in New York.

Frank J. Loesch, who fought gangster rule for 20 years as head of the crime commission, said he was glad they will be out of the way for a long time.

Mayor Kelly, State's Atty. Courtney, and Police Commissioner Allman said they were certain the Capone gang had been dealt a death blow.

KELLY'S SOLDIER VOTE PLAN WINS FERGUSON'S O. K.

Lansing, Mich., Dec. 31 [Special].—United States Senator Homer Ferguson who conferred today with Gov. Harry F. Kelly on the latter's plan to enable all qualified Michigan residents in the army and navy to vote in the 1944 general election, asserted he could see no flaws in the program and urged its coördination with federal plans.

Ferguson, a member of the senate elections committee, said the special legislative session called for Jan. 31 should adopt the governor's proposal to advance the primary election date from Sept. 12 to July 11 and should amend the state election laws so as to make the post card application forms distributed to the various war fronts by the federal government acceptable as application blanks for Michigan ballots.

Ferguson said he was confident that the advanced primary date would afford ample time for Michigan voters in the services to cast their ballots.

12,780 Vehicle Stickers Sold by City This Week

William P. Geis, deputy city collector, said yesterday that 12,780 city vehicle stickers for 1944 have been sold this week with the fees totaling $101,629. The first week sale is slower than a year ago, Geis said, and he attributed it to the fact that this year applicants must give the number of their 1944 state license.

GASOLINE ALLEY
I WISH YOU BIRDS A HAPPY NEW YEAR, AND A LOT OF LUCK!
HEY, FELLOWS, I JUST GOT IT.
WHERE, SUNSHINE?
HERE, IN THE ARM.
READY WITH FIRST AID.
DID THE TOURNIQUET STOP THE BLEEDING?
I GUESS SO. I'M TRAVELING ALL RIGHT.
IT MUST HAVE BEEN A RIFLE SLUG.
ORPHAN ANNIE
WELL, HERE WE GO AGAIN, SANDY! HAPPY NEW YEAR!
ARF!
HAPPY NEW YEAR, FOLKS!
THE SAME TO YOU, ANNIE!
THEY SAY THIS WILL BE THE YEAR OF DESTINY, WHATEVER THAT MEANS— I HOPE THAT'S GOOD!
IF IT IS, WE SURE COULD USE SOME, FOR A CHANGE— EVERY ONE OF US!
HAROLD GRAY

BUSINESS MEN MAKE '44 VOW: TO SAVE PAPER

BY RITA FITZPATRICK.

Many of Chicago's leading officials and business men took an important New Year's resolution yesterday. They pledged themselves to the conservation and salvage of paper during 1944 and coöperation with the city's newly organized waste paper salvage program as a vital contribution to winning the war.

Mayor Kelly led off the roster with a brief ceremony in his office at noon. He personally tied a bundle of waste paper in the correct method advocated by the Chicago Newspaper Publishers association, which is spearheading the program, and presented it to the Chicago chapters of the Boy and Girl Scouts as a symbol of the city's future cooperation in the campaign.

Tells Dual Effect of Drive.

"It appears to me that the saving of waste paper today has a double effect," he said. "The first result of the program will be the strengthening of our war efforts thru the diverting of waste paper to the production of materials extremely essential to the successful prosecution of the war. The second result will be a marked improvement in the cleanliness of our own sidewalks and building lobbies. It seems to me that we can do a very acceptable job in cleaning out old files not only in the city hall but the county building as well.

"I have assured William L. McFetridge, chairman of the office of civilian defense general salvage committee, that we will immediately look into the condition of the files and salvage all those obsolete papers of no value to the city or county but of great value to our fighting men."

Plan to Save Every Sheet.

Paul Butler, president of the Butler Paper company, was one of the business men who stressed the importance of a paper conservation plan for business houses in 1944. "We are completely surrounded by paper in our business and consequently we appreciate the saving of every possible scrap," he said. "Unlike some firms who are burning their paper, we intend to save every sheet and in addition will start a survey of our files in our Chicago headquarters and in all 20 of our branches thruout the United States."

Every labor union office in Chicago will be asked to clean out its business files and contribute the obsolete records to the waste paper drive in an effort to increase the collection of scrap paper by from 800 to 1,000 tons daily, McFetridge, who is also president of the Chicago Flat Janitors' union, explained. McFetridge started the ball rolling by an investigation of the files in his own office and found that more than 6,000 pounds of paper could be made available.

The paper salvaged from office buildings is of a fine grade generally and badly needed to increase paper mill stocks thruout the country, he pointed out. It should be wrapped separately from newspapers and cardboards.

SAVE THIS PAPER AND SPARE LIFE OF FIGHTING MAN

After you have read this paper do not throw it away! Save it and you may save a life!

Precious, life-giving blood plasma is packed in containers made from waste paper. Some wounded soldier, sailor, or marine is depending upon blood plasma to reach him in the wilds of the South Pacific jungles. He is depending upon you. One hundred pounds of your scrap paper alone will make 200 containers for packing blood plasma.

Put your bundles of waste paper on the curb the morning of Jan. 15 for a city wide collection, the proceeds of which will go to a service men's centers. If you prefer, sell it directly to a junk dealer or give it to your children to take to school. But save it! You may save a life!

STEAL RUM, RADIO, AND $200.

Leon Tamkus reported to police yesterday that thieves who entered his liquor store at 1517 East 63d street Thursday night stole $2,000 worth of assorted liquors, $200, and a radio.

WE MAKE LOANS OR WILL BUY DIAMONDS WATCHES JEWELRY
CENTRAL 2202
62 Years on Dearborn St.
T. N. DONNELLY & CO.
35 N. DEARBORN ST.

For the Paper Salvage Campaign

(Story in adjoining column.)

[TRIBUNE Photo.]

Mrs. Mildred Knoles of Legion auxiliary ties bundle of waste paper in Mayor Kelly's office as the mayor, William McFetridge, and Lloyd Johnson (left to right) look on.

ILLINOIS SESSION TO BE FIRST ON SOLDIER VOTING

Legislature Called to Meet Jan. 7.

[Continued from first page.]

Jan. 7. Under the constitution the call limits the subjects to be considered—and these pertain only to soldier voting.

"This action has been taken after many weeks of the closest study of Illinois election laws," Gov. Green said.

"We are confident, after considering every physical condition and the element of time, that the legislation which will be submitted will protect the right of every son and daughter of Illinois in the armed services to cast their ballots in all elections."

Petitions of Candidacy.

Election law experts here said that the special session program has three main points:

1. To triple the period for applying for ballots from 30 days. If the session work is done by Jan. 15 the new period available will be 86 days.

2. To push back all of the dates in the election calendar for filing petitions of candidacy and other actions, so as to double the time for printing the ballot from about 20 to about 40 days.

3. To provide for the registration factor by having the soldier applications for ballots bear the applicant's statement as to residence and age.

Legislative leaders as well as election experts were at the seven hour meeting in the executive mansion. They were far from unanimity when they went in, but Gov. Green was insistent that the matter be settled before the New Year holiday.

Present with Gov. Green, Atty. Gen. Barrett, Schroeder, and Finkle were Arnold P. Benson of Batavia, president pro tem of the Illinois senate, Speaker Elmer J. Schnackenberg of the house of representatives, and Majority Leader Reed F. Cutler of the house.

Sues for $50,000; Charges Cab Driver Attacked Her

Miss Lois East, 28 years old, 7948 South Ridgeway avenue, who charges that James V. Zurzolo, 24, a cab driver, raped her Dec. 24 when she was a fare in his cab, yesterday filed suit in Circuit court for $50,000 against Zurzolo and the Checker Cab company. Zurzolo, who lives at 10508 Whipple street, was held to the grand jury in $4,000 bond when he appeared before Judge Joseph H. McGarry in Felony court Wednesday. The civil suit was filed by Atty. Sol R. Friedman.

[ADVERTISEMENT]
How To Relieve Bronchitis
Creomulsion relieves promptly because it goes right to the seat of the trouble to help loosen and expel germ laden phlegm, and aid nature to soothe and heal raw, tender, inflamed bronchial mucous membranes. Tell your druggist to sell you a bottle of Creomulsion with the understanding you must like the way it quickly allays the cough or you are to have your money back.
CREOMULSION
for Coughs, Chest Colds, Bronchitis

For a New Year

(Story on page 1.)

[TRIBUNE Photo.]

W. S. Street (left) handing check for war bonds to B. H. Neuman of treasury.

MAYOR ASKS 1944 BE DEDICATED TO UNITY, VICTORY

Mayor Edward J. Kelly, in a New Year's day message, yesterday called on Chicago citizens to do everything in their power to hasten the day of ultimate victory and the winning of a just and lasting peace.

"It is the responsibility of every citizen to realize that 1944 will be the most crucial period in the history of this great democracy—a period which will demand from every American a greater measure of loyalty, of sacrifice and of patriotic devotion to the democratic ideals upon which this country was founded than ever before has been or will again be needed," he said.

"The year 1944 will see this nation's greatest all-out military effort in full operation—an effort which will require the utmost unity of spirit, intelligent thinking, and courageous action on the part of all the American people."

'SAVE SALE' WIFE WILL BE SENT TO STATE HOSPITAL

Mrs. Mary Mount Micelli, 27 years old, of 804 South Loomis street, who charged in a court hearing two weeks ago that her husband had sold her to another man for $25, suffers from a form of sleeping sickness, which caused lapses of memory, Judge Victor A. Kula in Domestic Relations court was informed yesterday in a psychiatric report. He continued charges of leaving her three small children uncared for in her flat until Jan. 7 so papers can be prepared to send her to a state hospital.

INSULATE with ROCK WOOL
in summer KEEP COOL
in winter SAVE FUEL
As Low as $79 Free Estimates
Enjoy the comforts of Insulation all summer . . . pay out of fuel saving in winter.
ROCK WOOL BLOWN INTO Roofs, Ceilings, Walls.
F.H.A. Financing
Even-Temp Insulation Co.
Main Office and Warehouse
5545 N. HARLEM NEWcastle 5670
Loop Office
188 W. RANDOLPH FRAnklin 9040

LABOR SHORTAGE AREA DECREED IN AURORA DISTRICT

The industrial Fox river valley from Aurora to Elgin was designated a group 1 acute labor shortage area yesterday by the war man power commission in Washington, D. C. The announcement constitutes notice to army, navy and other government procurement agencies to place no additional work in the area and, if possible, to withhold present contracts.

Michigan City, La Porte and Muncie, Ind., also were transferred from group 2 classifications [designating labor stringency] to group 1, in the WMC's monthly report of labor markets.

Chicago Stays in Group 2.

Chicago is kept in group 2, altho William H. Spencer, regional WMC director, warned that labor supply and demand here "remains in a state of delicate balance." He said Lester Brown, area WMC director, has started an analysis of reports on questionnaires sent to 26,000 Chicago firms for information on how the 48 hour work week will affect their employment requirements.

In the next six months the Aurora-Elgin area will need 4,000 new workers, Spencer estimated, in 43 war plants, including aircraft factories, munitions and ordnance plants, and iron and steel works in the Fox river valley. To meet this need, Spencer said he can see a potential supply of only 2,300 persons, including women and high school graduates not yet 18 years old, which would leave a deficit of 1,700 workers.

Heavy Demands Reported.

Heavy labor demands of new war factories in the Chicago area and the slowness with which women have responded to calls for help have placed the local labor market classification in teetering balance, according to WMC analysts.

On the WMC national list, the number of group 1 areas has risen from 67 to 69 in the January report. Ogden, Utah, and Santa Ana, Cal., are the only areas shifted to group 1 besides the Illinois and Indiana cities. The areas in group 2 have been reduced from 124 on Dec. 1 to 119.

HEART AILMENT FATAL.

Mrs. Anna Schmit, 40 years old, died yesterday in her home at 3331 Cuyler avenue of a heart ailment.

JUDGES SHIFTED; GUTKNECHT SITS IN SPEED CASES

Fifteen Municipal court judges were shifted in court assignments for January, announced yesterday by Chief Justice Edward S. Scheffler. Judge John Gutknecht will leave the Criminal jury court and return to Speeders' court, replacing Judge Gibson E. Gorman who will be assigned to the South State street court. The latter court had been presided over by Judge Oscar S. Caplan, who will hear personal property tax cases in January.

Judge Mason S. Sullivan will take over in Boys' court in place of N. J. Bonelli. Assignments in all of the outlying police branches also were changed.

At the same time, Judge Scheffler announced that a plan to expedite hearing of criminal jury cases had been adopted at a meeting of the judges. It provides for hearing such cases in the city hall courtrooms, instead of at the Central police building where they formerly were held. Under this setup, a judge in an outlying court who has a request for a jury trial in the morning can hear it the same afternoon at the city hall, where jurors are on hand.

FATAL STABBING HELD SUICIDE.

A verdict of suicide while temporarily insane was returned yesterday at an inquest into the death of Curtis W. Flowers, 28 years old, who stabbed himself with a butcher knife in his apartment at 8734 Blackstone avenue Thursday.

YOUR Life Can Be RICHER
If you use your after-hours time to study the Bible with friends at Moody Evening School. Tuesday and Friday evenings. No tuition—small registration fee. Term opens January 4.
EVENING SCHOOL
Moody Bible Institute
820 NORTH LA SALLE • MICH. 9570

THANKS
The telephone people want to thank you for your help in the Christmas rush on Long Distance.
We appreciate your co-operation in these war-busy days.
Over New Year's, too, please help keep Long Distance wires clear
Especially this Friday, Saturday and Sunday.
Remember, there are no holidays for war—or the telephone.
ILLINOIS BELL TELEPHONE COMPANY

Chicago Daily Tribune

THE WORLD'S GREATEST NEWSPAPER

FOUNDED JUNE 10, 1847

8 ★★ SATURDAY, JAN. 1, 1944.

ENTERED AS SECOND CLASS MATTER MAY 14, 1903, AT THE POSTOFFICE AT CHICAGO, ILL., UNDER ACT OF MARCH 3, 1879.

All unsolicited articles, manuscripts, letters, and pictures sent to The Tribune are sent at the owner's risk, and The Tribune company expressly repudiates any liability or responsibility for their safe custody or return.

The entire and absolute freedom of the press is essential to the preservation of government on the basis of a free constitution. —Daniel Webster.

PROSPECTS FOR 1944.

Field Marshal von Hindenburg, writing about the other war, paid high tribute to the accomplishments of the factories of America when he said: "Her brilliant if pitiless war industry had entered the service of patriotism and had not failed it."

Industrial production rose to a peak of 78 in 1918 from an index of 48 in August, 1914, and from 62, the best previous mark. This was a notable achievement indeed.

But all that was done by industry then is dwarfed by what has been accomplished in the present war. The same index which was 78 at maximum in 1918 reached 247 in November, 1943, having risen from 105 in August, 1939, and 114 at the peak of the great boom year, 1929. We have only a third more people than we had in the last war, but we are turning out five times as much as in 1914 and more than three times as much as in our supreme effort in 1918.

The growth in 1943 was, however, at a diminished rate. Our production last year was actually only 11 per cent greater than in 1942. In each of the two preceding years the increase had amounted to 26 per cent. In the latter months of 1943 output did not expand at all. There is strong reason for believing that our industries have reached the ultimate in their expansion.

Further gain in capacity is not likely with the labor supply, already reduced, being further curtailed by the draft, and with the transportation equipment overtaxed.

We may even have passed the peak for another reason. The army and navy have more than they want of many kinds of equipment and supplies. There have been cancellations of orders and cutbacks. Officials have issued statements expressing the hope that there would not be too much local criticism for the unemployment caused by cutbacks. In one midwestern city, a rather large number are drawing unemployment benefits. The management in some of the new plants built at government expense has been told to go on a 50 per cent basis and explain that the other half is for standby use.

There will be reductions, too, in the production of some raw or semi-finished material formerly on the critical list. The supply of aluminum exceeds all military requirements. And the situation in what is always the No. 1 war stuff, steel, has eased materially. Iron Age recently discussed the prospect that operations of the mills would go down to 80 per cent of capacity because of cancellations of orders by the government and apprehension of some steel customers over large inventories.

Thus, there are strong indications that the government will be obliged to expand civilian goods production in a really important way, if for no other reason than to prevent unemployment from becoming serious in some of the war centers. The conversion will be staggered. In some communities there will continue to be expansion while in others the recession is already well advanced. Thus, employment has been sagging at Detroit in recent months while in Chicago the net increase in the number of hands in November set a record for that month. If Gen. Eisenhower's prediction that the war in Europe will be over in 1944 is realized plant conversion will be very extensive this year, for we shall have plenty of equipment and supplies to take on the Japs whenever Washington decides to do that in earnest.

If industry is permitted to turn to the production of goods for the home market promptly the danger of inflation will be materially lessened. Many thoughtful people believe that a catastrophic rise in prices is probable so long as the money which the people have so greatly exceeds the supply of goods. Automobiles, electric ice boxes, washing machines, and a great variety of other consumers' items of large value have completely disappeared from the market, while other goods of the same class, such as furniture, have become scarce.

Then, too, current incomes have increased two and a half fold since the war started and people are walking around with three times as much money in their pockets as they ever had before. They possess other capacity to spend in their greatly increased bank accounts and their savings bonds convertible at will into cash. Meanwhile, we have a President who has little ability to control inflation since he is running for reelection and his successful campaign formula has always consisted of stepping up the incomes of favored groups in election years.

Obviously, the course of business in 1944 is going to be powerfully influenced by the developments in the war and politics. If the war in Europe is brought to a successful conclusion and if the people seize their golden opportunity to turn out the bund which for twelve years plundered them and kept the country from getting out of the depression, 1944 may be a great turning point in our national history. If the war in Europe isn't ended this year, or if Roosevelt is reëlected—well, the consequences of such misfortunes THE TRIBUNE would rather not contemplate this New Year's morning.

OUR HOMELY MARINES.

Those who enjoy the savor of words will find pleasure in a few lines that appeared the other day in the Melbourne Sun. The Australian newspaper remarked that the people of its city had particular reason to rejoice that the United States marines' landing on Cape Gloucester, in New Britain, had been made with negligible losses, because the marines, before they embarked on the expedition, had won the hearts of Melbourne people.

After commenting on the American boys' smart appearance, their pride in their globe and anchor and Guadalcanal service patches, and their civility and courtesy, the Sun said:

"They were homely in our homes and sometimes—with a touch of nostalgia, no doubt—called their hosts and hostesses 'Pop' and 'Mom.'"

The context makes clear that the editor of the Sun used "homely" in one of its correct but rarer meanings. We are more accustomed to use the word in relation to personal appearance, in which its use, at least as applied to men, still is hardly derogatory. Perhaps this is because the most homely man in American history was also the best beloved.

But American and British dictionaries also justify the other usage. Among the meanings that the Oxford dictionary lists as rare are "characteristic of home as the place where one receives kind treatment," as well as "become one of the household." The homely man thus has a parallel of sorts in Mr. Boswell, who bore from his hero the accolade of "a clubable man."

Despite all the programs of lend-lease, cultural relations, and good will missions that are blossoming in every bureau in Washington, the impression persists that a far more permanent good will is being won for our country by the millions of American boys abroad who are homely in the homes of our allies.

THE ESQUIRE EDICT.

Postmaster General Frank C. Walker has issued an order revoking the second class mailing privilege of the magazine, Esquire.

Previously the magazine had been cited by the postoffice department to show cause why its second class privilege should not be withdrawn. There was an extended hearing before departmental examiners, which seemed to turn largely on the question whether the contents of the magazine were smutty or, perhaps more accurately, sufficiently smutty to justify the complaint. The examiners, by a 2 to 1 vote, decided for the magazine, but Mr. Walker has overruled them.

His decision seems to have disregarded the question of obscenity. His point is that Esquire is not entitled to second class rates because it is not uplifting. The purpose of the magazine, he says, is not to "disseminate information of a public character" and it is not "devoted to literature, the sciences, the arts of some special industry." Therefore, as these are the qualifications set up in the postal law for the second class privilege, Esquire is not entitled to it.

We cannot claim a particularly intimate acquaintance with Esquire and we do not admire its adolescent attitudes and preoccupations, but we know enough about it to be certain that so far as its devotion to literature, the arts, the sciences, and public affairs are concerned it is fully equal to many publications that have not been harassed and are not likely to be. Its contributors have included some distinguished names in letters and the other fine arts. In this respect it is head and shoulders above the great mass of looks, lifes, and assorted squints that crowd the drug store magazine rack, and incidentally, Esquire isn't any smuttier than a lot of them. Esquire is surely no less informative and uplifting than the westerns, the confessionals, the detectives, and the movie magazines whose privileges have not been withdrawn or even threatened.

We don't know for sure why Mr. Walker, the chairman of the Democratic national committee, has taken picks on Esquire but we can't doubt that he has. There ought to be a warning in this incident for all the little reds and pinks running around this country, including some of the contributors to Esquire. Here is a perfect example of governmental behavior. As matters stand, thanks largely to those of us who have fought for the preservation of the Republic, Esquire still can defend its rights in the courts, but if ever the government gets control of all industry and all publications [as in the soviet paradise] there will be no appeal from the chairman of the party in power. Everybody's livelihood and everybody's choice of reading matter will be determined solely and finally by the boss burocrats. Their literary tastes and prejudices will govern the land, and they will be subject to no external checks whatever.

LEPKE AGAIN.

Gov. Dewey of New York has been forced to grant "Lepke" Buchalter, the New York racketeer, a fourth reprieve from execution for murder because Mr. Roosevelt and his attorney general refuse to turn the prisoner over to state authorities.

Lepke arranged his surrender to federal authorities thru a keyhole journalist at the time that Mr. Dewey, then prosecutor in Manhattan, was looking for him for the murder of which he was later convicted. The gangster pleaded guilty to a narcotics charge and was sentenced to federal prison, from which he was taken to be tried and convicted of one of the numerous murders committed in his career as a labor racketeer.

Before he can be executed under the state sentence his federal sentence has to be ended. Atty. Gen. Biddle pretends that he is not surrendering Lepke because Gov. Dewey has not yet heard and denied the prisoner's plea for executive clemency. The governor takes the stand that he cannot conduct the hearing properly until he has the prisoner.

Other facts in the case indicate clearly that while Mr. Biddle is concerned lest Lepke escape the electric chair, it isn't because of any tenderness for the gangster. Lepke dead will be a tremendous relief to a number of prominent New Dealers.

His major depredations were in the industry organized by the Amalgamated Clothing Workers. The boss of that union, Sidney Hillman, is the grand marshal of the left wing labor forces working for the fourth term. Lepke has boasted that he will never die because he knows too much. If he started to sing for Gov. Dewey his tunes might prove exceedingly embarrassing to some of Mr. Hillman's associates.

Test Your Horse Sense

By Dr. George W. Crane

Select the answers which you consider best. The last problem counts five points. Then look for the correct answers on page 10.

1. The word "molt" should be associated with which one of these?
   Leather Poultry Old Bread Trees
2. Which one of the following is most closely related to a man? His
   Mother Father Brother Son
3. Which one of these words is inappropriate in this general grouping?
   Clover Timothy Wheat Alfalfa
4. A person's brain is supposed to reach maturity at approximately what age?
   8 years 12 years 16 years 22 years
5. "The idea is father to the deed" is a psychological axiom that has what bearing on New Year's resolution? It
   supports them vetoes them
   considers them useless ridicules them
6. Below are five highlights of World War II. You are to classify them under the years in which they occurred. You deserve one point for each correct judgment.

	Occurred in 1942.	1943.
Battle of Bismarck sea	.....	.....
Bombing of Tokio	.....	.....
Bataan falls	.....	.....
Tunisia conquered by allies	.....	.....
Dieppe raid	.....	.....

Score yourself as follows: 0-2, poor; 3-6, average; 7-8, superior; 9-10, very superior. [Note—The last question counts five points.]

[Reg. U. S. Pat. Off.: Copyright: By the Chicago Tribune.]

A LINE O' TYPE OR TWO

How to the Line, let the gnips fall where they may. Reg. U. S. Pat. Office

MR. PEPYS SEES IT IN.

1st Jan.—Saw the New Year in from my ivory tower, which is the best place for such observations after one has reached a certain age and sampled every kind of celebration that the occasion offers. Cast up my accounts and found that the income tax collector, who has been insisting on payment by guesswork, owes me money. Shall tell him about this on March 15, and would like to add some sarcastic remarks about a law that requires guessing in arithmetical calculations.

To make a fresh start, cleaned all litter off my desk at the office, and hung up a brave new calendar, and answered letters that had been neglected in the Yuletide excitement. Will keep my little Christmas tree on its shrine, with lights going, until the arrival of the Magi at Bethlehem, scheduled for next Thursday.

Long ago, I remember, New Year's gifts were permissible, especially between people romantically inclined toward one another, but I would not advise ladies who wished vainly for mink coats on Christmas to look for them today. The custom died out among us, but is still practiced among the French. Have read a short story by the French author, Maupassant, called "Etrennes," which deals with the importance of New Year's gifts.

This will be a grim year, I think, and so I extend my wishes for happiness in it, especially to soldiers, and sailors, and their families, with more feeling than ever before.

—‡—

SALUTE TO THE NEW YEAR.

The stars go singing down the sky tonight,
With mighty organ tones we do not hear:
Each star is carrying a candlelight
In honor of the advent of the year.
The snow lies creaking underfoot; and where
The fringe of icicles on eaves is hung,
The wind is humming tunes upon the air,
Forgetting all the words he might have sung.
Time rules our earth and interstellar space,
Else man could not compute each star's return:
Forevermore they keep their measured pace
Within the constellations, as they burn.
All galaxies of time-swung stars on high
Salute the New Year in their passing by.

Clara Edmunds-Hemingway.

—‡—

A Cat on New Year's Eve.

"What are you doing on the mantel?" I called to Ferdinand, my silver tabby cat, as I walked into the house late on New Year's eve.

"I am monarch of all I shurvey'," he quoted dramatically. "My right there is none to dispute. From the center all around to the sea [hic], I am lord of the fowl and the brute!' and by the way, where is he?"

"Who?"

"Why, the Man of the House."

"Shutting the garage up for the night, and I'd advise you to do the same."

"O, come now, my girl, leave us not be cross. Thash a very charming hat you have on . . . all two of 'em."

"You poor lamb," I cried, "you're lightheaded. I forgot to feed you before we left."

He waved a paw nonchalantly. "O, thass all right. I managed. I cleaned up that bowl of cream on the kitchen cabinet. Besht cream I ever ate. Must be magic. I didn't jump up here, understand. I floated."

"Ferdinand," I cried aghast. "You drank up the eggnog!"

"Musht be feeding the chickens something new these days," he remarked. "Woo, woo."

"What ever will the Man of the House say?" I cried.

"Don't you fret, my girl, I'll handle him. 'My strength ish as the strength of ten because my heart ish . . . because my heart ish . . .'"

"'Pure,'" I prompted. "And that I doubt."

"Don't worry about me," he advised. "I have a little pink pal in the corner, tho I can't imagine where he came from. He said he'd stick around a while and keep me company."

Eugenia Gerlach Stein.

—‡—

HAPPY NEW YEAR.

A greeting trite, so often lightly penned
We seldom realize how much it holds;
Until this year leads us to comprehend
The blessing this old message still enfolds.
From sunny lands new conquered comes a card
In gaudy colors, strangely eloquent;
A bridge, a tree, a foreign country-yard
That show the peace our army's vanguard meant.
This is the challenge to our unscarred fields
From sons and brothers in a war-dim clime
Who face the conflict with undaunted shields
Thru agelong days, yet find a moment's time
To think of home, and send a word of cheer
To wish us all a happy, bright new year.

Quizzicuss.

—‡—

Would it make you feel any better to reflect that universal peace is more than three centuries nearer than it was when Shakespeare wrote ["Antony and Cleopatra," act iv., sc. 6]: "The time of universal peace is near"?

Commodore.

—‡—

A small printing shop on West 69th street has a sign in the window, "Closed for the duration." Underneath it is a service flag with two stars.

Ward Monte.

—‡—

PIPE SMOKER'S LAMENT.

I'm longing for a time of peace and quiet,
I'm longing for a more carnivorous diet;
I'm longing for an auto trip to Frisco,
I long to spend a dime that I won't miss so;
I'm longing for the downfall of the axis,
I'm longing for a little less of taxes,
But most of all I long for the old status
When matches bound in books are passed out gratis.

W. L. Hudson.

—‡—

I was in doubt as to just how my mother-in-law felt toward me until she gave Junior a drum for Christmas.

Shanty Al.

—‡—

I wonder if those who hope to avoid a great deal of unemployment after the war is over have considered the radio news commentators.

W. L. Hudson.

—‡—

The postmaster general is making Esquire's distribution more expensive. The legsury tax?

D. A.

—‡—

If 1943 was a headache for you, is it hanging over today?

CHARLES COLLINS.

How to Keep Well By Dr. Irving S. Cutter

To the limit of space, questions pertaining to the prevention of disease will be answered. Personal replies will be made under proper limitations, when return stamped envelope is inclosed. Dr. Cutter will not make diagnoses or prescribe for individual diseases.

[Copyright: 1944: By The Chicago Tribune.]

GOOD HEALTH—A POINT OF VIEW.

THESE bodies of ours are not everlasting. We try to make them function efficiently for the normal span of life or until we have accomplished the tasks to which we have set ourselves.

With most of us the vital organs are built to last at least a hundred years, but disease enters the picture and few reach the century mark in full possession of mental and physical powers.

There are, however, certain attributes which endure forever—noble thoughts, lofty ambitions, consideration for others. Instinctively, we revere worthwhile phases of character in every one—sinner or saint. It once fell to my lot to care for the family of a notorious bank robber. He was successful in his "profession," but his one abiding interest in life was his wife and youngsters. He wanted them to have every opportunity for betterment. They loved him, not as a criminal, but because his influence in his home was everything that could be desired. When last I heard of him he was serving a long term in prison under an assumed name.

I was impressed then, and have been since, by the fact that this man possessed many fine sensibilities. His children became worthy citizens. I have known several men of distinction who merited less respect than this thief who, from early youth, went about with a price on his head.

—•—

This old world needs a revaluation of right living—a moral rearmament. Our free institutions cannot be safe unless the men and women in high places are actuated by unselfish motives. But the type of fiber which our natures must cultivate is that which springs from good physical health.

In order to stand four square with the world we must have sound pumping organs, a nervous system that cannot be swayed by every passing fancy, and brain cells which will enable us to avoid the morass of moral turpitude. We can pay lip service to the tenets of democracy but that will not guarantee freedom. Far more will be required—a rededication of every right thinking person to the basic concepts of a just society.

—•—

The measures designed to preserve and prolong life, which we employ today are not the result of discoveries made within the last 12 months. They have been evolved thru centuries of research. One grain of truth has been added to another until, a generation later, some one puts the pieces together, forming a perfect pattern.

It was Dickens' "Christmas Carol" which directed the thoughts of a stolid British public to the care of crippled children. This branch of surgery [orthopedics] experienced a rebirth. Instead of expending our surplus wealth and men in armed conflicts, we can more safely, and with more justice, ameliorate the conditions which breed disrespect for law.

We have no right to punish or destroy the physical houses in which we live. We have them merely in trust and every sense must be alert to their welfare. Barring accidents, the observance of a dozen hygienic principles will keep us well. A stout physique is a better home for a keen mind.

—•—

SHOPPING DISCOMFORT.

Mrs. J. N. writes: I carry quite a heavy bag of groceries each day for several blocks. This is quite a hardship as I experience aching arms. How can I avoid this?

REPLY.

There is much virtue in the old fashioned market basket. If you can use two such receptacles, so that weight is evenly balanced, little difficulty will be encountered.

—•—

ICY DRINKS.

N. S. writes: Why does drinking cold fluids cause pain in the chest of a man of 68?

REPLY.

Nerves are sensitive to cold. Many of us experience pain in the forehead after a swallow or two of ice water. The patient in question may have a mild anginal seizure. He should use liquids of room temperature or warmer.

—•—

APPLE-CHEEKED.

Mrs. C. writes: When I take my baby out in the buggy red blotches come out on her face. These disappear as soon as she returns home. What causes this?

REPLY.

Slight sensitivity to cold, similar to chilblains.

—•—

IS TROUBLESOME.

F. A. writes: In the case of a 16 year old girl with a goiter, is operation necessary?

REPLY.

Only if the gland is poisoning the system. A skilled physician can make the necessary tests and tell you definitely.

Test Your Facts Answers

Here are the correct answers to today's "Test Your Facts" questions:

1. [b] Queen Victoria.
2. [a] Cape of Good Hope.
3. [a] Zachary Taylor.
4. [c] Government run by women.

THE CANDIDATE

Copyright, 1944, by The Chicago Tribune.

Front Views & Profiles

By MARCIA WINN

Nominees at Home.

New Year's day is the time for people with lots of space to fill with words nominating a man of the year, meaning a man of the year we are about to try and forget. Believing that a job for the higher thought departments scattered all around on this page, this department here on the fringes of gentility hereby nominates the man of the year of 1944. Call him the man of the minute, the man of the hour, or the man nobody hears about. He is all of those.

—•—

The man of the year 1944 will be the man who never once says, "Don't you know there's a war on?", the man who never once says, "How do you like the weather?", or "What do you know?", the man who never pounces at you with "Have you heard the latest one about the psychiatrist going to heaven?", the man who never once says, "Say, I just heard a good one about Mrs. Roosevelt!", the man who never tries to pull that old one about the army, private going into the Pentagon building and emerging from its mazes a lieutenant colonel, the man who doesn't jeer about the WACs and WAVES and other uniformed women's services.

He is also the man who fits himself quietly and as best he can into whatever facet of the war is assigned to him at home, whether in a factory, in a field, or in half way down a mile of red tape. And he is the man who has the courage to say to an anti-Semite that he considers anti-Semitism criminal and un-American.

There are men like this, thousands of them, but they never make the headlines or even a small news item in fine print on a back page. They were like that in 1943, and they will be like that in 1944. They're our men.

—•—

The woman of 1944 will be the woman who doesn't bring up the domestic help problem at dinner, the woman who doesn't say, "O, I'm so sick of reading all this war news!", the woman who never says, "O, I just can't understand those old ration points—they're just so complicated!", the woman who doesn't tell you what a terrible time she has shopping these days when everything decent, my dear, just everything, is gone, the woman who doesn't pay black market prices for nylon hose and say, jubilantly, "I got these for only $5.20!", the woman who isn't supercilious about the WACs, WAVES, and service women with an "O, but, my dear, those horrible uniforms and those shoes . . . so unfeminine, don't you know? And, my dear, the things you hear. . . ."

—•—

She is also the woman who doesn't get a self-righteous glow when she buys a war bond, the woman who doesn't tell you every two seconds how worried she is about her husband or her son or her brother at war, ignoring the fact that the listener must be equally worried, the woman who writes letters, the woman who hides her tears and her sorrows and her frantic thoughts until she is alone.

There are women like that, hundreds and thousands of them, and you never hear of them, either. They, and what of themselves they impart to their children, are the future.

—•—

And while nominations are in order, we might as well nominate for radio newscaster of the year the man, whoever he may turn out to be, who does away with his singing commercial, pronounces all those Russian names the same way in the same speech, and neglects to tell us that the time of day is brought to us by courtesy of so and so when every one knows it comes by courtesy of the naval observatory.

—•—

And today seems a fitting time to pass on the observation of an ageless gentleman that years are like teeth. You never appreciate them until you try to buy new ones.

Happy New Year!

Misplaced Sympathy.

Pity is wasted upon the rose
Condemned to blush unseen:
It should go out in a rush to those
Who redden where crowds convene.
Heave no sigh for the desert flower
Tho none may see it flush.
Lament for one who must openly cower,
Who, publicly, has to blush.

MARY WINTER.

VOICE OF THE PEOPLE

Writers should confine themselves to 200 or 300 words. Give full names and addresses. No manuscripts can be returned. Address Voice of the People, THE TRIBUNE.

BONUS DENIED.

Chicago, Dec. 29.—I am employed by a La Salle street brokerage firm which also has offices in New York City. My employers wished to give members of their staffs both in New York and Chicago year-end bonuses this year. The firm did not pay a bonus in 1942 because of an exceptionally poor business year, but had done so in previous years, whenever earnings warranted such disbursement, which apparently cleared the way for a payment this year. At least, the regional board in New York City permitted the bonus payment to employes in our offices in that territory.

The same application that was approved in New York was made to the Chicago regional board on behalf of the employes of the local office. My employers have been unable to get approval here. I personally tried to contact a board official but found it impossible to get by the guard of secretaries, etc., in his office. I and my fellow employes have not had the benefit of war work, salary increases, and overtime, but we have had to pay increased living costs along with every one else. With parallel conditions obtaining in the Chicago and New York offices, it is hard to account for an approval in New York for the bonus, as well as salary increases, and no approval in Chicago.

Do New Yorkers simply get better treatment than do Illinoisans, or do we get a tougher brand of burocratic masters out here?

THOMAS N. BURNS.

STRIKES.

Chicago, Dec. 27.—Well, I see in the press that the Communist helpers of Tojo again have violated their oath, or pledge, not to strike for the duration.

I wonder how the members of the CIO who have sons in the South Pacific, praying for the materials of war that never seem to come, due to strikes, will face those sons if and when they return.

I believe in organized labor when the unions are headed and run by Americans in the true American way, instead of being headed by Communists in the Russian way or by gangsters and racketeers.

WILLIAM H. MORROW.

AMERICAN RADIOS IN BRITAIN.

Elgin, Ill., Dec. 22.—I have just read that 70,000 radios of British manufacture, and 14,000 American sets, which arrived in London recently, are to be sold to British civilians. If an American tries to buy a radio, he is told that there have been none manufactured since April, 1941, and that there will be no new ones until after the war.

JEANNE CHURCHILL.

WASTING PAPER.

Chicago, Dec. 10.—It is the same old story. This administration can throw away more with a teaspoon than the people can give by the bushelful. Asking for waste paper? All six of the inclosed "waste paper" pamphlets asking for some for war purposes were left at my door—a one family residence.

DOROTHY WAPPLER.

SWAP.

Ames, Ia., Dec. 27. — The President must feel it is safe to trade horses in the middle of the stream [New Deal to Win the War]. It at least shows he is abreast of the times and public opinion.

M. C. WOOD.

TALK LESS, DO MORE.

Chicago, Dec. 24.—We are told by a high-up official who chooses to remain anonymous that there will be 500,000 American casualties in the next 90 days. We are told this in order to stir us out of our complacency.

Perhaps a great number of American people are complacent, the strikers, the war workers who loaf on the job, the greedy politicians who put their own selfish interests above the good of their country, the complainers, and a great many who have no loved ones in the service. But what about the mothers, fathers, and wives whose sons' and husbands' lives are in danger? Do you think they are complacent when every waking hour is spent in worry? What good is talk like that going to do? It only lowers morale and increases the worry of those who are overburdened with it.

If some of our officials would talk less and do more, how much better off we would be.

KATHRYN ALLEN.

WASHINGTON POTLATCH.

Pelican Lake, Wis., Dec. 13.—I hope THE TRIBUNE, in the future, will go a little easy on the New Deal regarding lend-lease donations. The "One Worlders," et al., are merely following an old American custom, the potlatch.

Up to a few years ago, whenever a wealthy Indian belonging to certain Pacific coast tribes, died, his friends and neighbors would meet at the home of the late lamented one and hold a "potlatch." This was a feast lasting as long as the eatables held out. During this feast all the property and assets of the dead one were given away to those assembled. There is, however, this difference between New Dealers and potlatchers. The Indians waited until their Uncle Sam was dead before distributing his property.

WILLIAM P. RICE.

WHAT'S IN A NAME.

Chicago, Dec. 24.—The saloon was to be eliminated. This was done by changing the name to "tavern."

There must be no subsidies. Let's call them "price roll-backs."

Now let's forget all about the New Deal. A good cover-up title would be "Win the War."

But the New Deal cannot be so easily discarded. When the New Deal finally is liquidated by the Republicans it will be significant to record that the idea originated with its founder.

J. MILLER.

AMERICA LAST.

Waterloo, Ia., Dec. 23.—If the New Deal is ashamed of its old title, and wishes a change, why not adopt something truly descriptive? Most people would suggest: "America Last Party."

C. E. SHELDON.

FRIEND OF THE PEOPLE

Letters to this department must be signed with names and addresses of writers.

NOTE.

Chicago, Dec. 30.—[Legal Friend of the People].—I hold a note, dated Dec. 1, 1933, which reads: "Within three years from date I promise to pay," etc. The note was never paid. Will you please tell me whether I still have time to attempt collecting it?

H. B.

Yes. The Illinois limitation period is 10 years from the maturity date rather than from the date of the instrument.

TRIBUNE LAW DEPARTMENT.

ONE OF THESE DAYS

Reprinted from The Tribune's collection of Gaar Williams cartoons

YOU GO UP HERE. ABOUT FOUR HUNDRED MILES 'TIL YUH COME T' AN OLD STAR. ALL FULL OF HOLES AN DENTS AN TURN RIGHT THERE AT TH' NEXT RED STAR TAKE YER LEFT HAND TURN AN' GO STRAIGHT AHEAD CAN'T MISS IT.
DIDN'T I TELL YUH YOU SHOULD HAVE TAKEN TH' RIGHT HAND FORK BACK THERE!

Is Germany preparing for a 3RD WORLD WAR?

...Read Johannes Steel's answer in February CLICK

LATE LAST OCTOBER, a man arrived in London who, a few days previously, had escaped from Germany. He told agents of the British Secret Service that the Germans are already thinking in terms of a third World War.

Authoritative sources claim the German plot to steal the peace is being partly hatched right here in the United States by the Pan-German elements.

Can it really be true that "a political time bomb" is being manufactured here which the Germans hope will save them from the worst consequences of their inescapable defeat in World War II so that they can try once more 25 years later? Read the answer in CLICK, written by *Johannes Steel*, radio commentator, newspaper columnist and author of "Men Behind the War".

Famous Authors . . . Compelling Pictures

CLICK'S presses rolled proudly as the February issue came through, solid with memorable pictures and arresting articles. An issue that captures the interests of every member of the family, it is packed with revealing pictorial stories and dozens of intriguing photographs. February CLICK features important, incisive articles by such famed authorities in their respective fields as Walter B. Pitkin, Elmer Rice, Senator Henry Cabot Lodge, Jr., H. R. Baukhage, Dan Ferris and others. February CLICK is on sale now. Get your copy today.

In February CLICK:

by **SENATOR HENRY CABOT LODGE, JR.**—"The Stuff Americans Are Made Of." First-hand facts about his battle-front observations as a member of the Senate Military Affairs Committee.

by **H. R. BAUKHAGE**—"D-Day." The Blue Network commentator reveals what is being done to provide the 55 million jobs needed in America when Demobilization Day arrives.

by **ELMER RICE**—"Playwrights' Company." The author of *Street Scene* and *Counsellor-at-Law* tells what happened when a group of established writers turned play producers.

by **WALTER B. PITKIN**—"Just Relax." Author of *Life Begins at 40* presents reliefs from nervous tension. Illustrations range from Mrs. Roosevelt's to Groucho Marx's relaxing methods.

by **DAN FERRIS**—"1944—a Good Year for Amateur Sports." Amateur Athletic Union's secretary shows that the war has left us enough top-flight athletes to provide thrilling competitions.

by **NELSON DUNSTAN**—"Horse of the Year." The racing expert writes on how Count Fleet is being cared for and kept in condition to continue his phenomenal, record-breaking career.

by **JOHANNES STEEL**—"Germany's Plot to Steal the Peace." Steel rips through cleverly laid smokescreens to etch sharply the dangers of falling for wiles of Pan-German elements.

Also—**"HENRY KAISER WAKES THE DOCTORS"** health for everyone at a painless price; **"SWIMMING THROUGH FIRE,"** how our Merchant Marines are taught to swim through flaming oil and gasoline; **"DINAH SHORE,"** five years ago she was unknown, today she's America's singing sensation; **"AMERICAN WINE,"** what happened to an ancient industry when modern enterprise took hold of it; **"SPUDS,"** about Maine's record potato harvest plus six ways to prepare delicious potato dishes from soup to dessert; **"HOME-MADE LINGERIE,"** how to make underthings at home during wartime shortages.

—Plus many other timely picture stories

February Issue Now on Sale 10¢

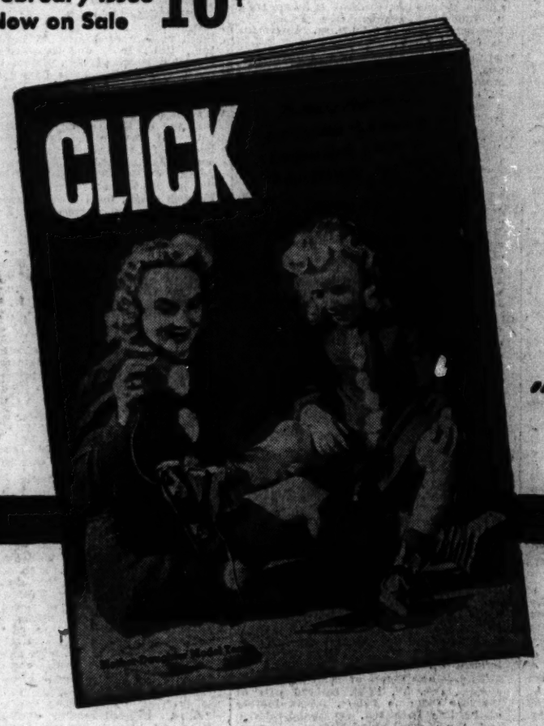

CLICK

"America's Largest Monthly Picture Magazine"

OPA INQUISITION CHALLENGED BY REALTY OWNER

U. S. Court Tests Right to Know Charges.

Frederick A. Gehm, a real estate owner residing at 2217 Belmont avenue, yesterday challenged in federal District court on constitutional grounds the right of the office of price administration to subpena landlords for inquisitions into their business transactions without informing them of the nature of complaints.

Gehm, who operates rental properties at 2146 Belmont avenue, 3048 Clybourn avenue, 2639 Wilson avenue, and 2114 Wellington avenue, was cited by the OPA rent section last March without being told whether any complaint had been made and, if so, on what basis, and was served with a subpena duces tecum ordering him to bring his records before the rent administration.

Refuses to Testify.

The landlord refused to bring his books until the OPA informed him of particulars of any violations of which he might be suspected. He was summoned repeatedly to the rent offices during the summer, he said yesterday, but he could not learn the charges against him.

John F. McCarthy, Chicago rent administrator, issued the final OPA subpena Oct. 16 directing Gehm to appear with his records Nov. 8. Gehm went to McCarthy's office without his records and refused to testify. Robert Johnstone, chief OPA enforcement attorney in this region, then filed an application in District court for an order for Gehm to show cause why he should not reveal his records.

Wins Delay in Hearing.

"This involves a question of violation of constitutional rights," Gehm said yesterday, when the OPA motion came up before Judge John P. Barnes. Gehm asked that the hearing be continued 30 days, saying his attorney was out of the city. Judge Barnes set the motion for argument Jan. 10.

"For at least the 15th time," Gehm said out of court, "I repeat the offer I have been making to the OPA: Upon the stating of a specific complaint of a technical or other violation, I will refute it by evidence, documentary or otherwise, and any violation brought to my attention will be speedily corrected."

OLIVER NICKELS, SUICIDE, LEAVES $300,000 ESTATE

Oliver S. Nickels, 66 years old, Chicago grain dealer who killed himself and wounded his wife Sunday at their summer home on Lake Geneva after telling her it was the best way out because of financial difficulties, left an estate of $300,000, it was disclosed yesterday when his will was filed with Frank Lyman, clerk of the Probate court.

The will, drawn a week before Nickels killed himself, sets up a $200,000 trust fund. One-half of the income is to go to his widow, who is in a hospital at Elkhorn, Wis., and the other half to their adopted son, La Fern. The remainder goes to 14 relatives, including a brother and a sister. The principal of the trust eventually will go to the son's children.

Nickels ordered that the Northern Trust company be named executor of the will and trustee of the fund. Nickels lived at the Edgewater Beach hotel.

J. A. M'CORMICK, TOOL COMPANY CHAIRMAN, DIES

John A. McCormick, chairman of the board of the Independent Pneumatic Tool company and the Great Lakes Dredge and Dock company, died Thursday night in his home, 4940 Greenwood avenue. He was 78 years old.

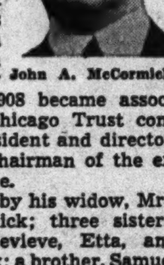

John A. McCormick.

A native of Chicago, he was graduated from Northwestern university law school and in 1908 became associated with the Chicago Trust company as vice president and director, later becoming chairman of the executive committee.

He is survived by his widow, Mrs. Ella C. McCormick; three sisters, the Misses Genevieve, Etta, and Nellie McCormick; a brother, Samuel J. McCormick of Portland, Ore., and seven grandchildren. His first wife, Mrs. Josephine Hopkins McCormick, a sister of the late Mayor John P. Hopkins, died in 1933.

The funeral will be Monday at 10 a. m. from St. Ambrose church, 47th street and Ellis avenue.

State Trooper, 37, Father of 9, Inducted by Navy

Madison, Ill., Dec. 31 (AP).—A father of nine children, Sgt. Otto Hamilton, 37 years old, of the Illinois state highway patrol, has been inducted into the navy. A state trooper for three years, the sergeant's induction came a year after his 19 year old son, John, was taken by the navy.

Horse Sense Answers

1. Poultry.
2. Brother.
3. Wheat [others are hay].
4. 16 years.
5. Supports them.
6. Battle of Bismarck sea and conquest of Tunisia took place in 1943. The other three events belong to 1942.

The Neighbors By George Clark

"Why can't I raise chickens in this apartment? You didn't mention that when I moved in."

OBITUARIES

Charles Arthur Exley.

Services for Charles Arthur Exley, 69 years old, retired advertising man and lexicographer, will be held Monday at 3:30 p. m. in the chapel at 67th street and Dorchester avenue. Mr. Exley died Wednesday in his apartment in the Colonial hotel, 6325 Kenwood avenue. He had been employed 24 years in the advertising bureau of Marshall Field & Co., and retired in 1939. As an avocation, Mr. Exley had done lexicographic research for the Oxford English dictionary for Oxford university, and for the University of Chicago's Dictionary of English.

William Charles Eaton.

William Charles Eaton, retired member of the Chicago Board of Trade, died yesterday at his home, Walnut Creek farm, near St. Joseph, Mich. He lived at 10521 Longwood drive until he retired last September. Mr. Eaton was in the indemnity brokerage and grain business for many years. He was a member of the Union League club, and a director of the board of trade. His widow, Anna Virginia, survives. The funeral will be held at 2121 West 95th street at 2:30 Tuesday afternoon.

William Townsend Sheffield.

William Townsend Sheffield, former Evanston alderman, died yesterday in Elmlawn sanitarium in Rockford. He was 82 years old. He formerly was vice president of the Citizens Industrial bank of Corpus Christi, Tex., president of the Midland Chemical company of Argo, and president of the Chicago Paint, Oil and Varnish association. He is survived by three daughters. The funeral will be held Monday at 1:30 p. m. in the Unitarian church of Hinsdale.

Mrs. Ida Salzman.

Mrs. Ida Salzman, mother of Samuel G. Salzman, an advertising representative of the Philadelphia Evening Bulletin in Chicago, died yesterday in Michael Reese hospital. She came to the United States from Russia 55 years ago and had lived in Chicago since 1906. Her home was at 3727 Flournoy street. She also is survived by her husband, Louis; three daughters, and two sisters. Funeral services will be held at 11 a. m. Monday in the chapel at 3600 Roosevelt road.

Maj. Glenn M. Teal.

Maj. Glenn M. Teal, 39 years old, assistant administrator of the R. O. T. C. program in Chicago public schools, died of a heart attack last night in his home at 1137 Gilbert street, Downers Grove. He was a graduate of the University of South Dakota. He served on the staff of Illinois Military school, Aledo, from 1928 to 1931 and then taught at Western Military academy, Alton, until 1941, when he came to Chicago. Maj. Teal leaves his widow, Irene, and a son, Stanton, 13.

Mrs. Eugenie Funkhouser.

Services for Mrs. Eugenie Funkhouser, 84 years old, who had lived in Evanston since she was a child, will be held Monday at 3 p. m. in the chapel at 1567 Maple avenue, Evanston. Mrs. Funkhouser, who resided in the Evanshire hotel, died yesterday in Evanston hospital. She was the widow of Maj. M. L. C. Funkhouser, second deputy superintendent of police in Chicago from 1912 to 1918. He died in 1926. She is survived by four daughters.

Mrs. Elise Muller.

Services for Mrs. Elise Muller, a resident of Arlington Heights for 75 years, will be held at 2:30 p. m. tomorrow in the Presbyterian church in Arlington Heights. Mrs. Mueller died Thursday in her home at 500 North Vail street. She was 91 years old and the widow of Frederick W. Muller. She leaves three daughters and two sons.

William P. Countiss.

Services for William P. Countiss, 75 years old, 820 East 57th street, formerly associated with S. B. Chapin & Co., and other board of trade and stock exchange firms, will be held at 1 p. m. today in the chapel at 63d street and Harvard avenue. He died Thursday in Illinois Central hospital. His widow, Della Mae Countiss, survives.

Dr. Robert M. Laemle.

The funeral of Dr. Robert M. Laemle, 39 years old, who died Thursday night at his home, 4330 Drexel boulevard, will be held Monday at 2:30 p. m. from the chapel at 936 East 47th street. His widow, Mrs. Lucile Laemle, survives.

Author Ida M. Tarbell Critically Ill of Pneumonia

Bridgeport, Conn., Dec. 31 (AP).—Ida M. Tarbell, dean of American woman authors, was reported critically ill of pneumonia today in Bridgeport hospital. She is 86 years old.

CHARGE ARSENAL CHICKEN YARD COST U. S. $1,000

Hear Swimming Pool Built for $65,000.

Little Rock, Ark., Dec. 31 [Special].—Reports that a soldier helped build a $65,000 swimming pool for officers of the big army arsenal at near-by Pine Bluff and a $1,000 chicken yard for the commanding general's 12 hens and one turkey were added tonight to previous assertions concerning alleged waste and extravagance at the arsenal.

They were contained in a reply of the Little Rock Gazette to what it termed a war department "whitewash" of allegations in a story published in the newspaper two months ago that there were indications of waste in disposing of surplus construction materials at the arsenal.

Calls Charges Rumors.

The war department on Wednesday announced that after an investigation it had found the charges to be rumors having no basis in fact and that the waste, if any, was negligible considering the size of the project and speed of its construction.

"The whitewash with which a group of army officers smeared proof of extravagance at the Pine Bluff arsenal was not unexpected," wrote John L. Fletcher, city editor of the Gazette, in his reply published in the paper. He personally had investigated and written the original story.

"The [investigating] officers were given all information necessary to check on statements contained in the Gazette article," Fletcher said. "They saw pictures of metal window frames that never had been used and were sold for junk at half a cent a pound, electrically operated steam traps and great mounds of cable that were sold for junk, shovels cut from their handles so they could be sold for scrap, and about 30 elevated street cars from the elevated line in New York City.

Sold for Junk.

"The investigators were told where to find kegs of nails that had not been opened and other kegs that had been allowed to remain in the open and become rusty, all of which were sold for junk. They were asked to check the cost of paving roads within the arsenal and the cost of paving U. S. highway 65 near by.

"And yet, with all these evidences of fact, the war department committee said the reports were 'rumors without a basis in fact.'

"One investigator said they would look into a statement sent to Sen. John L. McClellan by a soldier stationed at the arsenal. The soldier said he helped build a $65,000 swimming pool for the arsenal officers and a $1,000 chicken yard for the commanding general's 12 hens and one turkey. Apparently these statements had no 'basis in fact.'

"The officers said after their investigation that they ran down rumors heard in Pine Bluff concerning quantities of material that had been buried to get it out of the way, but said they were unable to find any witnesses. 'This and other rumors were not published.'"

DR. LUCKHARDT 1943 WINNER OF DENTAL AWARD

Dr. Arno B. Luckhardt, professor of physiology at the University of Chicago, yesterday was named 1943 recipient of the Callahan memorial award for accomplishment in the field of medical research for his discovery of ethylene gas as an anesthetic. The award is presented annually by the Ohio State Dental society.

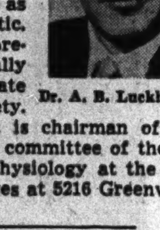

Dr. A. B. Luckhardt.

Dr. Luckhardt is chairman of the administrative committee of the department of physiology at the university. He lives at 5216 Greenwood avenue.

Mrs. L. Drexel Dahlgren Dies at Newport, R. I.

New York, Dec. 31 (AP).—Mrs. Lucy Drexel Dahlgren, 76 years old, of Newport, R. I., daughter of the late Joseph Drexel of Philadelphia, died here today at the home of a daughter. Mrs. Dahlgren, who was born in Philadelphia, was the divorced wife of Eric B. Dahlgren, yachtsman and stock broker. Her father was a co-founder of Drexel, Morgan & Co. Six daughters and a son and two sisters, Elizabeth Decies and Mrs. Seton Henry of Philadelphia, survive.

ALLOT $780,036 TO HOSPITAL FOR SOCIAL DISEASES

Officials of the Chicago Intensive Treatment hospital, 2449 South Dearborn street, which has treated 4,000 persons for venereal disease in its 13 months of existence, learned yesterday that $780,036 has been allotted to it by the federal works agency.

The action was announced in Washington, D. C., by Maj. Gen. Philip B. Fleming, federal works administrator. The allotment will assure continued operation of the hospital. Only $180,000 will be available at first, because of a shortage of FWA funds. Payment of the remainder will depend on whether the FWA receives more funds from congress.

The $780,036, approved by President Roosevelt, was estimated as the sum required to operate the hospital for a year.

The hospital, a joint city-federal project, was dedicated on Nov. 29, 1942. All treatment is free. Patients are received mainly from health department clinics, selective service, private physicians, and hospitals thruout the city. Entrance to the hospital is voluntary.

Types of Treatment Vary.

When a patient enters the hospital, he or she is sent to the diagnostic department. If infection is present, one of three types of treatment is given for syphilis and one of two types is given for gonorrhea.

The treatments for syphilis patients are:

1. The fever chemotherapy treatment, consisting of injections of mepharsen [arsenic oxide] and bismuth and the artificial induction of a fever of 106 degrees for eight hours in a hypertherm cabinet.

2. The intensive chemotherapy treatment, consisting of doses of mepharsen and bismuth for seven days.

3. A slower chemotherapy treatment for patients whose heart or lungs cannot stand the other treatments.

Sulfa Drugs Employed.

In gonorrhea cases the two treatments used are the fever chemotherapy treatment and the administration of sulfa drugs.

When a patient is released after treatment a request is made that he or she report back to the outgoing clinic at intervals for three months.

Dr. Herman N. Bundesen, president of the board of health, will not pronounce any of those released cured. He will say only: "The treatment we give appears to be as effective as the old three-year treatment. Time will tell whether the effect is permanent."

AUTOS KILL 516 IN 1943; LOWEST TOLL SINCE 1920

Motor vehicle accidents killed 516 persons in Cook county in 1943, the smallest number recorded since 1920, Coroner A. L. Brodie disclosed last night as the year ended. The total remained substantially under the 660 deaths in 1942 and 978 in 1941 despite an increase to 67 in December from 48 in the preceding year.

Coroner Brodie said the decline in traffic accident fatalities was caused by a reduction in the number of cars in use, the 35 mile an hour speed limit, and other war time restrictions on travel. Records of 1920 showed 491 killed in accidents.

The 1943 figures included 406 deaths in Chicago and 110 elsewhere in the county.

Nurse Riding Street Car Dies of Heart Ailment

Miss Celestine Sperry, 45 years old, a nurse, died of a heart ailment while riding on a Halsted street car near Van Buren street. She lived at 719 Grace street.

UNDERTAKERS

Lain & Son

Funeral Service Information

SOUTH SIDE CHAPEL
63D AND HARVARD-AVENUE.
PHONE WENTWORTH 0025.

SATURDAY.
COUNTISS—William P. 1 p. m. at chapel.

SUNDAY.
BARTON—Jessie B. 2 p. m. at chapel.

MONDAY.
GUNKEL—Martha. 3 p. m. at chapel.
HURD—Charles. 9 a. m. at chapel.
KERRIGAN—Catherine. 9:30 a. m. in church.
KERWIN—Daniel E. 9:30 a. m. in church.
MURROW—James R. 2 p. m. at residence.
REILEY—May A. 12 noon at chapel.
RICE—Charles E. 1 p. m. at chapel.
THOMPSON—Florence R. 2 p. m. at chapel.
WARD—Hattie. 11 a. m. at chapel.

TUESDAY.
LAUDER—May L. 1 p. m. at chapel.
PETERSON—Frank. 2 p. m. at chapel.

SERVICE TO BE ARRANGED.
COONS—Raymond.
McQUAID—Michael.

NORTH SIDE CHAPEL
5501 N. ASHLAND-AVENUE.
PHONE LONGBEACH 2646.

MONDAY.
KELLEY—Nancy G. 3 p. m. at chapel.
KRAUSE—Ida. 2 p. m. at chapel.
PETERS—Marie. 10 a. m. in church.
TRETCHLER—John H. 9:30 a. m. in church.

BEVERLY CHAPEL
2121 WEST 95TH-STREET.
PHONE BEVERLY 2182.

MONDAY.
DIEHL—Mabel. 9:30 a. m. in church.

TUESDAY.
COGHILL—John W. 1:30 p. m. at chapel.
EATON—William C. 2:30 p. m. at chapel.

JOHN CARROLL SONS
"HOME FOR FUNERALS"
ERIE AT WABASH. WHI. 6060.
4542 RAVENSWOOD. LON. 0305.

C. H. JORDAN & CO.
FUNERAL HOME 300 E. ERIE-ST.
89 yrs.' service. Sup. 7709

SKEELES-BIDDLE.
7838 COTTAGE GROVE. RAD. 0220.

—MONUMENTS AND MAUSOLEUMS—
CEMETERY MARKERS, MONUMENTS AT Savings, Sears-Roebuck, State-st., Basem't. Also at Irving Park and Cicero-avenue.

Light Cord in His Mouth, He Receives Fatal Shock

Thomas Reade, 44 years old, owner of the Nantucket restaurant at 10437 Western avenue, was electrocuted yesterday while making repairs in the ventilating shaft in the restaurant. Employes told the police that he was holding an electric light extension cord in his mouth while crawling into the shaft when he received the fatal shock.

DEATH NOTICES

In Memoriam.

BENKE—Roger C. Benke. In loving memory of our darling little son, who passed away one year ago today. MOM AND DAD.

BENKE—Roger Carl Benke. In loving memory of our darling grandson and nephew, who passed away one year ago today. MR. H. JACOBS AND FAMILY.

BUGLIO—Frank Buglio. In sad memory of my loving son and our brother, who departed from life 11 years ago today, Jan. 1, 1933.
When evening shades are falling
And I am sitting all alone,
In my heart there is a longing
For you to come home.
In the graveyard softly sleeping,
Where the flowers gently wave,
Lies the one we love so dearly
In his lowly, silent grave.
Lovely son, true and kind,
For us he always did his best—
God bless him, peace and eternal rest.
MOTHER, SISTER, BROTHER.

GALBAVY—Karen Galbavy. In loving memory of our beloved daughter, sister, and niece, who passed away one year ago today, Jan. 1, 1943. MOTHER, BROTHER, AND AUNT ALICE.

GINSBURG—Anna Ginsburg. In dearest memory of our beloved mother, who passed away six years ago today, Jan. 1, 1938. LOVING CHILDREN.

HANSON—Henry Hanson. In loving memory of my beloved husband, who passed away 10 years ago today. DOROTHY HANSON.

HAMMERBERG—Erick O. Hammerberg. In loving memory of our dear father and grandfather, who passed away one year ago today. EVELYN, IRVIN, AND SHIRLEY.

KRUG—Louise Koler Krug, 1936. The memory you left with us shall last forever. MOTHER, DAD, AND SISTER.

LANG—Elisabeth and William C. Lang. In loving memory of my dear mother, whose birthday is today, and my dear brother, who went to join her New Year's eve, 1937. ALICE.

MASTER—Charles A. Master. A tribute of love to the memory of our dear husband, father, grandfather, and great-grandfather, who passed away one year ago today.
Not dead to us who loved him;
Not lost but gone before.
He lives with us in memory
And will forevermore.
LOVING WIFE AND CHILDREN.

MUELLER—Elizabeth Mueller. In cherished memory of our beloved wife and mother, who passed away two years ago today. LOVING HUSBAND AND SONS.

NIERMANN—Margaret Niermann. In memory of my mother, who left us nine years ago. Gone, but not forgotten. DAUGHTER MARGARET, Bristol, Ind.

ROSENBERG—Samuel Rosenberg. In cherished memory of our beloved husband and darling father, who passed away one year ago today. WIFE, FANNIE; DAUGHTER, OBBIE SLUTSKE.

Fraternal Notices.

ANDREW WILSON CHAPTER, NO. 319, O. E. S. of Ill.—Sister Florence Thompson of Los Angeles, Cal. Members please attend services Monday, Jan. 3, 2 p. m., at chapel, 63d and Harvard.
MIGNONETTE BLACKMAN, W. M.
BEATRICE KURZ, Secretary.

ALBRECHT—Louise Albrecht, nee Wellner, beloved wife of Fred H. Sr., fond mother of Mrs. Louise Garra, Mrs. Edith Roehr, Mrs. Elsie Hacker, Fred H. Jr., and George Albrecht, sister of William Wellner. Funeral Monday, Jan. 3, at 2 p. m., at residence, 3021 Diversey avenue. Interment Eden.

ALLER—Ellen E. Aller of Wheaton, Ill., beloved mother of Edmund Aller of Gary, Ind. Services at chapel, 2221 Lincoln avenue, Sunday, Jan. 2, at 2:30 p. m. Interment Marquette, Mich.

ANDERSON—Naomi A. Anderson, Dec. 29, 1943, beloved daughter of the late Rev. Alfred and Augusta Anderson, sister of Mrs. Judith Bloomquist, Victor H. of New York, Dr. Garfield Anderson of South Africa, Raymond A., and the late Mrs. Ruth Glemaker. Resting at chapel, 5107-09 N. Clark street. Funeral services Saturday, Jan. 1, 1944, at 2 p. m. at Bethany Methodist church, Winnemac at Ashland avenue. Interment Graceland.

ANDRIANAKOS—Sophia Andrianakos, beloved wife of Thomas S., fond mother of Mrs. Christine Bacoures, sister of Mrs. Bessie Siavelis. Funeral Monday, 1:30 p. m., from parlors, 67th street and Dorchester avenue, to St. Constantine's church, 2 p. m. Interment Evergreen.

BENNETT—Mary J. Bennett, daughter of the late Simon and Margaret Keane Bennett, sister of Mrs. Margaret Bennett McDowell and John J. Bennett, aunt of Mrs. Lillian McDowell Harvey and the late David McDowell. Funeral Monday, Jan. 3, at 9 a. m. from funeral home, 6843 S. Racine avenue, to St. Brendan's church. Interment St. Mary's.

BLAKE—Hattie Mueller Blake [nee Nagel], beloved wife of William, mother of Bernice McCarthy, Marcella Keating, Ruth Mahoney, and the late Ida Gannon. Funeral Monday, 10 a. m., at funeral home, 5438 S. Halsted street. Interment St. Mary's. Boulevard 0662.

BONE—Leatha Eileen Bone, beloved wife of Hewitt A., mother of Robert L. Services Sunday, 2 p. m., at chapel, 720 Lake street, Oak Park. Services and interment Tuesday, Galesburg, Ill.

BORRING—Nicholas Jensen Borring, beloved husband of Jennie L., nee Burkland; fond father of Edna Louise and Violet Clara, brother of Mrs. Johanna Lisberg and Mrs. Lena Holse. Resting at funeral home, 3918 Irving Park road. Services Monday, Jan. 3, at Park View Lutheran church, Elston and Monticello avenues. Interment Eden cemetery.

BOTTUME—Bertha Bottume, 4724 Vincennes avenue. Services, 10 a. m. Monday, Oak Woods chapel. Burial Rochester, N. Y.

BROCAR—Clarence Brocar, beloved husband of Adelaide [nee Hayes], father of Clarence Jr., Marie, and James, brother of Mrs. May Williams and Charles Brocar. Funeral Monday, 10:30 a. m., at chapel, 2346 W. Madison street. Interment Irving Park cemetery.

BURNS—Josephine Burns, nee Smyth, beloved wife of the late Thomas F. Burns, devoted mother of Ella, Vincent, and the late Marie, Dolores, and Edward Burns, fond sister of Nellie Folschweiler and the late Catherine Monahan, Mary Fitzgerald, Jennie Gardner, and James Smyth. Funeral Monday at 10 a. m. from late residence, 5424 Fulton street, to St. Thomas Aquinas church. Interment Mount Carmel. Information, Hum. 2773.

CARUSO—William Caruso, loving son of Peter and Mildred, dear brother of Mrs. Frances Christie, Arthur, U. S. navy, Albert, U. S. coast guard, and Peter Jr. Funeral Tuesday, Jan. 4, at 9 a. m., from late residence, 3016 W. Fulton, to St. Matthew's church, 3040 Walnut-st. Interment Mount Carmel. Van Buren 6951.

CASWICK—John J. Caswick of Hartford, Mich., beloved husband of Anna, fond father of Stanley and Robert, loving son of Katherine, dear brother of Leo, Florence, and May, dear grandfather of Bonnie Ann. Funeral Monday, Jan. 3, from Keasey chapel, Watervliet, Mich., to St. Joseph's church, Watervliet, at 10 a. m. Interment Resurrection cemetery, Chicago, approximately 2:30 p. m. Monday.

CATALDO—Betty Mae Cataldo, 5601 Sheridan road, loving daughter of Theresa Weitzel, nee Carnovale, and Silvo Cataldo, fond stepdaughter of Esther Cataldo and George Weitzel. Funeral Monday, 1 p. m., from chapel, 813 W. Taylor street, to Belden Avenue Baptist church. Interment Ridgewood cemetery. Mon. 0449.

CELANO—Rosa Celano, late of 1121 Patterson, beloved wife of the late Joseph, dear mother of Philip and John. Funeral Monday, Jan. 3, from chapel, 1158-60 W. Grand avenue, at 9 a. m., to Santa Maria Addolorata church, May and Erie streets. Interment Mount Carmel.

COGHILL—John Wesley Coghill of Coghill Golf and Country club, Lemont, Ill., suddenly, at Miami, Fla., Dec. 31, 1943, beloved husband of Helen Coghill, fond father of Cora Mae, Helen Grace, and John Wesley Jr., brother of Mrs. Lillie Oehl, Martin J., Bert F., Lon E. Coghill. At chapel, 2121 W. 95th street, after 6 p. m., Sunday, where services will be held Tuesday, Jan. 4, at 1:30 p. m. Interment Fairmount.

COLAMONICO—Pasquale Colamonico, late of 2123 W. Huron street, dear brother of Antonio, Giacoma, Del Vento, and Angelina Lanzolla. Funeral Monday, 10 a. m., at chapel, 624 N. Western avenue, to Elmwood cemetery. Arm. 7800.

COLLINS—Hannah C. Collins, dear sister of the late Minnie Collins and Catherine Terrie. Funeral Monday, 9:30 a. m., from chapel, 1946-48 W. Ogden avenue, corner Harrison street, to St. Jarlath's church. Interment Mount Olivet. Seeley 0463.

COONS—Sgt. Raymond R. Coons, beloved son of Edna Lindahl and Russell Coons, brother of Clarine Conn. Funeral notice later.

COUGHLAN—James T. Coughlan, formerly of 110 N. Latrobe avenue, beloved brother of Minnie and George. Resting at funeral home, 103 N. Laramie avenue, at Washington boulevard. Funeral notice later. La Salle, Ill., papers please copy.

COUNTISS—William Peter Countiss, 820 E. 57th street, Dec. 30, 1943, beloved husband of Mrs. Della Mae Countiss, loving son of the late Robert H. and Louisa Eakin Countiss, fond brother of Mrs. Lewis E. Howard of Buffalo, N. Y.; Mrs. Tracy L. Turner of Chicago, Ill., and the late Robert H., Charles H., Fred D., and Louisa Countiss, and the late Mrs. Anna Countiss Green. At chapel, 63d and Harvard, where services will be held Saturday, Jan. 1, at 1 p. m. Burial Graceland.

CRANE—Samuel Crane of 2318 W. Cullerton street, beloved husband of Josephine, nee Thimm; devoted father of Vera Lietz, Pvt. 1st Class Henry, and Pvt. 1st Class Leroy, fond brother of Rose Brands, Essie Bussema, and the late Dora Nauta, Henry Crane, and Margaret Baker. Resting at funeral home, 2130-32 W. 21st street. Funeral notice later. Canal 2659.

CUMMINS—William G. Cummins, late of 2139 Melrose street, beloved husband of Mae, nee Christopher; fond brother of Helen Browne, Bert, and Margaret Cass. Funeral Monday, Jan. 3, at 1:30 p. m., at funeral home, 2056-58 Belmont avenue, to St. Lucas cemetery.

CUSHIN—Mary Cushin, late of 4832 S. Justine street, beloved daughter of the late Michael and Catherine Carey Cushin. Funeral Monday, 8:45 a. m., from chapel, 2506 W. 63d street, to St. Rose of Lima church. Interment Mount Olivet. Member of St. Rose of Lima ct., No. 73, W. C. O. F., and Third Order of St. Francis. Pro. 7776.

DAILEY—Sara Dailey, nee Hoban, widow of George W., mother of Corp. George W., U. S. M. C., the Rev. Edward V., editor of the New World, Alice Kelly of Long Island, N. Y., and Margaret Hoover, Battle Creek, Mich., sister of the Most Rev. Edward F. Hoban, coadjutor bishop of Cleveland, and Henry Hoban, daughter of the late William and Bridget Hoban. Funeral Monday, Jan. 3, 1943, at 10:30 a. m., from home for funerals, Erie at Wabash avenue, to Holy Name cathedral. Interment Mount Carmel.

DIEHL—Mabel Diehl, 6926 Jeffery boulevard, Dec. 30, 1943, beloved wife of George Diehl, fond mother of Mrs. Olive Diehl McMahon, grandmother of James D. McMahon, sister of Mrs. Etta Looker of Akron, O., Mrs. Olive Miller, and Fred Pacius. Funeral from chapel, 2121 W. 95th street, Monday, Jan. 3 at 9 a. m., to St. Barnabas church. Indianapolis, Ind., papers please copy.

DONAHUE—See Bridget M. Hayes notice.

ERZIG—Eva Erzig, wife of the late Nicholas, beloved mother of Nicholas. Funeral from chapel, 7319 Madison street, Forest Park, Monday, 9 a. m., to St. Bernardine's church. Please omit flowers.

EXLEY—Charles A. Exley of 6325 Kenwood avenue, fond brother of William H., George G., Alfred E., and the late Mary E. Rogers. Services Monday, 3:30 p. m., at parlors, 67th street and Dorchester avenue. Interment Oak Woods.

FLETCHER—David M. Fletcher, suddenly, at Hermosa Beach, Cal., loving husband of Faye, fond father of Edward J., B. M., 2/C U. S. navy, and Mrs. Ethel Penkava. Funeral and burial at Pekin, Ill. Information, Melrose Park 1247-M.

FUNKHOUSER — Eugenie Mermod Funkhouser, Dec. 31, 1943, of Evanshire hotel, Evanston, Ill., wife of the late Maj. M. L. C. Funkhouser, mother of Mrs. William Mellin, Mrs. Kenneth Colegrove, Mrs. Thomas Douglass, and Miss Mary Funkhouser. Service 3 p. m. Monday at chapel, 1567 Maple avenue, Evanston. Burial private.

GAUT—Amelia Gaut, at Methodist Episcopal Old People's Home, beloved wife of the late Harry L. Gaut, dear sister of Pauline Brundage, Charles F. Wehner, and the late Augusta Lane, dear aunt of Roy A. Lane. At chapel, 3905-07 Lincoln avenue, where services will be held Monday at 3 p. m. Interment Montrose.

GILLIAM—Clyde H. Gilliam, beloved husband of Anne Gilliam, brother of Frank Gilliam. At late residence, 2742 Bernard place, Evanston, until Sunday, 4 p. m. Burial at Cedar Falls, Ia.

GUNKEL — Martha Gunkel, 7307 Peoria street, Dec. 30, 1943, beloved wife of Walter Gunkel, fond daughter of Marie and the late John Trachsel, loving sister of John Jr. and Albert Trachsel, Mrs. Margaret Bartoli, Mrs. Elsie Schaffrath, Mrs. Marie Edwards, Mrs. Ella Trauscht, and Mrs. Pearl Claysen. At chapel, 63d and Harvard, where services will be held Monday, Jan. 3, at 3 p. m. Interment Evergreen.

HALE—James J. Hale, late of 5540 Sangamon street, beloved son of the late James and Jane, brother of Catherine, Jennie, George, Edward, Margaret, Anna Boylan, and the late Elizabeth Frank. Funeral Monday, 9:30 a. m., from funeral home, 5438 S. Halsted street, to Visitation church. Interment Calvary. Member of St. Elizabeth ct., No. 22, C. O. F., and Olympia council, No. 91, Royal League. Bou. 0662.

HARJES—Elise Harjes [nee Fuchs], Dec. 31, 1943, of 4402 Lake Park avenue, beloved wife of Ludwig W. Harjes, mother of Elsa H. Patterson and Dorothea H. Davis, aunt of Christine Fuchs and Marguerite Baumann. Services at chapel, 4227 Cottage Grove avenue, Monday, 3 p. m. Interment Oak Woods.

HASS—Anna Hass, nee Werner, of 5212 W. 23d street, beloved wife of the late Herman, loving mother of Bertha Linnville, Adam, Louis, Harry, and Eleanor Folgers, sister of August Werner, grandmother of nine, great-grandmother of four. Funeral Monday, 1:30 p. m., from funeral home, 2307 S. Laramie avenue, to Redeemer Ev. Luth. church, 23d street and 53d avenue. Interment Concordia. Cicero 200.

HAYES—Bridget M. Hayes [nee Lewis], late of 719 Bonnie Brae, River Forest, beloved wife of the late John J. Hayes, devoted mother of Mae H. Donahue, dear grandmother of Joan M., Roger H., and John J. Donahue. At funeral home, 5321 W. Madison street. Funeral Monday, Jan. 3, at 9:30 a. m., to St. Luke's church, River Forest. Interment Mount Carmel. Austin 8020.

HEALY—Daniel Healy, Dec. 30, beloved husband of Bee [nee Kilcoyne], father of Helen Moriarty, Bride, and Tom. Resting at funeral home, 25 W. Chicago avenue, Palatine, Ill. Mass at St. Theresa's church, Monday, 10 a. m. Interment All Saints'.

HEALY—John J. [Sky] Healy, Dec. 31, 1943, formerly of 2863 Archer avenue, fond son of the late John J. and Bessie, nee Davey; devoted brother of Anna V. Funeral Monday, Jan. 3, at 9 a. m., from chapel, 2819 Archer avenue, to St. Bridget's church. Interment Calvary. Calumet 5030.

HELDT—Margaret I. Heldt, 3926 N. Bell avenue, Dec. 29, 1943, beloved daughter of Margaret K. and the late George, loving sister of Berenice and Dolores. Funeral Monday, Jan. 3, at 10 a. m., from chapel, 2114 Irving Park road, to St. Benedict's church. Interment St. Adalbert's cemetery.

HOFFMAN — Nicholas Hoffman, 123 Du Page street, Elmhurst, Ill., beloved husband of Kathryn, nee Kohley; father of Bert Hoffman, Margorie Lake, Frances Berls, Stella Massier, and Corinne Boyle. Funeral from chapel, 134 S. York street, Elmhurst, Ill., Monday at 9 a. m. Mass Immaculate Conception church, Elmhurst, Ill., 9:30 a. m. Interment Winfield, Ill.

HURD—Charles Hurd, 6220 Woodlawn avenue, Dec. 31, 1943, beloved husband of the late Nellie Hurd, fond uncle of Marguerite H. Swift. At chapel, 63d and Harvard, where services will be held Monday, Jan. 3, 10 a. m. Burial Cedar Park.

IRMEN—Henrietta Irmen, 2040 19th avenue, Franklin Park, beloved wife of George. Funeral Monday, Jan. 3, 2:30 p. m., at funeral home, 6901-03 Roosevelt road, Berwyn. Interment Elmwood cemetery. Call Berwyn 904.

IZZO—Rose Mary Izzo of 2931 Lexington street, beloved daughter of Salvatore and Carmela, nee Leone; fond sister of Charles, Thomas, Antoinette Barilla, Ann Morse, Albert, Frank, William, and Henry. Funeral from chapel, 2809 W. Harrison street, Monday, Jan. 3, 9:15 a. m., to Our Lady of Sorrows church. Burial Mount Carmel cemetery. Nev. 2828.

JANIAK—Anthony Janiak of 2037 W. Cullerton street, fond husband of Rose, nee Zelinski; loving father of Dorothy, dear brother of Victor, John, and Helen. Funeral Monday, Jan. 3, at 10:30 a. m. from chapel, 1701 W. 21st street, to St. Pius' church. Interment at local cemetery. Canal 5735.

JOHNSON—Carrie Johnson, fond mother of Josephine Larson, grandmother of Wallace Larson Sr., great-grandmother of Wallace Jr., William, and Marylynn. At rest at chapel, 5831 W. Chicago avenue. Services Monday at 3 p. m. Interment Elm Lawn. Kindly omit flowers.

JOHNSON—Fred L. Johnson, Dec. 31, of 1015 School street, beloved husband of May, father of Edgar, George, and Betty, brother of the late Frank and Leslie. Services 2 p. m., Monday, at chapel, 3415 N. Clark street. Interment Graceland.

JOYCE—Patrick Joyce, dear brother of John, Catherine Nee, and Mary Connelly. Funeral Monday, 9 a. m., from funeral home, 4245 W. Madison street, to Presentation church. Interment Mount Carmel.

KEARNEY—Joseph P. Kearney, late of 3220 Lexington street, beloved son of the late John and Margaret Kearney, nee Roche; fond brother of Catherine A., William J., Dennis A., and the late John J., Cornelius P., and James F. Kearney. At funeral home, 5321 W. Madison-st. Funeral Tuesday, Jan. 4, at 9:30 a. m., to Our Lady of Sorrows church. Interment Calvary. Aus. 8020.

KELLEY—Nancy G. Kelley of 1549 Elmdale avenue, Dec. 30, 1943, beloved wife of Mark J. Kelley, loving mother of Hazel K. Caraher, Helen K. Odin, and Edith K. Koepp, grandmother of Mark J. Caraher. At chapel, 5501 N. Ashland avenue, where services will be held Monday, Jan. 3, at 3 p. m. Interment Rosehill.

KENNY—Teresa Kenny [nee Downey], beloved wife of the late Patrick J., fond mother of Mrs. Margaret Hancock, Mrs. Teresa Fogarty, Mona, James, Corp. Frank, U. S. A., and the late Mrs. Mary McKiernan, sister of Mrs. Mary Oakey, Mrs. Birdie Garvey, and Mrs. Margaret Stockton. Funeral Monday, 9 a. m., from residence, 4307 Jackson boulevard, to St. Mel's church. Interment Calvary.

KENWORTHY — Mary Louise Kenworthy, Dec. 30, 1943, of 430 S. Scoville avenue, Oak Park, sister of Mrs. Myra K. Watt, aunt of Dorothy Edmondson, Louise Pipkin, Emily Kristufek, Lois North, Irene Date, Ethel Beeman, Marion White, and Frank Kenworthy. Resting at funeral home, 318 N. Central avenue, Austin. Funeral Monday, 2:30 p. m. Interment Oakridge. Euclid 7487.

KINSELLA—Anna A. Kinsella, nee Coughlin, beloved wife of the late Peter J., fond mother of Mary Rose, Bernice A. Stafford, Robert, and the late Helen, sister of Josephine Daly and the late Mary Paeglow, Patrick, Daniel, and Katherine Haase. Funeral Monday, Jan. 3, at 9:30 a. m., from chapel, 3234 W. North avenue, to Our Lady of Grace church. Interment All Saints'. Please omit flowers.

KOEHLER—Millie Koehler, nee Scherzberg, passed away Dec. 30, 1943, at Larchmont, New York.

KRAUSE—Ida S. Krause of 6450 N. Wayne avenue, Dec. 31, 1943, beloved mother of Mrs. Garner Herring and Mrs. William J. Lang, grandmother of Mary Jane Brown and William Herring. At chapel, 5501 N. Ashland avenue, where services will be held Monday, Jan. 3, at 2 p. m. Interment Graceland.

LAEMLE—Dr. Robert M. Laemle, beloved husband of Lucile, devoted son of the late Louis and Minnie, dear brother of Aimee, Arthur, Louis, and the late Berthold. Funeral Monday, Jan. 3, at 2:30 at chapel, 936 E. 47th street, to Mount Mayriv. Family at Blumberg residence, 1226 E. 56th street.

LANGE—Clara Lange, beloved wife of Ernest. Services Monday, Jan. 3, at 2 p. m., at funeral home, 3440 N. Central avenue, to Acacia Park. Kildare 5420.

LARSON—Hannah Sophia Larson [nee Danielsen] of 5225 W. Ohio street, beloved wife of the late Albert, fond mother of Mrs. Mabell Lorenson of Whitehall, Mich., Mrs. Esther Kirkwood of Essexville, Mich., and Mrs. Ruth Roberts of Westchester, Ill. Funeral Saturday, Jan. 1, 2 p. m., at funeral home, 5018-20 Chicago avenue. Interment Arlington.

LAUBE—Julius W. Laube, beloved husband of Flora A. Laube, fond father of Mrs. Eleanor Burk, William C., Edward C., George J., Gustave R., and Richard A. Laube. At rest at chapel, 5831 W. Chicago avenue. Services Monday, at 1:30 p. m. Entombment Memorial Park mausoleum.

LAUDER—May L. Lauder, Dec. 30, 1943, beloved wife of the late Joseph Lauder. At chapel, 63d and Harvard, where services will be held Tuesday, Jan. 4, at 1 p. m. Interment Fairmount. Bay City, Mich., papers please copy.

MANGO—Anthony Mango of 734 De Koven street, loving husband of Concetta, nee Di Lorenzo; devoted father of Corp. James, U. S. A., Philip, Robert, Richard, Anna, and Anthony Jr., fond son of the late James [Giro] and Irene, dear brother of Philip and Mildred, Mrs. Theresa De Cata, Mrs. Josephine Tufano. Funeral Monday, 9 a. m., from chapel, 813 W. Taylor street, to Guardian Angel church. Interment Mount Carmel. Mon. 0449.

MARONDE—Charles J. Maronde of 8308 Elizabeth street, beloved husband of Augusta, nee Lenz; father of Harriette Pate, Alfred M., Charles F., and Anna E. Maronde, grandfather of Lorraine Maronde and Jean Larsen. Member of Policemen's Benevolent association. Funeral Monday, 1:30 p. m., at chapel, 79th and Emerald, under auspices of Federal lodge, No. 961, A. F. & A. M. Interment Fairmount.

MARTINEK—John Martinek, Des Plaines, Ill., beloved husband of Emma, nee Benes; dear father of Joseph, John, Vincent, William, Robert, Irvin, Gladys Reuter, Sgt. George, Edward, and Pvt. Henry. Resting at funeral home, Lee at Perry streets, Des Plaines, where services will be held Monday at 2 p. m. Interment Ridgewood.

McCORMICK—John Ambrose McCormick, husband of Ella Cummings McCormick, father of the late Mrs. Walter G. McGuire, brother of Genevieve M., Etta M., Nellie M., and Samuel J. McCormick. Funeral Monday, Jan. 3, at 9:30 a. m. from residence, 4940 Greenwood avenue, to St. Ambrose's church. Mass 10 a. m. Burial Mount Olivet. Please omit flowers.

McFEE — Bert P. McFee, late of 1347 N. Menard avenue, beloved husband of Emily, nee McKenna; son of the late Elizabeth and Alexander McFee, fond brother of Kate McGuane, Anne McCormick, and Alec McFee. Funeral Monday, 9:45 a. m., from funeral home, 856 N. Avers avenue, to St. Angela's church. Interment St. Joseph's.

McGRIFF—George A. McGriff, Dec. 30, 1943, of 4932 Blackstone avenue, husband of Zell. Services Sunday, Jan. 2, 2 p. m., at chapel, 1820 S. Michigan avenue. Interment Hamilton, O.

MEI—F. Harold Mei of 2542 S. Wallace street, husband of Louise Mei, brother of the Rev. P. Albert Mei. Funeral from chapel, 1820 S. Michigan avenue, Monday, Jan. 3, 1944, at 10 a. m., to All Saints' church. Interment Mount Carmel. Member of Holy Name society of All Saints' church. Please omit flowers.

MERKEL—Marie Merkel, nee Pingel, of York Center, Ill., beloved wife of Fred, fond mother of Esther Marie. Resting at funeral home, 203 S. Marion street, Oak Park, until noon Monday. Lying in state in St. John's Lutheran church, Circle avenue, Forest Park, from 1 p. m. Monday, Jan. 3, until time of services, 2 p. m. Interment Forest Home.

MICHELS—Emma Michels, nee Joseph, beloved wife of the late Peter, sister of Ambrose, Mrs. Sophia Hailmann, and the Rev. Frank Joseph. Funeral Monday at 1:30 p. m. at funeral home, 3653-55 Fullerton avenue. Interment Montrose.

MILLER—Lillian Miller, nee Litz, late of Steger, Ill., beloved wife of Herman, dear mother of Sherman, Norman, and the late Edward, fond sister of Walter Litz. Resting at funeral home, 3604 S. Hoyne avenue. Services Monday at 1:30 p. m. Interment Oak Woods cemetery.

MILLER—Robert W. Miller, beloved husband of Hulda, nee Schoewe; dear father of Mrs. Wanda Peil, brother of Otto and Theodore Miller, and Angie Hough. Resting at funeral home, 5515 Chicago avenue until noon, Monday. Services Monday, Jan. 3, at 2:30 p. m., at Trinity Ev. Lutheran church, Ridgeland and Erie street, Oak Park. Interment Concordia. Austin 1292.

MOORHOUSE — Elizabeth Moorhouse, nee Mills, beloved wife of the late George Calvin Moorhouse. Funeral at home, 1021 S. Ridgeland avenue, Oak Park, Ill., Monday, Jan. 3, at 2:30 p. m. Interment at Oakridge.

MULLER—Elise Muller, 500 N. Vail avenue, Arlington Heights, fond mother of Minnie Banta, William C., Marie C., Henry F., and Adeline A. Funeral Sunday, 2:30 p. m., at Presbyterian church, Arlington Heights, Ill.

MUNZ—Christine Munz, late of 855 Cornelia avenue, fond mother of Rose Dedick, Elizabeth A., and Charles G. Funeral Monday, 2 p. m., at chapel, 929 Belmont avenue. Interment Graceland.

MURROW — James R. Murrow, Dec. 29, 1943, beloved husband of the late Caledonia Murrow, fond father of Mrs. Elsie May Phillips, Mrs. John K. Rittenhouse and William B. Crowley, brother-in-law of George W. James, grandfather of eight grandchildren and two great-grandchildren. At residence, 5612 S. Fairfield avenue, where services will be held Monday, Jan. 3, at 2 p. m. Interment Oak Woods.

OLSEN—Martin B. Olsen, formerly of 3280 Wabansia avenue, husband of the late Carolyn, dear father of Sigrid King of Gary, Ragna Gundstrom of Maywood, and the late Irving, grandfather of Shirley, Marian, and Jack. Member of Composite lodge, No. 879, A. F. & A. M.; Royal league, Humboldt Park council, No. 75. Resting at chapel, 115 Broadway, Melrose Park. Funeral Monday, Jan. 3, at 3 p. m. Interment Mount Olive.

O'SHEA—Elizabeth Welsh O'Shea, beloved wife of the late Michael, fond mother of David, John, Thomas, Mary, Anna, Mrs. J. C. Michie, Mrs. C. J. Conley, and Mrs. A. B. Dawson. Funeral Monday at 9:30 a. m. from funeral home, Austin boulevard at Lake street, to St. Catherine of Siena church. Interment Calvary.

PECKHAM—Ralph Warren Peckham, late residence 6066 Northcott avenue, beloved husband of Anna, fond father of Mary Ellen Scott, Elizabeth, Joseph, Agatha, Sister Perpetua, S. of P., Conf. Joachim, C. P., and Staff Sgt. James V. Funeral Monday, Jan. 3, 9:30 a. m., from funeral home, 6754 Northwest highway, to Immaculate Conception church. Interment St. Adalbert's cemetery.

PETERS—Marie Peters of 1660 Bryn Mawr avenue, Dec. 30, 1943, beloved wife of the late Claudius Peters, loving mother of Pauline Dernbach, six grandchildren, and three great-grandchildren. Funeral from chapel, 5501 N. Ashland avenue, Monday, Jan. 3, at 9:30 a. m., to St. Gregory's church. Interment St. Joseph's.

PHILLIPS—Sophia Phillips, Dec. 31, 1943, wife of the late Thomas M., dear mother of Roy T. of Chicago and Frank E. of Crown Point, Ind. Resting at chapel, 214 E. 115th street. Services Monday, Jan. 3, at 1:30 p. m. Interment Mount Greenwood.

PIERSCIONEK—Frances Pierscionek [nee Kozlowski] of River Grove, Ill., dearly beloved wife of the late John, loving mother of Alfred, Chester, Irene, Pvt. 1st Class Henry, U. S. A., Pvt. George, U. S. A., Pvt. John, U. S. A., and Agnes. Resting at funeral home, 7600 W. Grand avenue, at the Circle. Funeral Monday, Jan. 3, at 9:30 a. m. to St. Cyprian's church. Burial St. Joseph's cemetery. Lackawanna 1212 or Elmwood Park 801.

POLIVKA—Michael Polivka, age 73, of Algonquin, Ill., beloved husband of Anna Polivka, nee Chleboun. Funeral Monday, Jan. 3, at 1:30 p. m., at chapel, 6301 W. Cermak road, Berwyn. Interment Bohemian National cemetery. Information Canal 0668. Coloma and Friendship, Wis., papers please copy.

POWELL—Anna Powell, nee Kaefer, beloved wife of the late Albert L., fond mother of William and Albert, sister of Margaret. Resting at chapel, 120 N. Hale street, Wheaton, Ill. Mass 9:30 a. m. Monday at St. Michael's church, Wheaton. Interment Mount Carmel cemetery.

REILEY—May A. Reiley, 6827 Wabash avenue, Dec. 30, 1943, wife of the late Thomas, beloved sister of Mrs. W. T. Carrigan, sister-in-law of William T. Carrigan. At chapel, 63d and Harvard, where services will be held Monday, Jan. 3, at 12 noon. Interment Mount Hope.

RICE—Charles E. Rice, 6934 S. Morgan street, Dec. 29, 1943, beloved husband of Anna Rice, father of Mrs. L. Blouin, Clarence E. and Earl Rice, brother of Wilbur, Manly, Harlan, Clara, and Orphia. At chapel, 63d and Harvard, where services will be held Monday, Jan. 3 at 1 p. m. Interment Mount Hope.

ROHAN—Martin A. Rohan, beloved husband of Catherine, nee O'Donnell; fond brother of Susan of Fond du Lac, Wis., uncle of Mary, Eileen, and Thomas Burns. Funeral Monday, Jan. 3, at 10:30 a. m., from chapel, 406 S. Cicero avenue, to Resurrection church. Interment Calvary. Member of Holy Name society of Resurrection parish and P. B. A. Austin 4070.

ROMANO—Dominic Romano, seaman 2 C, Dec. 22, 1943, beloved husband of Mildred Romano, nee Guido; beloved son of Vito and Agnes, brother of Joseph, Frank, Rose, Bruno, Pvt. Anthony, and Charles. High mass will be said at Mother Cabrini church, Monday, Jan. 3, 1943, at 9 a. m.

ROTERMUND—Alfred C. Rotermund, suddenly, beloved husband of Mae, nee Wozniak; devoted father of Virginia, fond brother of Mrs. Albert Lick, Louis, Arthur, Elmer, Edgar, and Paul Rotermund. Funeral Monday, Jan. 3, 1:30 p. m., at funeral home, 4926 Belmont avenue. Interment Irving Park cemetery. Information, Juniper 4200.

RUTLEDGE—Menter P. Rutledge, Dec. 30, 1943, of 315 N. Lotus avenue, beloved husband of Aura D. Rutledge, fond father of Helen Thorne, Earl D., Paul E., and Ralph M. Rutledge, brother of Arthur M. Rutledge. Resting at funeral home, 318 N. Central avenue, Austin, until noon Monday. Services Monday, 2 p. m., at Austin Methodist church, corner of Central and Race. Interment private. Austin 0017.

SCHAEFER—Clara B. Schaefer, beloved wife of Arthur W., dear mother of Arthur H., sister of Mrs. Charles Hehl, William Blaschke, and Mrs. Martin Wangerin, daughter of the late Martha Blaschke. Services Tuesday, Jan. 4, at 2 p. m., from funeral home, 5515 Chicago avenue, to Evangelical Lutheran Church of St. Paul's, Menard and Iowa street. Interment Concordia [Memorial Wreaths]. No flowers please. Austin 1292.

SCHMIT—Anna Schmit, nee Stegman, beloved wife of Robert, fond daughter of Christine and the late Emill Stegman, sister of Marie Brown, Wilma Nelson, Helen Eckardt, and Dorothy Steinbiss. Funeral Monday, 1:30 p. m., at chapel, 3100 Irving Park road, to Acacia Park.

SCHNEIDER—John R. Schneider, beloved husband of Viola, nee Weibel; fond father of John Clifford, son of the late Gottlieb and Elizabeth Schneider, brother of Rose, Caroline, Frank, Henry, Mary, Gottlieb, George, and the late Margaret and Carl. Past master Fernwood Park lodge, No. 971, A. F. & A. M. Masonic services 8 p. m. Sunday. Services 1:30 p. m. Monday at chapel, 1648 W. 63d street. Interment Mount Greenwood.

SHEFFIELD—William Townsend Sheffield, father of Mrs. E. B. Lapham, Mrs. Cornelia Lane, and Mrs. George S. Rutherford; seven grandchildren and two great-grandchildren. Services 1:30 p. m. Monday at Unitarian church of Hinsdale. Interment Memorial Park.

SKOGLUND—John Skoglund of 1415 Byron street, beloved husband of Hilda Skoglund, fond father of Mrs. Mildred Johnson, Mrs. Margaret Johnson, Mrs. Thelma Turnish, and Jay Woods; grandfather of six grandchildren. Funeral Monday, 1 p. m., at chapel, 929 Belmont avenue. Interment Ridgewood cemetery.

SOKOL—Simon Sokol, husband of the late Mary, nee Bartha; devoted father of Harry A., Otto M., William J., Cyril J., Agnes Lazar, and Gertrude Sterling. Services Monday, Jan. 3, at 2 p. m., at funeral home, 6227-29 W. Cermak road, Berwyn. Cremation Bohemian National. Call, Berwyn 1866.

STELLA—Anna Stella, nee Abate, beloved wife of Mario A. Stella, loving mother of Jessie, Albert, and Joseph, fond daughter of Joseph Abate, dear sister of Dominick, Philip, Charles, Sam, Rose Bongiorno, and Concetta Frale. Funeral Monday, Jan. 3, 1944, at 9 a. m. from chapel, 6716 W. 16th street, Berwyn, to St. Mary of Celle church. Interment Mount Carmel. Berwyn 144.

STROSNIDER—Clara A. Strosnider, Dec. 31, wife of the late Thomas, fond mother of Mrs. Edna Hirt and Mrs. Maybelle Kissinger, grandmother of Paul S. I. Jr. Resting in funeral home, 5200 N. Western avenue, corner of Foster. Funeral notice later.

TANSOR—Arthur J. Tansor, beloved husband of Harriet, dear father of Arthur Jr. and Kenneth, fond son of Charles and the late Augusta, loving brother of Mary Struwe, Irene Zinkel, Lawrence, Richard, and the late Henry. Resting at funeral home, 3519-23 N. Pulaski road. Lying in state 1 p. m. Monday, until time of service, 2 p. m., at Bethany church, 4129 Newport avenue. Interment Montrose. Ind. 5800.

THOMPSON—Florence R. Thompson of Los Angeles, Cal., formerly of Grand Crossing, beloved wife of the late Louis A. Thompson, mother of William R., Thomas R. of Los Angeles, J. Earl Thompson, and Mary Pearl Murrin of Chicago. At chapel, 63d and Harvard, where services will be held Monday, Jan. 3, at 2 p. m., under the auspices of Andrew Wilson chapter, No. 319, O. E. S. Interment Oakridge. Remains will arrive in Chicago Saturday afternoon.

TURSI—Vincent J. Tursi, 1101 S. Winchester avenue and Lake Zurich, Ill., beloved husband of Vincenzella, son of Nicola and the late Angelina, brother of Laurence, Joseph, Frank, and Riccardina. Funeral from chapel, 739 S. Western avenue, Monday, 9:30 a. m., to Our Lady of Pompeii church. Interment Mount Carmel. Information, Seeley 7432.

UDSTUEN—Marie Udstuen, of Kenosha, Wis., widow of the late Thomas A., beloved mother of Bjarne of Indianapolis, Ind., Rolf, Inar, and Miss Dagmar of Kenosha, sister of Mrs. Emma Ostby of Chicago, and Mrs. Anna Larsen of Hartford, Conn. Funeral Monday, Jan. 3, at 1 p. m., Hansen funeral home, Kenosha, Wis.

WALLACE—John Herbert Wallace, beloved husband of Edith Schrum Wallace, fond father of Norman and Pvt. Herbert Wallace, U. S. A., grandfather of Carol Lee, son of August and the late Sarah Stang, brother of Mrs. May Mack and Mrs. Essie Sweet. Resting at father's residence, 827 E. 89th street, until Monday noon. Services Monday, 2 p. m., at chapel, 5203 Lake Park avenue. Interment Oak Woods. Hyde Park 0014.

WALTER—Charles Albert Walter of 181 N. Grove avenue, Oak Park, beloved husband of Lucile, dear father of Ralph and Richard Walter and Mrs. Florence W. Price, brother of Mrs. Laura W. Farr and the late Mrs. Mabel Murray. At rest at chapel, 523 Lake street, Oak Park, until Saturday noon. Services at Pilgrim Congregational church, Lake street at Scoville avenue, Oak Park, Saturday, 1:30 p. m., instead of Friday as previously announced. Interment private. Euclid 1643.

WARD—Hattie Ward, 6566 Yale avenue, Dec. 30, 1943, beloved wife of the late John Ward, sister of the late Jane E. Sands. At chapel, 63d and Harvard, where services will be held Monday, Jan. 3, at 11 a. m. Interment Oak Hill.

WEITZEL—See Cataldo notice.

WILMOTT—John J. Wilmott, 944 E. 42d place, beloved husband of Margaret. Remains at chapel, 1222 E. 47th street. Funeral Monday, 9:30 a. m., at Holy Angels' church.

WOLLENBERG — Frank Wollenberg, Dec. 30, 1943, of 2011 W. 19th street, beloved husband of the late Agnes, fond father of Stanley, Harry, Frank, Edward and Irvin, father-in-law of Victoria, Dorothia, Helen, and Anna, brother-in-law of Mary Wollenberg, brother of Anton and Stanley Wollenberg. Funeral Monday, Jan. 3, at 10:30 a. m., from chapel, 2150 W. 18th place, to St. Ann's church. Interment St. Adalbert's. Canal 1759.

ZOUBEK—Joseph P. Zoubek of 6636 S. May street, fond son of the late Anna Zoubek; beloved brother of Mary Lesk, Heer and John J. Zoubek. Funeral Monday, Jan. 3, 1944, 2 p. m., at chapel, 1745 W. 47th street. Interment Bohemian National. Berwyn 1856.

Merikay Howard's Betrothal Is Being Announced Today

BY JUDITH CASS.

NEW YEAR'S greetings to Miss Merikay Howard will convey her friends' wishes for happiness in her married life, for today Mr. and Mrs. Eugene Howard are announcing the engagement of their only daughter to Lt. Malcolm Whitlock Duncan of the army, son of Mrs. Arthur Duncan and the late Mr. Duncan of Winnetka. The wedding will take place at 8:30 p. m. next Saturday in Christ church, Winnetka, the Rev. E. Ashley Gerhard officiating, with a reception following at the Glen View club.

Miss Howard, who attended the Kingswood-Cranbrook school in Bloomfield Hills, Mich., and Briarcliff Junior college, made her debut four years ago and is a member of the Service club. Lt. Duncan attended St. Albans school and Amherst. He will arrive next Thursday, and after the wedding will take his bride to Hershey, Pa., to live.

Miss Howard will be attended by two former Briarcliff roommates, Mrs. Ralph J. White of Ossining, N. Y., and Mrs. Alfred Coyle Jr., whose husband now is stationed at Fort Sheridan; Miss Joan Littlefield, Miss Mary Jane Mertes, Miss Jean Horgan, and two cousins, Miss Carolyn Kuehnle and Julia Kuehnle. Mrs. White will be matron of honor, and Julia Kuehnle will be junior bridesmaid.

William Duncan of Lansing, Mich., will be his brother's best man, and serving as ushers will be the fathers of five young men who are away on active service in the army or navy. The fathers are Carl Hamilton, Ernest S. Ballard, Shepard Roberts, Ralph Rockwood, and Ray Fowler.

Miss Howard is in the midst of a whirl of parties. Miss Horgan and Miss Jean Fitch are giving a bathroom and kitchen shower Monday night. Miss Littlefield is giving a shower Tuesday. Miss Mertes is giving a dinner and linen shower Wednesday at the Chicago Athletic association. Mrs. Edith S. Howard will give a dinner Thursday night; Mrs. Carl F. Kuehnle will give the bridal dinner for her granddaughter next Friday, and Mr. and Mrs. Ballard will give a luncheon the day of the wedding.

New Year's Receptions.

Toasts to a brighter New Year will ring out at a number of gatherings today.

A good proportion of the Calvin Fentresses' large family will be on hand to assist them at their annual open house from 4 to 7 p. m. in Hubbard Woods. Here for the party will be Jamie Fentress, who is in Chicago doing chemical research; Dr. and Mrs. Thomas L. Fentress, Lt. and Mrs. Bruce Benson [Harriet Fentress], and Mrs. John N. Ott Jr. [Emily Fentress]. Mr. Ott is stationed in Farragut, Idaho, with the navy, while Paul Fentress also is serving in the navy, with Point Montara, Cal., as his base. Mrs. Calvin Fentress Jr. is in the Evanston hospital with a new baby.

The Kent S. Clows will be serving egg-nogg as usual today in their Lake Forest home.

Mr. and Mrs. William H. Mitchell are entertaining at home in Lake Forest this afternoon. In addition to welcoming the New Year, the occasion will mark the hosts' second wedding anniversary.

The Waldo Logans' clever Christmas cards purported to be from the office of cheer administration and contained coupons which might be pulled off for various forms of entertainment. They also served as invitations to an open house today.

Members of the Chicago club will gather there for the traditional New Year's day luncheon, which will follow the same simplified pattern of the last two years since war prevented the importing of the delicacies for which the New Year's day parties were famed. William McCormick Blair heads the club.

Other New Year's Notes.

The New Year's house party that the junior Walter Kohlers give every year in Kohler, Wis., is made doubly gay this year because of the arrival of Lt. Kohler, just back from active duty with the navy. Mrs. Kohler's sisters, Mrs. Sidney S. Gorham and Mrs. James G. Conger, and their husbands will be in the group as usual. The Congers just have returned from Washington, D. C., and have taken a house in Lake Forest.

The William S. Monroes are not having their regular New Year's open house this year.

There won't be a Tom and Jerry party at Mr. and Mrs. J. McWilliams Stone's Geneva home this year because, in the words of the host and hostess, "Jan. 1 is still just a Saturday." These New Year's day gatherings at Stonewood were famous ones until the United States entered the war.

Miss Sylvia and Miss Phyllis Peter have asked a few of their Lake Forest neighbors to drop in for egg nogs after 5 p. m. tomorrow in the home of their parents, the William F. Peters.

Young Set at Holiday Dance of the Fortnightly Series

Linda Canepa (right), daughter of the John V. Canepas, at the Christmas dance of the Fortnightly series.

Barbara Avildsen (left), daughter of the Clarence Avildsens, at the party, held at the Fortnightly club.

Christie Ross, daughter of Mr. and Mrs. Kenneth B. Ross, and David Bachmann, son of Mrs. Harrold A. Bachmann, present at the same gay dance.

Lillian Montgomery and Leslie Hansen, also at the party. Their parents are the F. Dorsey Montgomerys and Mr. and Mrs. Leslie M. Hansen. [TRIBUNE Photos.]

Five Young Women to Make Debuts This New Year's Day

BY HARRIET PRIBBLE.

A GOOD percentage of the Happy New Year greetings that will be heard today will be salutations at the debuts of no less than five young women. A sixth will bow tomorrow. They are Miss Suzanne Ford, Miss Barbara Shannon, Miss Gwenyth Bingham, Miss Deborah Wilder, and Miss Ann Harvey, who officially are entering adult society on the first day of 1944, and Miss Betty De Lascaille, who bows tomorrow.

Before a mantel banked in silver tipped white pine and centered with a bouquet of silver and white tulips, Mr. and Mrs. Edwin Scott Ford; their daughter, Suzanne, and their niece, Miss Shannon, will receive from 4 to 7 p. m. today in the Fords' Winnetka home. Among those assisting the two debutantes will be Miss Jane Zerby of Pelham, N. Y., who was Miss Ford's roommate at the Emma Willard school, and Miss Rita Knight of Akron, O., a cousin of Miss Ford.

Miss Shannon's sister, Mrs. Cheves T. Walling, is here from Upper Montclair, N. J., for the party, which will be followed by dinner and dancing in the Boulevard room of the Stevens hotel for the two buds, their assistants, and escorts. Miss Ford attends the Finch school. Miss Shannon, who lives with the Fords, is a second year student at Bradford Junior college.

More Debut News.

Miss Bingham will bow at a tea from 4 to 7 p. m. in the Highland Park home of her parents, the junior Samuel H. Binghams, and afterward 40 of her young friends and their escorts will stay on for a supper-dance. Tomorrow Miss Julie Zischke, one of the assistants today, and her mother, Mrs. Herman Zischke, will give a breakfast for a "mixed" crowd of young persons, friends of the debutante. Miss Bingham, who attends Bennington college, will be at home until April, studying at the Goodman theater as her major project.

Miss Wilder will wear a long sleeved gown of holly red velvet for the "at home" which her parents, the Emory H. Wilders, are having in Dundee after 5 p. m. to introduce her to society. Miss Marion Carr, who was at the Stoneleigh-Prospect Hill school in Greenfield, Mass., with Miss Wilder, is here from Dayton, O., for the party, to be among the assistants, who, with some of their beaux, will stay on at the Wilders' for a week-end house party.

William Spencer Harvey Jr. and his sister, Miss Alice Flash Harvey, are entertaining informally at home from noon to 2 p. m. for Mr. Harvey's daughter, Ann. About 80 young women of debutante age and their escorts have been invited to the breakfast.

Debut Parties Tomorrow.

Miss Betty De Lascaille's debut will be a small open house from 4 to 7 p. m. tomorrow for young friends of the debutante. The party will be given in the apartment at 547 Hill terrace, Winnetka, to which Miss De Lascaille's mother, Mrs. Jules De Lascaille, moved when she gave up her home recently. Miss De Lascaille, who attended Sarah Lawrence last year, is spending this winter at home.

The Henry N. Rowleys are giving a small luncheon tomorrow at the Onwentsia club for three of the season's buds, Miss Flossie Curtis, Miss Helen Priebe, and Miss Diana Prosser.

$5 PRIZE RECIPE

Scotch Stew.
[Serves eight.]

4 pounds lamb stew meat, cut up
2 tablespoons meat drippings
1 cup pearl barley
3 onions
2 tablespoons chopped parsley
Tops from 3 stalks celery
2 quarts water
4 potatoes
3 carrots
2½ cups fresh or canned green beans
Salt and pepper to taste

Brown meat in hot fat. Add barley, onions, parsley, celery, and water. Cover tightly, and simmer gently for 1½ hours. Add potatoes and carrots and cook 30 minutes longer, or until potatoes are done. Add beans 15 minutes before end of cooking time if fresh; 5 minutes before end of cooking time if canned. Season to taste.

MRS. MABEL MCKARR,
1455 Holton road, Grove City, O.

Send your favorite recipe to: Recipe Contest, Chicago Tribune.

Thru the Looking Glass

It occurs to us that this year more than ever the most blessed wish a beauty editor could make for her readers, who are presumably interested in acquiring beauty and maintaining it, is for a healthy as well as a happy New Year. Health is more than beauty's handmaiden. It is the source from which beauty springs and heaven knows it's its mainstay.

And this year more than ever women have a special obligation to keep physically fit. If not for sweet vanity's sake, for that of common sense alone. You don't need a crystal ball to predict that the year probably will be lacking in sweetness and light and fun like crazy. And you don't have to be a master mind to foresee that we women are going to be called upon for a good bit of hard work and fortitude. Health is essential for both.

—o—

You couldn't make a better resolution in this season for that sort of thing than to vow on a stack of Bibles that you and your children will learn and practice everything you can about the prevention of illness as a favor to yourselves and incidentally as a kind of a selfish one to the harassed doctors and nurses in your community.

Decide to eat right, work right, rest enough, exercise enough. Make a thoro and relentless examination of your own faults in the matter of health—your bad diet habits, or drinking habits, maybe; your tendency to put off exercise until the tomorrow that never comes, or the tendency to put off the physical checkup until that same vague date.

ELEANOR NANGLE.

United Lutheran Church.
UNITED LUTHERAN
CHURCHES OF CHICAGO INVITE YOU TO WORSHIP WITH THEM.
—NORTH—
GRACE—600 Belden-avenue [2300 N.]. H. G. Twietmeyer, Pastor—Worship 11 a.m. "Instruments for God in 1944."
ROGERS PARK—1701 Morse [6950 N.]. Ernest Ewald, Pastor—Worship 10:45 a.m. New Year's Day Service, 10:45 a. m.

White Collar GIRL

BY RUTH MAC KAY

Resolutions.

Resolved:

That all business firms shall discard arty, bizarre letterheads and use stationery which shows the name, address, and postal zone in plain, clear print.

That all telephone transactions shall be promptly dispatched with no undue conversation and meaningless pleasantries.

That all companies shall wrap, tie, and place on the shelf such archaic expressions as "Contents noted" . . . "With kindest personal regards, I remain" . . . and "Thanking you for past favors."

That all service industries shall endeavor to forget "There's a war on" and all customers of service industries shall try to remember "There's a war on"—without being reminded of it.

That each one of us, from the messenger girl to the chairman of the board, shall bear in mind that, when untold sacrifice is demanded of our American men on lonely islands, we, on the mainland of American business, must do our part conscientiously, earnestly, and unflinchingly. DORIS ANDREWS.

Type This with a Red Ribbon.

Pink elephants on the table,
Pink elephants on the chair—
I must have been collecting them,
I see them everywhere!
MILDRED KRUEGER FOR WCM.

Next Year.

Next year, along about this time, I'd like to read something like this in the White Collar Girl column:

Here is one way an employer wins coöperation, loyalty, and all the qualities which make an ideal office organization. He eats his lunch at his club. He has about 50 employes working for him. As he keeps a record of the birthdays of all these employes, he invites them to lunch with him at his club on that day or the nearest convenient day. If the employe is a girl, he asks her to invite another girl or man so no harmful comment may arise.

Over a period of a year he thus meets and becomes better acquainted with his entire staff of workers and the result is a close knit, efficient organization.

ONE OF THEM.

Happy New Year.

How to keep an office happy:

Establish a regular policy about raises which is known and understood by all employes.

Shun feuds and partiality.

Avoid groups of relatives in one department.

Consider war nerves and create a friendly working atmosphere.

Keep conversation on a high level.

Top all this with the unmatched blessing of quiet. RUTH MEADE.

Jan. 1, 1944.

This is a funny world,
Its wonders never cease;
All "civilized" people are at war,
All savages are at peace.
CHRISTIAN HERALD.

JACQUES French Restaurant
900 N. Michigan Ave.
NEW YEAR'S DAY
Dinner served from 12 noon to 10:30 P. M.
4 Private Rooms
Always Serving Tasty Foods

1943 Big Year for Fashions, Despite Curbs

BY REA SEEGER.

Recollection of fashions of 1943, now filed in history, includes memories of sleek streamlines firmly controled by priorities, also the patriotic efforts of American designers. The silhouette still frozen unquestionably is the most becoming streamline imaginable. Neatness is its supreme test because it is so mercilessly revealing.

It was the year the elastic supplies practically vanished and cotton tapes on blouses and vestees took the place of elastic bands of former years. Silks of any kind zoomed in price and some of the all-silk remnants assumed the importance of collectors' pieces. Fiberset rayons banished all the disagreeable hazards of home sewing, permitting seams and silhouettes to keep their original lines. Also, it was the year when the prices of smart rayon fabrics equaled the price marks of silk. Designs and colors and color combinations were exquisite and worth the money asked.

Hats achieved new fashion importance, first as one of the most potent of morale builders, secondly, because none of the "makings" required priorities, and, thirdly, because a new hat worked magic for a well worn suit or costume—and there were plenty of well worn ensembles. Feathers came back, with special emphasis on domestic fowls. Yes, hens and roosters certainly gave their all for the fashion headlines of smart American women. The year 1944 should—and will—go down in big letters as the year the American designers finally staged a big fashion show of their own with all the fanfare and press reviews formerly accorded the mesmerizing names of French couturiers.

Woman's Club Has Usual New Year's Open House Today

Continuing one of its most pleasant traditions of hospitality, the Chicago Woman's club will hold a New Year's open house for members and their friends this afternoon in its fourth floor rooms in the Fine Arts building.

Mrs. Henry Barrett Chamberling, the president, and her staff of officers will receive from 3 to 5 o'clock.

An especially festive tea table has been planned by Mrs. F. E. Hutchins and Mrs. Henry T. Heald.

World's Most Beautiful Chinese-American Restaurants
HOE-SAI-GAI
"The House of Egg" on the GOLD COAST
106 E. WALTON PL.
CHOICE TENDER STEAKS
Finest Chinese Dishes
Late Nite Snacks
Phone for Reservation
DEL. 7194
Free Parking

Dear Diary BY BECKY

Head of Cercle Francais to Be at Home Tomorrow

Mrs. Harry Dingman, president of the Cercle Francais, will be at home from 4 to 7 p. m. tomorrow. Georges Cauuet, director of the International theater, will give a dramatic program at the Cercle's next meeting on Jan. 4.

AMUSEMENTS

NO PERFORMANCE TONIGHT!
TOMORROW THRU JAN. 15
Good Seats Available—All Prices!
4000 Seats Daily, $1.10
(Reserved)
SONJA HENIE
IN PERSON with Her ALL NEW HOLLYWOOD ICE REVUE
MAIL ORDERS ACCEPTED
$1.10, $1.65, $2.20, $3.30, Except New Year's Eve, $1.65, $2.20, $3.30, $4.40 (Tax Inc.)
(All Seats Reserved)
CHICAGO STADIUM
BOX OFFICE OPEN TODAY!
STADIUM GRILL, 1800 W. MADISON

CIVIC THEATRE Washington-Wacker ANDover 3580
NEXT TO CIVIC OPERA HOUSE
NIGHTLY INC. SUN. MATS. WED. & SAT.
THE NEW LAUGH HIT!
JOHN GOLDEN presents
3 IS A FAMILY
A Farce by PHOEBE & HENRY EPHRON
NIGHTS, $1.10 to $2.75
MATINEE TODAY $1.10 TO $1.65
Seats Now Selling Four Weeks in Advance

SAUCY! SPICY! SIDE-SPLITTING!
"UNEXPECTED HONEYMOON"
Evgs., $1.10 to $2.75. Mats. Wed., Sat. at 2:30. Mat. Sun. at 3 p. m. Best Seats, $1.10
GREAT NORTHERN

ERLANGER MATINEES WED. & SAT. 2:30 TONIGHT & EVERY NIGHT 8:30
The NATION'S MUSICAL SENSATION
OKLAHOMA!
EVERY EVENING exc. SUN
MATINEES • $2.40 • $1.80 • $1.20 • $1.00 • $.80 Tax Included

Waste Paper Needed!
For those you love, who are fighting this war, start saving waste paper and turn it in regularly.

AMUSEMENTS

WORLD'S BIGGEST LAUGHING SHOW
FOREMOST EVENT OF CHICAGO THEATRICAL SEASON
CIVIC OPERA HOUSE STARTING MONDAY
Mssrs. Shubert present
OLSEN & JOHNSON in person
SONS O' FUN
Not a Movie
COME EARLY
DIRECT FROM 2 YEARS AT NEW YORK WINTER GARDEN WITH CAST AND PRODUCTION INTACT
COMPANY OF 120
EVES. (Exc. Sat.), Main Floor $3.30, $2.75, $2.20. Balconies, $2.20, $1.65, $1.10
SATURDAY EVES. Main Floor $3.85, $3.30, $2.75. Balconies $2.75, $2.20, $1.65, $1.10
SATURDAY MATINEES. Main Floor $2.75, $2.20, $1.65. Balconies $1.65, $1.10, 55c
BARGAIN MATINEE, WED., JAN. 5 ONLY—55c to $2.20—NO HIGHER
SEATS NOW SELLING FOR 3 WEEKS ONLY

CIVIC OPERA HOUSE LAST 2 DAYS
RUSSIAN BALLET
By Ballet Theatre
TODAY at 2:30—Peter and the Wolf, Fair at Sorochinsk, Mademoiselle Angot.
TONIGHT at 8:15—Capriccio Espagnol, Pillar of Fire, Bolero (Argentinita & Co.), Bluebeard.
SEATS NOW: MATS. 55c-$2.75. EVES. 83c-$3.30. Phone Information RAN. 6033.

ORCHESTRA HALL
CHICAGO SYMPHONY ORCHESTRA
CONDUCTOR HANS LANGE
TONIGHT AT 8:15
POPULAR CONCERT
"POP," PRICES—30c, 55c, 85c

SELWYN MAT. TODAY
"A FINE PLAY . . . cracks like a whip-lash—abounds with gusty humor." Follah—Times.
TOMORROW THE WORLD
ELISSA LANDI • PAUL McGRATH
Evgs. (Incl. Sun.), $1.10 to $2.75; Wed. Mat., $1.10 & $1.65. Sat Mat., $1.10 to $2.00 (Inc. Tax)

STUDEBAKER MAT. TODAY
ORIGINAL NEW YORK CAST
JOHN C. WILSON Presents
CLIFTON WEBB, PEGGY WOOD, MILDRED NATWICK, MAILA STODDARD
BLITHE SPIRIT
A Noel Coward's Best Comedy
Evgs., $1.10 to $2.75. Wed. Mat., 55c to $1.65. Saturday Matinees, $1.10 to $2.20 (Tax Inc.)

BLACKSTONE MATS. TODAY AND SUNDAY
GOOD NIGHT LADIES!
90 Record WEEKS
Starring STUART ERWIN • SKEETS GALLAGHER
EVERY NIGHT $1.10, $1.65, $2.20, $2.75; Sun. 55c, $1.10, $1.65, $2.20
MATS. SAT. & SUN. 55c, $1.10, $1.65, $2.20

HARRIS MAT. TODAY
GEORGE ABBOTT'S FUNNIEST COMEDY
KISS and TELL
KATHARINE WARREN • CLAY CLEMENT • PATRICIA KIRKLAND
EVENINGS (INC. SUN.), $1.10, $1.65, $2.20, $2.75
SAT. & SUN. MATS., $1.10, $1.65, $2.20
(TAX INCLUDED)

Start THE NEW YEAR OFF RIGHT BY... Dancing AT THE 'Wonder Ballrooms'
Eddy HOWARD and his Famous orchestra at the ARAGON
Lawrence nr. Broadway
TODAY 5 to 2 A.M.
Lawrence WELK and his "Champagne Music" at the TRIANON
Cottage Grove at 62nd
CONVENIENT TO ALL TRANSPORTATION

Children Need a Stable Home in War Time

BY GLADYS HUNTINGTON BEVANS.

[Copyright: 1944: By News Syndicate Co., Inc.]

Children need firm ground under their feet. Mother, father, and a real home represent security, not only of place, but of all those things which are necessary to a young person: affection, faith, interest, and a guidance based on wisdom.

War in itself, the separations of war, and the dislocations that inevitably take place in thousands of homes, shake this feeling of security—and shake it dangerously. The mother of the family, or some one else who cares greatly must be alert to the danger, and offset it by making home a warm, alive place to be in, and by relating the life of the children to the real life of the world. We can't just sit back, and expect youth to go thru this crisis scot-free.

As the National Probation society states:

"Of course some fathers have gone into the services, and there will be more of them as the war goes on. The government makes a generous allowance in addition to what the soldier may send home, but the loss of fathers and sometimes of older brothers may have a serious moral effect on young boys. On this point an able juvenile probation officer writes:

"'Where homes remain stable, even if the father is away, and if the youngsters are given something to do which satisfies their desire to be taking part in the war, they get along all right. The war is accelerating the spirit of adventure always present with the adolescent. Unless it is directed into right channels, either by the family or by the responsible community agencies, runaways, sex delinquencies, and juvenile crimes follow.'"

Quaint Designs

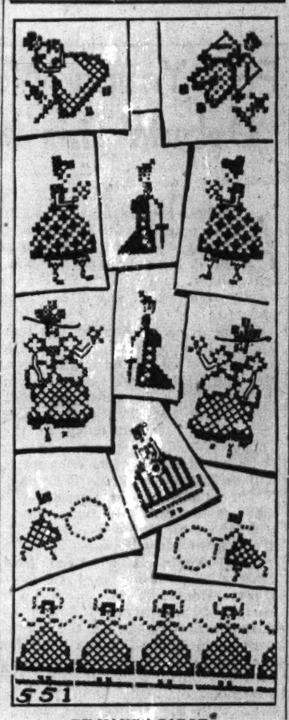

BY NANCY CABOT.

This group of old fashioned girls make a gay collection of attractive cross-stitch designs suitable for towels, luncheon clothes, or individual pictures. These motifs offer a perfect opportunity to use all the bright bits of floss in the sewing box.

For the hot iron transfer of the old fashioned girls, No. 551, send 10 cents in stamps or coin, plus 2 cents to cover mailing cost, to the Needlework Bureau, Chicago Tribune, 220 Fifth avenue, New York City.

Tudor Number Done by Ballet New Year's Eve

BY CLAUDIA CASSIDY.

As a special flourish for New Year's eve, Ballet Theater tucked Antony Tudor's "Judgment of Paris" into the Civic Opera house bill, preceding the satirical jest with "Princess Aurora" and "Dim Lustre" and following it, appropriately enough, with "Helen of Troy."

Neither Tudor nor Fokine-thru-Lichine has taken the Grecian legend with more than a grain of salt, but where "Helen of Troy" flirts a kind of outmoded musical comedy thru Offenbach music, "Judgment of Paris" tells a sardonic tale to Kurt Weill's mordant commentary in music. Its three goddesses are raddled entertainers in a honkytonk, who interrupt their bored leisure to entertain a customer, than fleece him, while the weary waiter stands idly by.

Mr. Tudor plays his own eager customer, with Hugh Laing moustached in disguise as the waiter, and last night's goddesses were Lucia Chase with a moulting feather boa, Maria Karnilova as a blowzy blonde, and Janet Reed as a soubrette who has the honor to be known as Juno. Each in turn parades her little bag of battered tricks, then drops the whole business of seduction with the relief of one who happily exchanges a tight shoe for a comfortable slipper. Like most of Mr. Tudor's work, "Judgment of Paris" is keenly observant, and what it sees is as dreary and cruel as it is amusing. It's the seamy side of show business when the lights go off.

Nana Gollner was the new Helen of Troy, but otherwise it was largely a Nora-Kaye evening. Miss Kaye not only repeated her success with Mr. Tudor and Mr. Laing in the brilliant bout with memories called "Dim Lustre," but she also danced the title role in "Princess Aurora," and it was a revelation of unsuspected talents. Most of us know Miss Kaye as the highly strung instrument of Tudor's finest choreographic expression, a sensitive actress with a plastic body that captures and projects what he has best to say. But here she was in a classical role, dancing exquisitely with Anton Dolin, and bringing to the part a fire of spirit rare in ballet. This was once Aurora and her cavaliers were rivaled but not outshone by the Bluebirds, brilliantly as those feathered favorites were danced by Eglevsky and Hightower.

Museum Closed Today.

The Chicago Natural History museum will be closed today. The New Year's holiday and Christmas are the only two days of the year visitors are not admitted.

Women in War Work

By Kate Masses

Civilian war activities in 1944 will be accelerated, it is indicated by plans formulated by numerous civilian war agencies and the army and navy. There will be increased calls for salvaged materials, for blood donors, for enlistments in the women's services, and for hundreds of volunteer workers, as well as for more women to enter war plants.

To Chicago women spending New Year's day planning a workable and worthwhile set of resolutions, this department suggests the following for inclusion in the list:

Buy more war bonds.

Become a regular blood donor. [The Red Cross center is at 5 North Wabash avenue.]

Save a tablespoon of kitchen fats a day, all waste paper, and tin cans. Drives for all three are being intensified.

Sign up for volunteer work with agencies serving the war time public in information office, canteens, hospitals, and bureaus. The Red Cross, the Central Information bureau, and the volunteer bureau of OCD are three such agencies.

Get a war job. One way to do it is to visit the nearest office of the United States employment service.

Take war job training. The Illinois Institute of Technology, 1951 West Madison street, the University of Chicago, and Northwestern university all offer war training free of charge, as does the Chicago board of education. Most war plants have programs to train workers on the job.

If you're eligible by reason of health, age, and educational background, and have no dependents under 14, join the WAC, the WAVES, the SPARS, or the women's reserve of the marine corps.

The Army Air Force Aides, headed by Cadette Col. Cleone Cook, will participate at 8 p. m. Tuesday in the organization meeting of the radio workshop of the army aviation cadet board, of which Capt. F. A. Wilgus is senior officer. The session will take place in the studios of the Columbia Broadcasting system in the Wrigley building.

Many well known Chicago radio personalities already have volunteered their time to the workshop, which, thru special entertainments, will inform the public about the aviation cadet procurement program. Fred Killian, Columbia network producer and director, will have charge of the workshop.

The AAF Aides will form the nucleus of the group, and do most of the clerical and administrative work, as they do for the board itself.

Actors and actresses, directors, and script writers who are interested in helping the board's program are invited to attend the meeting, or to telephone Harrison 8373.

The Chicago unit of Bundles for America, with headquarters at 337 North Michigan avenue, is seeking knitters to create navy helmets, sweaters, and gloves. Instructions for knitting the garments will be provided by Bundles to women who call at headquarters to purchase the yarn, which is supplied at the cost price of 55 cents a hank.

Mrs. John H. Abbott is chairman of the knitting project. Mrs. George F. Hartford is president of Bundles' Chicago unit.

Ritz Brothers' Latest Pleases Its Audiences

"NEVER A DULL MOMENT"

A Universal picture, directed by Edward Lilley, starring the Ritz brothers, and presented at the Oriental.

By Mae Tinée.

The top of a Good Morning to you
On this first day of the year,
And I hope all the mornings after
Will dawn for you bright and clear!

EXTRY!

JEWEL ROBBERY during ritzy ENGAGEMENT PARTY at Cafe Algiers, unwittingly PARTICIPATED in by the three FUNNY BUNNIES [entertainers], who later AID POLICE in LANDING GANG who had PLANNED theft!

The jewels belong to the wealthy Mrs. Crawford who is giving the party to announce the engagement of her son to the club songstress [Frances Langford]. The Ritz brothers enter the scheme as entertainers, who are mistaken by the BRAINS of the aforementioned gang for three crooks ordered by him from a supposed theatrical agency. . . . Go on from here with the picture.

"Never a Dull Moment" was pleasing audiences yesterday.

See you tomorrow.

* *

Lutheran Church to Hold Series of Special Services

The Rev. Adalbert R. Kretzmann, pastor of the Evangelical Lutheran Church of St. Luke, Belmont and Greenview avenues, yesterday announced a series of 10 special services beginning tomorrow morning which will commemorate the 60th anniversary of the church's founding. The services will continue on first Sundays of each month thru Oct. 1, in preparation for the jubilee on Oct. 8. The preacher at the first service will be Dr. Karl Kretzmann, father of the pastor, who is the curator of Concordia Historical institute, St. Louis, Mo.

Looking at Hollywood

By Hedda Hopper

HOLLYWOOD, Cal., Dec. 31.—Happy New Year! . . . "What," you ask, "did Hollywood do this year at war?" . . . You're stuffing shells at Edgewood arsenal, digging iron near Hibbing, Minn., sorting coal in Illinois, plowing the soil and harvesting the crops, doing a war job in big towns and little towns from New York to the Golden Gate. You have borne and raised the boys who are crawling along the road to Rome; flying satan's hell route between England and Germany; fighting fever and Japs in the South Pacific. You have a right to ask what Hollywood's job has been in '43. . . . Detroit, Chicago, Pittsburgh take iron and steel and turn them into bombs, tanks, big guns, and ammunition, but where the lathes of the industrial east and west turn out machine tools and plane parts and lethal weapons, the lathes of Hollywood turn out new tunes, drama, and humor.

Serving Unseen.

You all know what actors have done to entertain our men in army camps and hospitals, and overseas, and to help on bond tours. . . . Oscar awards are given stars for great moments on the screen. But I'm proposing we give Oscars, in the form of screwy favors, for great moments on Command Performance, top radio show of the A. E. F. I'm not speaking of **Leopold Stokowski** and 100 men playing for the G. I. cooks at Dutch Harbor, or **Paul Whiteman** doing Rhapsody in Blue for the "Grease Monkeys" in Australia. I'm speaking of the requests to Command Performance for stars to do things that a few years ago were unheard of. . . . To **Glenn Wheaton**, originator of it, and slightly fanatical in his concern to see answered all the letters directed to this top show of the A. E. F., no request is unusual.

They Aim to Please.

For example, he thought nothing of approaching an actress like **Carole Landis** to have her answer this letter: "Dear Command Performance: I'm in a Pearl Harbor hospital, still recuperating from Dec. 7. I have a request that would take up little of your time. Please have Carole Landis step to the mike and sigh — that's all, brother, just sigh. I'd be so happy!" Carole was introduced by **Don Ameche**, and did the shortest act on record — a sigh for that man at Pearl Harbor. . . . Take **Adolphe Menjou**. That suave gentleman has held his own in some mighty pictures. One night on Command Performance he starred in the role of jerking the handle of a slot machine. A flood of nickels rushed out, clattering around his feet — all because two Nevada boys, then in Africa, longed to hear the Las Vegas symphony of plums, cherries, oranges, and cross bars again.

Took a Little Doing.

Glenn sweated it out for three weeks before getting the great violinist, **Jascha Heifetz**, to team up with the world's worst, **Jack Benny**, to play "Love in Bloom-Iosio." Jack [I can go along with a gag] Benny was agreeable from the first phone call; Heifetz needed a little selling, but eventually came thru like a trouper, and that recording remains a classic. . . . **Bob Hope** found himself one night in the role of an organ grinder playing "Sidewalks of New York" for a New Yorker over in China. . . . **Dinah Shore** held a cocker spaniel up to the mike to whimper for its master overseas. . . . **Lana Turner** faced two requests one night, did one of them. The first asked her to do "something, if only to recite the alphabet." The second asked Lana to fry a steak; the boys wanted to hear a porterhouse sizzling. Hope introduced Lana, she popped the steak onto a hot griddle, and everything sizzled, including Hope.

[Copyright: 1944: By The Chicago Tribune.]

DOWNTOWN | DOWNTOWN | DOWNTOWN | DOWNTOWN

COMPLETE MIDNITE SHOW—Last "LADY TAKES A CHANCE" at 1 A.M.

RKO PALACE RANDOLPH at LA SALLE — TODAY AT 8:45 A.M.

Love and Laughs on the Loose!

Take a girl who wants to stretch her one big moment into a lifetime ...and a man who thinks love's a swell one-evening pastime. Stir well...serve ...it's the biggest feast of laughs you've ever had!

FRANK ROSS presents

JEAN ARTHUR JOHN WAYNE

"THE MORE THE MERRIER" GIRL IN MORE MERRY MIX-UPS!

"A Lady Takes a Chance"

with CHARLES WINNINGER PHIL SILVERS

Produced by FRANK ROSS • Directed by WILLIAM A. SEITER
Screen Play by Robert Ardrey • Original Story by Jo Swerling

PLUS AMAZING CO-HIT! "GANGWAY for TOMORROW" with MARGO • Robt. RYAN

RKO RADIO PICTURES

DOWNTOWN | DOWNTOWN

STUDIO — AMERICA'S AMAZING MOVIE THEATRE — VAN BUREN at MICHIGAN

PARAMOUNT PROUDLY PRESENTS 20 GREAT STARS IN 2 OF THE BIGGEST HITS OF ALL TIME

Cecil B. DeMille

"UNION PACIFIC"

BARBARA STANWYCK JOEL McCREA

"COLLEGE SWING"

Bob HOPE Betty GRABLE

GEORGE BURNS GRACIE ALLEN MARTHA RAYE

EXTRA! MIDNIGHT SHOW TONIGHT!

MONROE — MONROE AT DEARBORN — "SO PROUDLY WE HAIL" — Claudette Colbert, Paulette Goddard, Veronica Lake — Campus Rhythm — Johnny Downs, Gale Storm

CLARK — CLARK at MADISON — MIDNITE SHOW — PHANTOM OF THE OPERA — Nelson Eddy — BUCKSKIN FRONTIER — Dix Wyatt

RIALTO — BIG STAGE SHOW WITH MISS DIANA VAN DYNE
Valerie Parks — Sandra Sexton
Taffy O'Toole — Gloria Taylor
Betty Grable, Robert Young "Sweet Rosie O'Grady"

NORTH
—HOLIDAY SCHEDULE—
BUY WAR BONDS AND STAMPS at all Balaban & Katz Theaters — Official Issuing Agents

UPTOWN — BROADWAY LAWRENCE
Starts 1:05—30 Stars! 1000 Shows in One!
BETTE DAVIS, ERROL FLYNN
Eddie Cantor, Humphrey Bogart
'Thank Your Lucky Stars'
& OLSEN & JOHNSON
28 STARS! 5 BANDS! "CRAZY HOUSE"

GRANADA — SHERIDAN & DEVON
Starts 2:00
PAT O'BRIEN
"THE IRON MAJOR"
& TED LEWIS & His BAND
'IS EVERYBODY HAPPY?'

RIVIERA — BROADWAY LAWRENCE
Open 1:00 — John Wayne, Martha Scott
"IN OLD OKLAHOMA"
& KENNY BAKER—JEFF DONNELL
DOUGHBOYS in IRELAND

CENTURY Clark-Diversey / NORTOWN Starts 1:15 / PANTHEON Sheridan-Wilson
BETTY GRABLE, ROBERT YOUNG "SWEET ROSIE O'GRADY" & CHESTER MORRIS "TORNADO"

NORSHORE ★ BELMONT
Joan Crawford—Fred MacMurray
"ABOVE SUSPICION"
& John Garfield—Maureen O'Hara
"FALLEN SPARROW"

LAKESIDE / GINE' / COVENT
Edward G. Robinson "DESTROYER" & "ADVENTURE IN IRAQ"

HOWARD — PEGGY RYAN, COUNT BASIE — DONALD O'CONNOR "TOP MAN"
Plus Diana Barrymore, "FRONTIER BADMEN"

RIDGE — 1550 DEVON — OPEN 1:00 — 3 THRILL HITS
Shirley Temple, "KATHLEEN"
"West Point Widow" Anne Shirley, Rich. Carlson
ROY ROGERS "Young Buffalo Bill"

MUSIC BOX — 3733 Southp.—Penny (Blondie) Singleton, "Footlight Glamour"
Don Ameche, Gene Tierney "HEAVEN CAN WAIT"

WINDSOR — 1225 N. Clark—Open 1 P. M.
George Montgomery, Kent Taylor, "BOMBER'S MOON" & D. Barrymore, ROBERT PAIGE, "FRONTIER BADMEN"

SURF — Dearborn at Division—CARY GRANT, KATHARINE HEPBURN in "HOLIDAY" & THE SURF DIGEST
Feature at 2:31, 6:05, 7:39, and 10:13 P. M.

COED "I WAKE UP SCREAMING"
1330 Morse Ave. GRABLE—MATURE—LANDIS
ALSO "THE BODY DISAPPEARS"

ROSCO — Roscoe-Damen — 'Ball of Fire' Barbara Stanwyck
"Nobody's Darling" Gladys George, M. Lee

BRYN MAWR — At Bryn Mawr "L"—Op. 1
EDWARD G. ROBINSON, "DESTROYER" & Alan Ladd, "RIGHT MAN"

NORTH
—HOLIDAY SCHEDULE—
BUY WAR BONDS AND STAMPS at all Balaban & Katz Theaters — Official Issuing Agents

JULIAN — 918 Belm. Open 1:00 — "TIMID TOREADOR" "MIGHTY HUNTER"
Dan 'Red' Barry, "DEATH VALLEY OUTLAWS"
CHARLES STARRETT, "PRAIRIE STRANGER"
FLYING CADETS, "TOLL OF TREASON"

SHERIDAN — 4038 SHERIDAN ROAD — "COMMUNITY SING"
SONJA HENIE, LESLIE HOWARD, DAVID NIVEN "WINTERTIME" "SPITFIRE"

VOGUE — 3812 Bdwy. — "COMMUNITY SING" CHESTER MORRIS
"CHANCE OF LIFETIME" & PAUL LUKAS
BETTE DAVIS, "WATCH ON THE RHINE"

DEVON — 6225 Broadway — "GOOD FELLOWS" BETTE DAVIS
PAUL LUKAS, "WATCH ON THE RHINE"
MacFARLAND TWINS & ORCHESTRA

MODE — 3912 Sher. — John Wayne "RAINBOW VALLEY"
SHIRLEY TEMPLE, "MISS ANNIE ROONEY"
"LAND OF MIDNITE FUN" & Porky Cartoon!
SUPERMAN! & LEO REISSMANN & ORCH.

400 — 6746 SHER.—HUMPHREY BOGART
James Cagney, "OKLAHOMA KID"
RICHARD ARLEN, "ALASKA HIGHWAY"
THE MacFARLAND TWINS & ORCHESTRA!

BIOGRAPH — 2433 LINCOLN—Open 12:45 — "COMMUNITY SING"
Don Ameche, "HEAVEN CAN WAIT" Color!
HOPALONG CASSIDY, Andy Clyde, "BAR 20"

N. CENTER — 4051 LINCOLN AVENUE
GARY COOPER, DANA ANDREWS "BALL OF FIRE"
BARBARA STANWYCK
JOHNNY LONG & ORCH., "FOLLIES GIRL"

BUCK'M — 3310 NORTH CLARK STREET
LON CHANEY JR.
DIANA BARRYMORE, "FRONTIER BADMEN"
JOHNNY LONG & ORCH., "FOLLIES GIRL"
KATE SMITH SONGS! AND CARTOON!

DAVIS — 4614 Lin. — MacFARLAND TWINS AND ORCHESTRA!
EDWARD G. ROBINSON, "DESTROYER"
JOHN LODER, "ADVENTURE IN IRAQ"

ARGMORE — 1040 ARGYLE—OPENS 1:30
HAZEL SCOTT, Lena HORNE
Red SKELTON, Eleanor Powell, "I DOOD IT"
"SKY'S THE LIMIT" Joan Leslie, Fred Astaire

VIC — Sheffield-Belmont — "HEADLINER!"
JOHNNY 'SCAT' DAVIS & ORCH.
GARY COOPER, BARBARA STANWYCK
"BALL OF FIRE" and DON AMECHE
MARY MARTIN, "KISS THE BOYS GOODBYE"

The ESQUIRE — OAK NEAR MICHIGAN
Park free. Oak at Deaborn only
"WINTERTIME"
SONJA HENIE, CESAR ROMERO
S. Z. SAKALL
And THE ESQUIRE HOUR
Feature 1:15, 3:10, 5:05, 7:00, 9:00, 11:00

ESSEX — 717 W. SHERIDAN—STARTS 2:00
Martha Hunt, "Affairs of MARTHA"
Fred MacMURRAY "LADY IS WILLING"
Marlene DIETRICH

ROSEWOOD — 1825 MONTROSE—OPEN 1:30 — ALL COMEDY SHOW
Red Skelton, E. Powell, "I Dood It"
BLONDIE in "FOOTLIGHT GLAMOUR"
Leon Errol, "DOUBLE UP" and Color Cartoon

LANE COURT — OPENS 12:30 — Armitage at CLARK
FRANK MORGAN "Wizard of Oz"
"BAR-20" WILLIAM BOYD, ANDY CLYDE

Preview 3:50-5:55 8:00-10:05 — Cinema Chicago-Michigan — feature 2:10 4:15-6:20 8:25-10:30
CARY GRANT
"MR. LUCKY"
a witty, ingenious, exciting melodrama with a lively plot and very good dialogue

ADELPHI — 7074 N. Clark—Reg. Pr. 1039 — OPEN 1:15—LATEST NEWS
Red Skelton, Lena Horne, Eleanor Powell
"I DOOD IT"
Fred Astaire, Joan Leslie, Robt. Benchley
"SKY'S THE LIMIT"
VALUABLE GIFT FREE to ALL ADULTS

DE LUXE — 1141 Wilson — "I DOOD IT"
E. POWELL, Dorsey & Orchestra
"DANGEROUS BLONDES"
With EDMUND LOWE, EVELYN KEYES

CALO — 5404 N. Clark St. Open 12:30. G. FORD
Edw. G. ROBINSON, "DESTROYER"
"ADVENTURE IN IRAQ" JOHN LODER

BERTHA — 4717 Lincoln. Op. 1:30. Fred Astaire, "THE SKY'S THE LIMIT"
Rich. Quine, "WE'VE NEVER BEEN LICKED"
TONITE 8:15 P. M.—5 ACTS LOOP VODVIL

SOUTH

COLONY — 59th-Kedzie—HAPPY NEW YEAR
"MR. MUGGS STEPS OUT"
Bette Davis, Paul Lukas, "Watch on the Rhine"

CHELTEN — 79th-EXCHANGE AVENUE
Red Skelton, "I DOOD IT"
Fred Astaire, Joan Leslie, "SKY'S THE LIMIT"

PK. MANOR — 221 E. 69th—HEDY LAMARR
"Come Live with Me" J. Stewart
BING CROSBY, "THE STAR MAKER"

ACADIA — 3720 W. 55th St.—Richard Quine, "WE'VE NEVER BEEN LICKED"
Arthur Lake, Penny Singleton, 'Footlight Glamour'

DOWNTOWN | DOWNTOWN

WOODS — OPEN 7:45 A. M. — RANDOLPH AT DEARBORN — CONT.

He's Dynamite! with a gun—or gals mad!

ALAN LADD "GANGS, INC."

Plus COUNT BASIE and BAND "CHOO CHOO SWING" — Formerly "Paper Bullets"

LATE SHOWS 12 MIDNITE TO 6 A. M.

SOUTH
—HOLIDAY SCHEDULE—
BUY WAR BONDS AND STAMPS at all Balaban & Katz Theaters — Official Issuing Agents

TIVOLI — COTTAGE GR. AT 63rd
Open 12:30 Last Complete Show Starts at 10:30 P.M.
OLSEN & JOHNSON
28 Stars! 5 Bands! "CRAZY HOUSE"
& ANN SOTHERN—JAMES CRAIG
"SWING SHIFT MAISIE"

SOUTHTOWN — 63rd St. East of HALSTED
Open 1:30
DOROTHY McGUIRE
ROBERT YOUNG "CLAUDIA"
INA CLAIRE
MARY MARTIN ★ DICK POWELL ★ FRANCHOT TONE
"TRUE TO LIFE"

TOWER — Open 1:30
BETTY GRABLE
ROBERT YOUNG—ADOLPHE MENJOU
"SWEET ROSIE O'GRADY"
& John Garfield—Maureen O'Hara
'THE FALLEN SPARROW'
LAST TWO FEATURES START 6:35 P. M.

MARYLAND — DONALD O'CONNOR
"TOP MAN"
Plus Diana Barrymore, "FRONTIER BADMEN"

REGAL — CLAUDETTE COLBERT
Paulette Goddard—Veronica Lake
"SO PROUDLY WE HAIL"
& Joan Crawford—Fred MacMurray
"ABOVE SUSPICION"
ALSO LATEST ALL-AMERICAN NEGRO NEWS

PICCADILLY — 63rd AND BLACKSTONE
BETTY GRABLE, ROBERT YOUNG, ADOLPHE MENJOU
"SWEET ROSIE O'GRADY"
JOAN CRAWFORD, FRED MacMURRAY, BASIL RATHBONE
"ABOVE SUSPICION"

ATLANTIC, MIDWEST, PEOPLES — DIANA BARRYMORE and ROBERT PAIGE
"FRONTIER BADMEN"
Plus
'CHANCE of a LIFETIME'

BOULEVARD — Don Ameche, Gene Tierney
"HEAVEN CAN WAIT"
"ADVENTURE IN IRAQ"

BRIGHTON — Don Ameche, Gene Tierney
"HEAVEN CAN WAIT"
"SWING YOUR PARTNERS"

HALFIELD — Don Ameche, Gene Tierney
"HEAVEN CAN WAIT"
"NO ESCAPE"

HARPER — Don Ameche, Gene Tierney
"HEAVEN CAN WAIT"
"ADVENTURE IN IRAQ"

HYDE PARK — FRANK MORGAN, RITA HAYWORTH
"AFFECTIONATELY YOURS"

OLYMPIA — "ANGELS WASH THEIR FACES"
"MYSTERY BROADCAST"

RADIO — Fred Astaire, Paulette Goddard
"SECOND CHORUS"
"OUTLAWS OF STAMPEDE PASS"

REGENT — GEORGE MONTGOMERY
"BOMBER'S MOON"
"I DOOD IT"

SHAKESPEARE — "BOMBER'S MOON"
"I DOOD IT"
with RED SKELTON, ELEANOR POWELL

KIMBARK — 6340 Kimbark Ave. Opens 12:30
ONE-DAY ONLY
"QUICK MONEY" FRED STONE, Dorothy Moore
"LOVE ON A BET" GENE RAYMOND
"BULLET CODE," GEORGE O'BRIEN

EASTSIDE — 10555 S. Ewing—Starts 1 P. M.
GALA HOLIDAY MATINEE
Al Pearce & Gang 'Here Comes Elmer'
Jan Garber's Music
"NO ESCAPE" From German Gestapo
D. Jaffe, J. Carradine

MICHIGAN — 53rd-Mich. — JOAN LESLIE, FRED ASTAIRE
"THE SKY'S THE LIMIT" and ANNABELLA
GEORGE MONTGOMERY, "BOMBER'S MOON"
LATEST! ALL-AMERICAN NEGRO NEWS!
CHICAGO NEGRO TROOPS IN MUNDA!

JACKSON PK. — 67th-Stony—Op. 1:30 P. M.
Latest News and Novelties
ED. LOWE, "DANGEROUS BLONDES"
EDWARD G. ROBINSON, "DESTROYER"

COMMERCIAL — 9150 Commercial—Op. 11:30
Geo. Montgomery, Kent Taylor, Annabella, "BOMBER'S MOON" & Chester Morris, "CHANCE OF A LIFETIME"

KEN — 1225 E. 47th—Op. 1:30—2 BIG HITS!
"WE'VE NEVER BEEN LICKED"
Fred Astaire "SKY'S THE LIMIT"
Joan Leslie

RAMOVA — 35th-Halsted—East Side Kids
"Mr. Muggs Steps Out"
"FOLLIES GIRL," Wendy Barrie, Gordon Oliver

GAELIC — 2435 W. 47th—RED SKELTON
Eleanor Powell, "I DOOD IT"
The BUMSTEADS in 'FOOTLIGHT GLAMOUR'

SOUTH

WARNER BROS. THEATRES WISH YOU A VERY HAPPY NEW YEAR
Great Holiday Hits in These Theatres

AVALON — CAPITOL
79th at Stony-Free Parking-79th at Halsted
Doors Open Both Theaters 12:30
Late Show Tonight Starts 10:10
HERE'S THE BIGGEST HOLIDAY SHOW EVER!
Bette Davis, Eddie Cantor, Humphrey Bogart, Ann Sheridan, Errol Flynn, Dinah Shore, Ida Lupino, Dennis Morgan
"Thank Your Lucky Stars"
Exciting Saga of a Fighting All-American
"THE IRON MAJOR"
PAT O'BRIEN—RUTH WARRICK

STRATFORD
Doors Open Today 12:30
Complete Late Show Starts 10:45
STAGE: 5 BIG ACTS
with Dick Jurgens' Singing Star
HARRY COOL
Seven: Three Women to Kiss . . . But Not One to Trust!
"THE FALLEN SPARROW"
John Garfield—Maureen O'Hara

BEVERLY — 95th-Ashland—FREE Parking — SUSANNA FOSTER, DONALD O'CONNOR, "TOP MAN", Peggy Ryan
JEFFERY 71st-Jeffery — Donald O'Connor, Peggy Ryan, Susanna Foster, "TOP MAN"
RHODES 79th-Rhodes — Lee Carrillo, Andy Devine, Diana Barrymore, "FRONTIER BADMEN"
OGDEN LATE SHOW 9:30 — 63rd-Ashland
HIGHLAND 79th-Ashland
GROVE 79th-Cottage—Bette Davis in "WATCH ON THE RHINE" — DEAD END KIDS in "Mr. Muggs Steps Out"
SHORE 75th-Kingston—Edmund Lowe in "DANGEROUS BLONDES" — Don Ameche, "HEAVEN CAN WAIT" (Color)
HAMILTON 71st-Paxton—Fred Astaire in "The Sky's the Limit" — Red Skelton, "I DOOD IT" Eleanor Powell
COSMO 79th-Hamlin—EDMUND LOWE in "DANGEROUS BLONDES" — DEAD END KIDS in "Mr. Muggs Steps Out"
FROLIC 63rd-Ellis—EDMUND LOWE in "DANGEROUS BLONDES" — EDWARD G. ROBINSON in "DESTROYER"
OAKLAND 3947 DREXEL—L. LODER in "ADVENTURE IN IRAQ" — Don Ameche, "HEAVEN CAN WAIT" (Color)
"MET" 47th-So. Parkway—Edmund Lowe in "DANGEROUS BLONDES" — DEAD END KIDS in "Mr. Muggs Steps Out"

★MIDWAY Cott.-63d. Midnight Show Tonite! SECOND BIG WEEK! during revolution enticing women Shocked on own
SEE WHAT HAPPENS in ILLEGAL LOVE DENS
"VICTIMS of PASSION"

★WOODLAWN Op. 12:30. Dorothy Lamour "Beyond the Blue Horizon" — Bruce Cabot, W. William "WILD BILL HICKOK"

★ARK Open 12:30. 3 HITS. TODAY ONLY! Andy Clyde Hist. LLOYD NOLAN "JUST OFF BROADWAY" Gen. Brent, Brenda Marshall, "YOU CAN'T ESCAPE FOREVER"

★LANGLEY 702 East 63rd St. BOB HOPE "SOME LIKE IT HOT" "Sea Wolf" John Garfield, "DAY TIME WIFE"

★V 47th-Drexel—BOB HOPE, "Never Say Die" "TEXANS" Reed, Scott, Jean Parker "ISLE OF FORGOTTEN SINS" John Carradine

★RAY 3 Hits—Tyrone Power, George Sanders G. Tierney, "Son of Fury" L. Nolan, Lynn Bari, "CHARTER PILOT" "GLAZING GUNS"

SUN 7310 S. West. Op. 1:00—John Carradine, "ISLE OF FORGOTTEN SINS"
JAMES CAGNEY "SOMETHING TO SING ABOUT"

PARK 3955 S. Pkwy. LENA HORNE — Opens 12:30 — BERRY BROS., Ann SOTHERN, Red SKELTON "PANAMA HATTIE" & "We're Never Been Licked"

LEX 1163 E. 63rd—Open 12:30—Glenn Ford, "Destroyer" 7:55, G. Robinson & Cooper "HEAVEN CAN WAIT" D. Ameche, G. Tierney

CORAL 95th-Cicero—Open 1:30—Free Parking — Wm. Boyd in "BAR 20" and "Dangerous Blondes," Edmund Lowe, A. Louise

E. A. R. 6339 Wentworth—Mat. Today—George Montgomery, "Bomber's Moon" & Rich. Quine, "WE'VE NEVER BEEN LICKED"

HARVARD 63rd & Harvard. Open 1:00 P. M. — Al Pearce, "Here Comes Elmer" — EDW. G. ROBINSON, "DESTROYER"

MARQUETTE 6346-Kedz.—Happy New Year — "FOOTLIGHT GLAMOUR" — Don Ameche, Gene Tierney, "Heaven Can Wait"

HIGHWAY 63rd-Western—Happy New Year — "FOOTLIGHT GLAMOUR" — Don Ameche, Gene Tierney, "Heaven Can Wait"

STATE 11320 S. Michigan—Bette Davis in "WATCH ON THE RHINE" — Diana Barrymore, "FRONTIER BADMEN"

Ration Budget Menus Given to Feed Two for One Week

BY MARY MEADE.

[Copyright: 1944: By The Chicago Tribune.]

Happy New Year! Fortunately for families of two, who heretofore have had difficulty in eating meat on 32 brown points a week, points on many meat items have been reduced, so that 32 brown stamps this week will buy a goodly amount.

SUNDAY.

BREAKFAST.
Baked Apples
Coffee Cake [1] Scrambled Eggs
Coffee Milk

DINNER.
Baked Ham Slice
Scalloped Potatoes Brussels Sprouts
Molded Orange and Cranberry Salad
Hot Biscuits
Graham Cracker Cream Pie [3]
Coffee, Tea, or Milk

SUPPER.
Swedish Pancakes Jam
Coffee, Tea, or Milk

1. Save half of coffee cake for Monday's breakfast.
2. Save half of pie for Monday's dinner.

MONDAY.

BREAKFAST.
Grapefruit
Cornflakes
Toasted Coffee Cake
Coffee Milk

DINNER.
Pan Fried Liver
Baked Potatoes Spinach
Apple and Celery Salad
Enriched Bread
Leftover Graham Cracker Cream Pie
Coffee, Tea, or Milk

TUESDAY.

BREAKFAST.
Sliced Oranges
Poached Eggs on Rye Toast
Coffee Milk

DINNER.
Meat Cakes Browned Potatoes
Mashed Rutabagas
Head Lettuce Salad
Rye Bread
Fresh Pears
Coffee, Tea, or Milk

WEDNESDAY.

BREAKFAST.
Apple Juice
Hot Cereal Sweet Rolls
Coffee Milk

DINNER.
Lamb Stew
Carrots, Onions, and Potatoes
Tossed Green Salad
Hard Rolls
Apple Kuchen
Coffee, Tea, or Milk

THURSDAY.

BREAKFAST.
Orange Juice
Soft Cooked Eggs
Toasted Rolls
Coffee Milk

DINNER.
Baked Corned Beef Hash
French Green Beans
Grapefruit and Calavo Salad
Rye Bread
Prepared Pudding
Coffee, Tea, or Milk

FRIDAY.

BREAKFAST.
Grapefruit
French Toast Honey
Coffee Milk

DINNER.
Broiled Pike
Creamed Potatoes
Julienne Carrots
Chicory Salad
Rye Bread
Bakery Cup Cakes
Coffee, Tea, or Milk

SATURDAY.

BREAKFAST.
Sliced Oranges.
Bran Flakes Sweet Rolls
Coffee Milk

DINNER.
Baked Stuffed Spareribs
Baked Potatoes Braised Chicory
Fruit Salad Enriched Bread
Sherbet Cookies
Coffee, Tea, or Milk

POINTS USED IN WEEK.
BROWN STAMPS.

Margarine, 1 pound	6
Ham, bone in, slices, 1½ pounds	12
Beef liver, ½ pound	3
Hamburger, ½ pound	3
Corned beef hash, 12½ ounce jar	2
Spareribs, 1 pound	1
Lamb, neck, boneless, 1 pound	2
Total Used	29
Total Available	32

Daytime Frock

This simple frock enters into the gay spirit of the new year with contrasting binding at the neck line and with controled fulness in the skirt, which simulates the dirndl. It's a lovely dress for all figure types. Style No. 3495 is designed for sizes 10 to 40. Size 16 requires 3⅛ yards of 39 inch fabric.

Order Clotilde Patterns from Chicago Tribune, P. O. Box 537, Grand Central Annex, NEW YORK CITY. Print name and address; state size. Each pattern is 10 cents, plus 2 cents for mailing.

Jewish Career Group Will Be Feted at Tea

Miss Judith Breakstone will entertain the career group of the National Council of Jewish Women at a tea tomorrow in her home at 6750 Clyde avenue. Mrs. Moses L. Purvin will give a book talk on John P. Marquand's "So Little Time."

Announcement of Betrothals Is Being Made

Dr. and Mrs. Miner C. Hill of New York have announced the engagement of their daughter, Carol, to Lt. Stephen Burnham Lamb of the army, son of Mrs. Burnham Lamb of Chicago. Miss Hill, who attended the Green Vale and the Nightingale-Bamford schools, was graduated this year from Smith college. She made her debut in New York during the Christmas holidays of 1939. Lt. Lamb was graduated from Western Reserve academy and from Princeton university, where he was a member of the Quadrangle club.

Mrs. Henry Wilson Linneen of North Chicago announces the engagement of her daughter, Patricia, to Capt. William B. Harlan of the marine corps reserve, son of Mr. and Mrs. Earl T. Harlan of Lake Bluff. Her fiancé, a graduate of Lake Forest college, is at home on leave following a year of combat duty as a fighter pilot in the southwest Pacific.

Mrs. Emily Tresselt of West Cullerton street announces the engagement of her daughter, Gertrude, to Dr. William F. Cernock, son of Mr. and Mrs. Joseph Cernock of West Cullerton street. Mrs. Tresselt studied at the American Conservatory of Music. Her fiancé is a graduate of the Central Y. M. C. A. college and of the Loyola university school of medicine.

Monday Menu

BREAKFAST
Orange Juice
Cooked Wheat Cereal
Toasted English Muffins
Milk Coffee

LUNCH
Canned Cream of Asparagus Soup
Olive and Nut Sandwiches
Grapes Milk

DINNER
Prune and Bread Stuffed Spareribs
Whipped Potatoes
Creamed Onions
Tomato and Lettuce Salad
Enriched Bread
Bakery Cup Cakes
Milk Tea or Coffee

According to Culbertson

[Copyright: 1944: By Ely Culbertson.]

"Dear Mr. Culbertson: It's all very well for the moralists and the police departments to preach that 'crime doesn't pay,' but take a look at the following deal and then try to convince me that the straight and narrow path is the best. Just try!

"North, dealer.

"Both sides vulnerable.

NORTH
♠ 6
♥ A 4
♦ K 9 4 2
♣ K J 9 8 7 3

WEST
♠ J 9 2
♥ K J 7 5
♦ A 10 6 3
♣ A 6

EAST
♠ A 10
♥ 10 8 6 2
♦ Q J 8 5
♣ Q 10 6

SOUTH
♠ K Q 8 7 5 4 3
♥ Q 9 3
♦ 7
♣ 5 2

"I was East, and this is the way the two maniacs in the North-South seats bid the hand:

North	East	South	West
1 club	Pass	1 spade	Pass
2 clubs	Pass	3 spades	Pass
3 no trump	Pass	4 spades	

"How would you like to find yourself in a four spade contract with those hands? This particular South loved it!

"West got off to an unfortunate opening lead, the five of hearts. [He certainly had a tough opening lead problem, and despite the result I, for one, didn't criticize his choice.] Declarer's first break came when he was able to win with the heart queen. He led a diamond toward dummy. Second break: the ace was on side. Actually, West ducked and the king won, but it wouldn't have done West any good to put up the ace. Now declarer cashed the heart ace, ruffed a diamond, ruffed a heart, ruffed another diamond, and then laid down the trump king. I won and returned a diamond. Declarer ruffed, cashed the trump queen, then led a club. West played low without the slightest hesitation, but this seventh-son-declarer went right up with the club king! He was kind enough to concede us our high trump, West's jack, but the contract was on ice.

"What would you say the chances were of making four spades with the North-South cards, assuming normal breaks and any reasonable defense?"

I can well understand my correspondent's disgust over this deal, for the fact is that the four spade contract was decidedly out of line and had about one chance in 30 of being successful.

Send bridge problems to Culbertson, care of The Tribune. Inclose self-addressed stamped envelope.

News Is Given of Marriages in Recent Days

The marriage of Miss Ethel Steyer Tenck to Lt. James Pineo Grant of the army took place at 8 p. m. Thursday in the John Timothy Stone chapel of the Fourth Presbyterian church, with a reception following in the home of Lt. Grant's mother, Mrs. Hill Grant of Lake Shore drive.

Miss Henck's sister, Catherine, was her maid of honor, and their brother, Putnam Henck, who just has returned from three and a half years in Ecuador, served as best man. Also here were the bride's parents, Mr. and Mrs. Joseph E. Henck of Skyforest, Cal., and another sister, Mrs. William Richey of Los Angeles. Missing from the family circle was Lt. Grant's father, Dr. John B. Grant, who heads the All-India School of Hygiene and Public Health in Calcutta, India.

Mr. and Mrs. Ernest W. Duckett of West Race avenue have announced the marriage Dec. 9 in St. Lucy's church of their daughter, Patricia, to Dennis Cremin Jr. of the navy, son of Mr. and Mrs. Cremin of West Monroe street. Mr. Cremin Jr., an aviation mechanics mate in the navy, recently returned from Trinidad on sick leave. Following a wedding trip to Connecticut, he and his bride have returned to Chicago.

Mr. and Mrs. Samuel P. Gurman of West Wilson avenue have announced the marriage Dec. 5 of their daughter, Lynnette Elaine, to Arthur Marvin Yarmat. The bride was graduated from the school of nursing at St. Elizabeth's hospital.

Ration Roundup

PROCESSED FOODS—Green stamps [book 4] D, E, F good thru Jan. 20; G, H, J good today thru Feb. 20.

MEATS, CHEESE, FATS, OILS—Last day to use brown stamps [book 3] L, M, N, P, Q; R valid Dec. 26, S valid Jan. 2, both good thru Jan. 29. Last day to use spare stamp 1 [book 4] worth 5 points for pork only.

SUGAR—Coupon 29 [book 4], for 5 pounds, expires Jan. 15.

SHOES—Stamp 18 [book 1] and airplane stamp 1 [book 3] each good for one pair of shoes until further notice.

GASOLINE—Coupons 9 in A books expire Jan. 21.

TIRES—Feb. 28 last day for fourth periodic inspection for B and C card holders; March 31 last day for fourth periodic inspection for A card holders.

FUEL OIL—Jan. 3 last day for period 1 coupons, 10 gallons each; Feb. 7 last day for period 2 coupons, 10 gallons each.

DOWNTOWN — DOWNTOWN — DOWNTOWN — DOWNTOWN

A happy and VICTORIOUS NEW YEAR!
Let's ALL do our part to win the war in '44 . . . and a permanent peace
—BALABAN & KATZ
BUY WAR BONDS · BACK THE ATTACK · BUY MORE BONDS · BUY WAR BONDS · BACK THE ATTACK · BUY MORE BONDS

DOWNTOWN
ORIENTAL RANDOLPH NEAR STATE — OPEN 10:30 — 50c to 1 plus tax — LATE SHOW
STAGE—The Hurricane of All ROAD-SHOW Hits HARRY HOWARD'S "HOLLYWOOD PIN-UP GIRLS" with Co. of 50 — 24 GORGEOUS GIRLS — 10 BIG SCENES
SCREEN A RIOT OF LAUGHS! "NEVER A DULL MOMENT" RITZ BROS. FRANCES LANGFORD MARY BETH HUGHES

2 BEST AT THE McVickers MADISON STATE
DOROTHY McGUIRE ROBT. YOUNG in "Claudia" with INA CLAIRE
PLUS JOHN GARFIELD MAUREEN O'HARA in "The Fallen Sparrow" Patricia MORISON
OPEN 10:10—50c to 2—LATE SHOW

LA SALLE · MADISON NR. CLARK
MADELEINE CARROLL HERBERT MARSHALL in "I was a Spy" — RICHARD DIX Madge EVANS "TRANSATLANTIC TUNNEL"

STUDIO AMERICA'S AMAZIN MOVIE THEATRE VAN BUREN NEAR MICH
PARAMOUNT PRESENTS 20 GREAT STARS in 2 of the BIGGEST HITS OPEN 9:45 A.M.
Cecil B. DeMille's "UNION PACIFIC" With Barbara STANWYCK Joel McCREA
Also A COLLEGE SWING BOB HOPE · BETTY GRABLE · MARTHA RAYE

COMPLETE MIDNITE SHOW Last "FLESH & FANTASY" at 1 A. M. Open 8:45
RKO GRAND CLARK NR. RANDOLPH
IT HAS NO EQUAL!
"FLESH AND FANTASY"
CHARLES BOYER · BARBARA STANWYCK
EDWARD G. ROBINSON CHARLES WINNINGER ROBERT CUMMINGS ROBERT BENCHLEY BETTY FIELD
Edmund GOULDING'S MOONLIGHT IN VERMONT with GLORIA JEAN

World PLAYHOUSE 410 S. Michigan
Cont. from 11:15—30c to 1 P. M.
It's a Double Premiere!
'LENINGRAD MUSIC HALL' Great Tenor Lemeshev With Leningrad Ballet
'LAD FROM OUR TOWN' Tender Love of a Boy and Girl!

DOWNTOWN — DOWNTOWN — DOWNTOWN
Open 9:45 a. m. Holiday Schedule All Day. Late Show 12:30 a. m.
GARRICK RANDOLPH NR. CLARK
DESPERATE MEN— DANGEROUS WOMEN! . . . as reckless and daring as the flaming frontier where their romance blazes!
"THE KANSAN" plus FAST-SHOOTIN' TWO-GUN THRILLS!
She's an Annie Oakley with her guns . . . and a perfect marksman in love!
RICHARD DIX JANE WYATT Albert DEKKER Eugene Pallette Victor Jory
"PISTOL PACKIN' MAMA"
Republic's musical smash
RUTH TERRY · Jack La Rue Robt. Livingston · Wally Vernon

When a "G. I." GUY loves an "Oh My" Gal . . . it's the show-world sensation of this . . . or any year!
MGM's all-star musical comedy smash
MICKEY ROONEY JUDY GARLAND JOHN BOLES Kathryn GRAYSON GENE KELLY RED SKELTON ANN SOTHERN LUCILLE BALL Eleanor POWELL LENA HORNE MARY ASTOR JOSE ITURBI FRANK MORGAN KAY KYSER and his Orchestra BOB CROSBY and his "Bobcats" BENNY CARTER and his Orchestra
THOUSANDS CHEER"
2nd week to ride to romance on a rainbow of technicolor!
STATE LAKE
Open 9:45 a.m. Late Show MIDNIGHT
HIT-PARADE SONGS · RAFTER-SHAKING LAUGHTER

Open 9:30 a.m. Holiday Schedule · LATE SHOW 11 p.m.
CHICAGO STATE NR. RANDOLPH
RIDIN' HIGH INTO '44— in a glorious riot of beauty . . . songs . . . surprises . . . gay uproar!
Dorothy LAMOUR with Dick POWELL Victor MOORE "RIDING HIGH" Paramount's rhythm rodeo
CASS DALEY GIL LAMB MILT BRITTON & BAND
ON STAGE JACKIE MILES WALTER Dare WAHL OXFORD BOYS DOROTHY KELLER
in technicolor

Open 10:45 a.m. Holiday Schedule · LATE SHOW 10:45 p.m.
UNITED ARTISTS RANDOLPH AT DEARBORN
3rd captivating week!
RINGING IN THE NEW YEAR WITH ROYAL ROMANTIC CHEER!
The rollicking romance of an incognito honey of a king's line . . . who tangled herself in the arms of an air line Yank with a "won't take no" line!
OLIVIA De HAVILLAND · ROBERT CUMMINGS
Warner Bros.' gay love affair
"Princess O'ROURKE"
CHARLES COBURN Jane Wyman · Jack Carson
EXTRA! VELOZ & YOLANDA "CAVALCADE OF THE DANCE"

YOU'VE GOT A FIGHT on your hands . . . and a light in your eyes!
when this slashing, smashing star of "Casablanca" rides a lone Yank tank where the bullets are thickest and the action is quickest!
HUMPHREY BOGART as the "one-man army" of "SAHARA"
Columbia's flaming adventure with J. CARROL NAISH LLOYD BRIDGES CAST OF 1,000's
2nd rugged week!
ROOSEVELT STATE NEAR WASHINGTON
Open 9:45 a.m. Lt. Show, 11:15 p.m.

Open 10 a.m. Holiday schedule. Late Show at Midnight
APOLLO
DEADLY PERILS—Face the Northwest Mounted · a captive woman their quest!
ERROL FLYNN "NORTHERN PURSUIT"
Warner's smash drama
Julie Bishop Helmut Dantine
EXTRA! A RESERVED SEAT—FOR YOU at the greatest show on earth! "BEHIND THE BIG TOP"

WEST
—HOLIDAY SCHEDULE—
BUY WAR BONDS AND STAMPS at all Balaban & Katz Theaters Official Issuing Agents
MARBRO
Open 1:30—BETTE DAVIS, EDDIE GANTOR Errol FLYNN, Humphrey BOGART—All Star Cast "Thank Your Lucky Stars" Plus OLSEN & JOHNSON "CRAZY HOUSE"
PARADISE Open 1:30 CONRAD VEIDT & John Garfield Maureen O'Hara — JOAN CRAWFORD FRED MacMURRAY "ABOVE SUSPICION" "Fallen Sparrow"
Cent. Pk. Open 12:30 DONALD O'CONNOR & Chester Morris "CHANCE OF A LIFETIME"
STATE Open 1:15 HELEN WALKER Bette Davis Paul Lukas "Good Fellows" "WATCH on the RHINE"
SENATE Open 1:30 MANOR Open 1:15 DONALD O'CONNOR Susanna Foster & DIANA BARRYMORE "TOP MAN" FRONTIER BADMEN

NORTHWEST
—HOLIDAY SCHEDULE—
BUY WAR BONDS AND STAMPS at all Balaban & Katz Theaters Official Issuing Agents
HARDING
Starts 1:45—PAT O'BRIEN, RUTH WARRICK "IRON MAJOR"
& Ted Lewis & Nan Wynn "IS EVERYBODY HAPPY?"
TWO COMPLETE FEATURES AT 10:20
CONGRESS Starts 1:15 — GATEWAY Open 1:45 — FIRST NORTHWEST SIDE SHOWING! BETTY GRABLE "SWEET ROSIE O'GRADY" & CHESTER MORRIS "TORNADO" BOTH THEATERS! TWO LATE FEATURES!
TERMINAL Starts 1:30 — BELPARK Starts 1:35 — DONALD O'CONNOR "TOP MAN" & DIANA BARRYMORE "Frontier Badmen"
CRYSTAL Starts 1:35 — BILTMORE Starts 1:45 — THREE SMASH FEATURES! "TOP MAN" 'Chance of Lifetime' & 'Frontier Badmen'
Will Rogers Open Edw. G. 1:15 Robinson & John Loder "ADVENTURE IN IRAQ" 'Destroyer'
PORTAGE Sts. 1:45 & Joan Carroll "PETTICOAT LARCENY" "NO ESCAPE"
DRAKE Open 1:45 Edw. G. Robinson & John Loder "ADVENTURE IN IRAQ" "DESTROYER"
ADMIRAL Blondie Hit! "Footlight Glamour" Plus "MYSTERY BROADCAST" & Battle of Sevastopol! "Black Sea FIGHTERS"
LUNA Open 1:45 RITZ BROS. Louis Hayward Jean Fontaine "Three Musketeers" "Duke of West Point"
ALBA Open 1:45 DIRECT FROM LOOP! THE FLAMING BATTLECRY OF A PEOPLE MARCHING TO VICTORY! "WE WILL COME BACK" RUSSIA'S GREATEST DRAMA! ENGLISH Titles PLUS SELECTED SHORT SUBJECTS!
MONT CLARE
SONJA HENIE—JACK OAKIE WOODY HERMAN & BAND "WINTERTIME" Plus Chester MORRIS, Nancy KELLY "TORNADO"
ALAMO LEO CARRILLO ★ DIANA BARRYMORE 3639 Chgo. Av. East Side Kids "FRONTIER BADMEN" "MR. MUGGS STEPS OUT"
FAMOUS "NO ESCAPE" John Carradine DEAN JAGGER, MARY BRIAN Plus "MYSTERY BROADCAST" R. Terry
ARMITAGE 3553 Armitage—Fred Astaire "THE SKY'S THE LIMIT" "WE'VE NEVER BEEN LICKED," Rich. Quine
PATIO 4008 Irving Park—Gene Tierney, Don Ameche, "Heaven Can Wait" "PETTICOAT LARCENY" RUTH WARWICK
COMMODORE 3165 Irving Park—Op. 1:30 "Dangerous Blondes" "DESTROYER," Edward G. Robinson, G. Ford
• • SUBURBAN • • DOWNERS GROVE
B&K TIVOLI Open 1:30—Donald O'Connor & Diana BARRYMORE, Susanna Foster, "TOP MAN" "FRONTIER BADMEN"
HOMEWOOD
HOMEWOOD 2004 N. Western—Nils Asther, "Mystery Broadcast" Dunstedt's Footlight Glamour" "DANGEROUS BLONDES" Fred Astaire, "Sky's the Limit," Joan Leslie

NORTHWEST
• LIBERTY 3705 Full. Open 12:30 JOHN WAYNE FIVE HITS! "GABBY" HAYES in "RANDY RIDES ALONE" TEX RITTER, "DOWN WYOMING TRAIL" "FLYING CADETS" and TWO CARTOONS!
• EMBASSY 3940 West Fullerton Edw. G. Robinson, "DESTROYER" FIVE HITS! JOHN LODER, "ADVENTURE IN IRAQ" TWO BIG CARTOONS! and WORLD NEWS!
• IRVING 4003 Irving TECHNICOLOR! DON AMECHE GENE TIERNEY, "HEAVEN CAN WAIT" "DANGEROUS BLONDES" EDMUND LOWE "SING, HELEN, SING" with Joe Venuti & Orch.
• AVON 3327 Fullerton—Opens 1:30 RICHARD HIMBER & ORCH. "WE'VE NEVER BEEN LICKED" and JOAN LESLIE, FRED ASTAIRE, "SKY'S THE LIMIT"
• CROWN 1607 W. Div.—Opens 10 A. M. "COMMUNITY SING" "DRUMS OF FU MANCHU" and PAUL LUKAS BETTE DAVIS, "WATCH ON THE RHINE"
NITA 2915 Milwaukee Avenue Open 1:00 P.M. "MUMMY'S HAND" "SON OF INGAGI" BLONDIE GOES LATIN
RIO Op. 1 P.M. Late feat. 10:30 2540 Milwaukee. 3 HITS 'Hong Kong' Ginger Rogers, 'The Castles' "Snozzle" Durante Radio's Great Favorite "BIG PALOOKA"
FOX 3167 START the NEW YEAR RIGHT Elston in NEW REMODELED Theater! RED SKELTON, JIMMY DORSEY & Orchestra ELEANOR POWELL, "I DOOD IT" & Annabella GEORGE MONTGOMERY, "BOMBER'S MOON" "CORNY CONCERTO" and "SPORTING DOGS"
AVALOE 2811 Diversey—DOORS Open 12:30 TWO SMASH HITS! "We've Never Been Licked," All-Star Cast Fred Astaire "SKY'S THE LIMIT" Joan Leslie
TIFFIN "Frontier Badmen" Lon Chaney, Robt. Paige, D. Barrymore "Mr. Muggs Steps Out" EAST SIDE KIDS
RIVOLI 4380 Elston AMATEUR Show Open 1 P.M. 11:15 Fred Astaire, Joan Leslie, "The Sky's the Limit" Noah Beery Jr. "WE'VE Never Been LICKED" SPECIAL TREAT—6 BIG CARTOONS
LOGAN Milw.-Sawyer. Open 1:00—A. Clyde, William Boyd, "BAR 20" "HERE COMES ELMER," AL PEARCE —5 ACTS VODVIL ON STAGE—
MILFORD 3315 N. PULASKI—MATINEE Today—Fred Astaire, Joan Leslie, "THE SKY'S THE LIMIT" and Rich. Quine, "WE'VE NEVER BEEN LICKED"
GRAND 3433 W. North—Op. 1:00—Starts 1:15 "DANGEROUS BLONDES" EDW. G. ROBINSON "DESTROYER" Marguerite Chapman
METRO 3308 Lawrence—Wally BROWN "ADVENTURE OF A ROOKIE" GLADYS GEORGE, "NOBODY'S DARLING"
JEFF "OKLAHOMA KID" BOGART CAGNEY 4750 Milwaukee, 'GILDERSLEEVE'S BAD DAY'
DALE 2860 Milw. Matinee Today—Fred Astaire, Joan Leslie, "SKY'S THE LIMIT" & Rich. Quine, "WE'VE NEVER BEEN LICKED"
KARLOV G. Montgomery, "Cowboy & Blonde" R. Scott, G. Ford, "Desperadoes" Betty Grable, "SPRINGTIME in the ROCKIES"
TIMES 4847 Milwaukee Ave. Wm. Boyd, 'Hopp'y Serves a Writ' OP. 12 "Red River Robin Hood" & "Frontier Fury"
REVUE Elston 3—CARTOONS—3 'OKLAHOMA KID' 'ALASKA HIGHWAY'
BELL SEE JAP TREACHERY EXPOSED! "BEHIND THE RISING SUN" Plus 3064 Armit. "Adventures of a Rookie" & Cartoon
OAK 2004 N. Western—Nils Asther, "Mystery Broadcast" Dunstedt's "Footlight Glamour" "DANGEROUS BLONDES" AMATEUR STAGE SHOW TONITE at 8 & 9:30

NORTHWEST
• AMERICAN 8 North Ashland Avenue LON CHANEY JR. DIANA BARRYMORE, "FRONTIER BADMEN" JOHNNY LONG & ORCH., "FOLLIES GIRL" 'SCAT' DAVIS & ORCH., "COMMUNITY SING"
• B'DY STRAND 4641 W. ROOSEVELT PAUL LUKAS and BETTE DAVIS, "WATCH ON THE RHINE" CHESTER MORRIS, "CHANCE OF LIFETIME"
• JOY 1811 W. Roose.—THREE CARTOONS Tex O'Brien, "TRAIL of TERROR" GEORGE MONTGOMERY, "CHARTER PILOT"
• CRAWFORD 19 S. Crawford Ave. EDWARD G. ROBINSON, "DESTROYER" JOHN LODER, "ADVENTURE IN IRAQ" GLENN FORD, "COMMUNITY SING" BYRD Madison & Cicero "DANGEROUS BLONDES" DON AMECHE, "HEAVEN CAN WAIT"—Color!
• WEST END 121 N. Cicero MATINEE! Opens 1:30 BIG 7 HIT LAFF SHOW! JOE E. BROWN, "SO YOU WON'T TALK" LAUREL & HARDY, "A-Haunting We Will Go" 3 STOOGE RIOT! A "FAGIN'S FRESHMAN" POPEYE! and BUGS BUNNY CARTOONS! THE McFARLAND TWINS & ORCHESTRA!
IMPERIAL OPEN 9:30
Jan Garber & Band—Al Pearce & Gang RADIO "Here Comes Elmer" STARS Ruth Warwick, "Petticoat Larceny", Gang Comedy Chap. 5 "Masked Marvel" Cartoon and News
CENTURY 1421 W. Mad. Opens 12:30 Paulette Goddard, "Nothing But the Truth" BOB HOPE BETTY GRABLE "TANK in U.A.F."
4 STAR 2418 Mad. 'No Escape' News 3 Feats. "DANGEROUS BLONDES" Preston Foster, Andy "GERONIMO" Devine, Ellen Drew
MADLIN 1910 W. Madison Opens 12:30 3 FEATURES! "NO ESCAPE" TEXAS RANGERS, "TRAIL OF TERROR" and HOPALONG CASSIDY, Andy Clyde, "BAR 20"
LINDY 1716 W. Mad. Opens 12:30 ROY ROGERS "DESPERADOES" COLOR and Two CARTOONS! "SILVER SPURS" and RANDOLPH SCOTT
MARSHALL SQ. 2875 Cermak Rd. Op. 1:00 Fred Astaire, "Mr. Muggs Steps Out" "FRONTIER BADMEN" ROBERT PAIGE
AVENUE "OKLAHOMA KID" 3906 S. Cicero—"ALASKA HIGHWAY" & Cartoon
ALEX 3826 W. Madison—Barbara Stanwyck, "Gary Cooper, "BALL OF FIRE" "Bahama Passage," Madeleine Carroll, S. Hayden
MILO 1821 Loomis—Open 12—Wendy Barrie, Gordon Oliver, "FOLLIES GIRL" "FRONTIER BADMEN" ROBERT PAIGE

• • SUBURBAN • • NO MAN'S LAND
JOAN CRAWFORD—FRED MacMURRAY "ABOVE SUSPICION" & SONJA HENIE, JACK OAKIE CESAR ROMERO "WINTERTIME" OPEN 1:30 TEATRO STARTS 2:00
OAK PARK
LAMAR MARION AT LAKE STREET "L" Sonja Henie, "WINTERTIME" LESLIE HOWARD DAVID NIVEN "SPITFIRE" COMMUNITY SING, "GOOD TIME SONGS"
LAKE Lake and Marion "COMMUNITY SING" BARBARA STANWYCK GARY COOPER, "BALL OF FIRE" & Lon Chaney DIANA BARRYMORE, "FRONTIER BADMEN"
SOUTHERN 826 S. Oak Park Avenue TWO COLOR CARTOONS! GEORGE MONTGOMERY, LLOYD NOLAN "CHANTEE PILOT" & Capt. Louis Hayward JOAN FONTAINE, "DUKE OF WEST POINT"
TOWN Boose.-Austin OPENS 1:30 JAN GARBER & ORCHESTRA RED SKELTON, Eleanor Powell, "I DOOD IT" GEORGE MONTGOMERY, "BOMBER'S MOON"
BERWYN
NEW RITZ JOHN LODER Don Ameche Gene Tierney 'HEAVEN CAN WAIT' "ADVENTURE IN IRAQ"
OAKWYN Boos.-Oak Pk.—Noah Beery Jr. "We've Never Been Licked" Red Skelton, Ann Sothern, "PANAMA HATTIE"
ROXY DON AMECHE, GENE TIERNEY in "HEAVEN CAN WAIT" "ADVENTURE IN IRAQ"
B&K BERWYN Open 1—Donald O'Connor Susanna Foster, "Top Man" & Diana BARRYMORE, "FRONTIER BADMEN"
BLUE ISLAND
NEW LYRIC Open 1:00 'Frontier Badmen' & East Side Kids, "MR. MUGGS STEPS OUT"

• • SUBURBAN • • MAYWOOD
LIDO DOORS OPEN 12:30 SONJA HENIE 'WINTERTIME' Jack OAKIE Cesar ROMERO JOAN CRAWFORD—FRED MacMURRAY "ABOVE SUSPICION"
CICERO
OLYMPIC 6136 WEST CERMAK ROAD DOORS OPEN 1:00 P. M. Barbara Stanwyck GARY COOPER "BALL OF FIRE" 'Some One to Remember' M. Paige J. Craven
VILLAS Open 12:30 "Adventure in Iraq" Don Ameche Gene Tierney "HEAVEN CAN WAIT"
PALACE GEORGE MONTGOMERY, "BOMBER'S MOON" "DANGEROUS BLONDES?" "Here Comes Elmer"
LA GRANGE
B&K LA GRANGE Donald O'Connor Sus. Foster, "Top Man" & Diana BARRYMORE, "FRONTIER BADMEN"
B&K PARK Open 1:30—Fred Astaire, Joan Leslie, "SKY'S THE LIMIT" Plus "WE'VE NEVER BEEN LICKED"
PARK RIDGE
PICKWICK MATINEE TODAY—Don Ameche, Gene Tierney in "HEAVEN CAN WAIT" In Color, and George Montgomery, Annabella, "BOMBER'S MOON"
DES PLAINES
DESPLAINES MATINEE TODAY—Don Ameche, Gene Tierney "HEAVEN CAN WAIT" In Color, and George Montgomery, Annabella, "BOMBER'S MOON"
ELMWOOD PARK
ELM 7540 Grand—"Here Comes Elmer" "Adventure in Iraq"—John Loder —LAST SHOW STARTS AT MIDNIGHT—

• • SUBURBAN • • AUSTIN
B&K IRIS Open 1:30 EDW. G. ROBINSON GLENN FORD Marguerite Chapman & Wm. (Hopalong Cassidy) Boyd "DESTROYER" "BAR 20"
ROCKNE 5825 W. Div. Red SKELTON, Eleanor POWELL, "I DOOD IT" Annabella, Geo. Montgomery, "Bomber's Moon" 3 Big Cartoons 3 STOOGES COMEDY & THRILL SERIAL
PLAISANCE 486 N. Parkside—4 Big Hits Fred Astaire Joan Leslie "We've Never Been Licked" "SKY'S THE LIMIT"
AUSTIN Red SKELTON-Ann SOTHERN "MAISIE GETS HER MAN" LORETTA YOUNG, "MEN IN HER LIFE"
PARK JUDY GARLAND-VAN HEFLIN in "PRESENTING LILY MARS" MONTY WOOLLEY, "HOLY MATRIMONY"
OHIO 653 N. Cicero Avenue—JAMES CAGNEY "OKLAHOMA KID" "ALASKA HIGHWAY," Richard Arlen
SYMPHONY 4937 W. CHICAGO "PETTICOAT LARCENY" EDWARD G. ROBINSON, "DESTROYER"
FOREST PARK
FOREST Doors Open 1:00—BETTE DAVIS in "WATCH ON THE RHINE" DONALD O'CONNOR, "TOP MAN"
ELMHURST
YORK DON AMECHE-GENE TIERNEY in "HEAVEN CAN WAIT" In Color Diana Barrymore, "FRONTIER BAD MEN"
VILLA PARK
VILLARD Red SKELTON, E. POWELL, "I DOOD IT" plus "WE'VE NEVER BEEN LICKED," R. QUINE
LOMBARD
DU PAGE Edw. G. Robinson, Glenn Ford, M. Chapman, "DESTROYER" Al Pearce, "HERE COMES ELMER," D. Evans
GLEN ELLYN
GLEN Edward G. Robinson, Glenn Ford Marguerite Chapman "DESTROYER" JOHN LODER, "ADVENTURE IN IRAQ"

• • SUBURBAN • • EVANSTON
B&K VARSITY Open 1:15 WALLACE BEERY FAY BAINTER "SALUTE TO THE MARINES" Plus RITZ BROS. FRANCES LANGFORD "NEVER A DULL MOMENT"
B&K VALENCIA Sts. 1:30 Walter Pidgeon JOAN BENNETT & BRENDA JOYCE "MANHUNT" "PRIVATE NURSE"
B&K CORONET Sts. 1:30 Annabella GEORGE MONTGOMERY & Martha O'Driscoll 'BOMBER'S MOON' 'We've Never Been Licked'
STADIUM DOORS OPEN 1:30 P. M. Gene Tierney DON AMECHE "HEAVEN CAN WAIT" "PETTICOAT LARCENY," Joan CARROL
WILMETTE
WILMETTE OPEN 1:30 ROBERT PAIGE Diana Barrymore "FRONTIER BADMEN"
& Chester Morris as BOSTON BLACKIE "CHANCE OF A LIFETIME"
GLENCOE
GLENCOE OPEN 1:30 BETTE DAVIS PAUL LUKAS "WATCH ON THE RHINE"
Helen Walker "THE GOOD FELLOWS"
HIGHLAND PARK
ALCYON "Heaven Can Wait" In Color DON AMECHE—GENE TIERNEY R. Arlen J. Parker "ALASKA HIGHWAY"
WINNETKA
COMMUNITY 'Coney Island' Cont. from 1 p.m. B. Grable G. Montgomery

INVASION EVE OVERSHADOWS LONDON GAIETY

Troops Swell Celebration to Record Size.

BY LARRY RUE.
[Chicago Tribune Press Service.]

LONDON, Dec. 31.—Deprived of the usual peace time accoutrements of glitter and fanfare, more people than ever before attempted to celebrate the passing of the old year and the birth of the new tonight. Besides numerous Londoners and out of towners tens of thousands of members of the fighting forces of the allied nations, of whom the greater number were Americans, crowded into the overflowing hotels, cafes, restaurants, clubs, and pubs.

Thousands paraded the streets, particularly Piccadilly as usual, but at St. Paul's cathedral no night watch service was held, tho a few hundred persons gathered around the front steps to sing radio hits and "Auld Lang Syne."

Tense Over Invasion.

Despite this, the gaiety failed to reach any really high pitch. There were many reasons for this. Underlying all the celebrations was the tension over the early invasion of Europe in which Prime Minister Churchill had predicted heavy casualties must be expected. This combined with natural war weariness gave a synthetic atmosphere to the jubilation.

On top of this were the more than usual restrictions. The government's refusal to extend liquor serving hours beyond those normally allowed, the lack of transportation, the termination of bus service long before midnight, the shortage of accommodations in hotels, the scarcity of liquor, the high prices—champagne is selling at $25 a bottle—put a crimp in public celebrations.

Pack Pantomime Shows.

Londoners as usual packed the theaters, especially the pantomime shows so popular over the Christmas and New Year's holidays. The movies also did a record business. There were very few watch night services held in the churches. These normally are among the main features of New Year's.

Despite the lifting of the ban on church bells, the most familiar to Londoners in ringing in the new year in peace time, were silent.

Puffer's Son Gets Air Cadet's Wings

[TRIBUNE Photo.]

Capt. F. A. Wilgus of the army air forces presenting to John Allan Puffer, 17, the wings of the air force enlisted reserve, while John's father (center) looks on.

Enters Next Year

John A. Puffer, 17 years old, son of Noble J. Puffer, Cook county superintendent of schools, yesterday received the winged emblem signifying his acceptance for army aviation cadet training in his father's office at 160 North La Salle street. Young Puffer was sworn into the air corps enlisted reserve last Monday but will not be called for duty until after his 18th birthday, Oct. 22, 1944.

Supt. Puffer coöperated with the aviation cadet board before the close of Cook county high schools last fall and again in the last two months in giving the air corps mental test to high school youths 17 years old who desire to become aviation cadets. The board is headed by Capt. F. A. Wilgus, who yesterday presented the cadet emblem to young Puffer.

The aviation cadet examinations in high schools are under supervision of Stanley K. Pierce, a member of the army council. Thru coöperation of Chicago and Cook county school officials the aviation cadet board has obtained 11,000 prospective aviators for the army.

'Courage Stout'

By William MacLeod Raine

(Copyright: 1943: By William MacLeod Raine)

SYNOPSIS: Austin Reynolds, cattleman, is accused of ambushing Stuart Lane. Jess Blackburn tries to incite the rustlers to violence, but Neal MacGowan, who plays a lone hand, averts trouble. Reynolds accuses Neal of being the leader of the cattle thieves. The Sheridan stage has been held up. Neal follows the tracks to the gap, talks to Dunn and Blackburn, whom he suspects of the murder. When Janet Lane is shot, Eleanor and Austin move her to their home. Neal a United States marshal, searches for Blackburn. He tells Cad Clemson he suspects Blackburn of the murder of Lane and the shooting of Janet. Cad directs him to Blackburn, whom he is forced to shoot in self-defense. Eleanor's interest in Neal grows. After a raid, two rustlers appeal to Janet and Neal for aid. They lend Dagwell a horse and hide Russ Miller, who has been wounded. Dagwell is captured and hanged. Miller is located and Neal claims him as his prisoner because of the stage holdup. Austin disapproves of the engagement of Eleanor and Neal. Russ Miller breaks jail. Neal is suspected of arranging his escape. His motives are misconstrued when he sides with Dunn and goes on his bond after Dunn's forced duel with Brock. Because he fails to offer an immediate explanation, Eleanor is angry and rejects his tardy apology. They part in anger. Neal warns Austin a posse to the gap to round up the rustlers will end disastrously for the cattlemen. Austin is chosen leader. They plan to surprise the rustlers when it is dark. Impatient, Cross and Hack go ahead, arousing the rustlers. The cattlemen are forced to retreat. Hack and Morgan, their guide, are shot. They are trapped. Because Janet and Neal saved his life, Russ Miller brings them news of the trapped posse. Neal, with two helpers, goes to the rescue, after sending word to Dr. Seneca to follow with a posse. Janet notifies Eleanor, who persuades Dr. Seneca he needs to take along a nurse. Escape is cut off for the cattlemen. Reynolds does some scout work, and reports a suggestion made by Dunn to release the cattlemen if they will surrender Cross and Reynolds. Neal's men, headed by Russ Miller, arrive at Cad Clemson's ranch.

INSTALMENT XLII.

TRAPPED.

After Miller had given his name, a man stepped out, revolver in hand. He was a short, bowlegged, barrel-chested fellow with flinty eyes.

"The old man has been lookin' for you all day," he grunted, the rasp of a file in his speech.

"Great Jehosophat, Tuck, I got to do as I'm told," complained Miller. "The old man has got no call to jump me. I'll tell him so. Is he up?"

The young man passed into the house. Tuck followed him, after he had bolted the door. Cad Clemson came out of a bedroom carrying a small coal oil lamp in the left hand and a Colt's six-shooter in the right.

"What in Tophet kept you away?" he snapped, putting the lamp on a table. "And why do you have to come waking us up in the middle of the night?"

Miller flared up resentfully. "Why, I been up there with the boys pluggin' the cork into that pocket where we got the Reynolds crowd trapped."

"I didn't see you there while I was with them."

"Well, I was there, till Dunn sent me on a scout to see there wasn't any more of those birds coming along."

"Dunn didn't say anything to me about that," Clemson retorted suspiciously.

"There's quite a lot he don't tell you," Miller sneered.

"So that's it, is it?" There was anger in the lame man's sly evil face. "If he wants a showdown he'll find out who runs the Gap."

"I dunno as he does. Point is, Allan is quite a he-man. As to why I come waking you up, it's because Reynolds sent a fellow out offering to surrender if he and his men would be allowed to march away safe."

The eyes in the rat-like face of Clemson quickened with life. "Did Dunn fall for that?" he demanded.

"The boys are having a pow-wow. I didn't wait to find out what they decided, but slipped away and rode here to let you know. And all I get for it is to be bawled out."

A fourth man walked into the room—the outlaw Purdy who had been pistol-whipped by MacGowan on the day of Blackburn's death.

"What's all the shootin' about?" he wanted to know. They told him.

"Why not wait till morning?" Purdy protested.

"Because it may be too late then. We've got these lunkheads where we want 'em, and I don't mean to let them get away."

There had been moments during the past three minutes when the pit of Miller's stomach had gone icy cold.

"Better come help me saddle," he said to Tuck.

"Might as well," the bandy-legged man said. "I won't get any more sleep tonight, anyhow. The old man doesn't trust Dunn much, does he?"

The two walked to the barn, caught the horses and led them to the stable. As they saddled, a man appeared at the head of the stairs leading to the loft.

"Anything doing, boys?" he asked sleepily.

"The old man has heard Reynolds wants to throw in his hand and he aims to sit at the table when the pot is being raked in," Tuck explained.

The querulous voice of Clemson announced that he and Purdy were approaching. Cad limped out of the darkness, a step or two behind the other man.

"Those horses ready?" he asked unpleasantly.

"All ready, Miller answered.

At the sound of a crisp command the outlaws froze in their tracks. It came out of the black night unexpectedly.

"Throw up yore hands," Neal ordered harshly. "We have you covered."

He moved forward from the shadowy darkness of a stall. Owen and Driskill showed themselves at the same time. All three carried revolvers ready for action.

"Get yore hands up," Neal repeated, and watched Purdy closely. Purdy had made him trouble once before. He did not want him to start anything again.

Clemson slanted a sly anxious glance round him. Miller had betrayed them. He was sure of that. No use trying to put up a fight, not with the guns of three men trained on them. His loose lips trembled.

"Let's not go off half cocked, boys," he pleaded. "Neal means to be reasonable, I reckon. He's got nothing against us. We'll talk this over."

"Disarm them, Tim," Neal commanded. "And, you on the stairs, come down reaching for the ceiling."

"Now looky here," Clemson protested, his voice unctuous with false heartiness. "We always been friends, you and we'uns. Together we've stood against the big outfits when they were crowding the poor folks. There's no call for a play like this. Let's all sit down over a drink and fix things up. It'll be the way you want."

"We're not going to hurt any of you," Neal explained. "You're as safe as a lot of old ladies in a church—if you don't start trouble."

Owen moved forward to gather the guns. The man on the stairs came down another step and stopped. From his revolver flame darted. The knees of Tim buckled and he staggered against a grain bin. Together the forty-fives of Driskill and MacGowan blazed. Head first, the outlaw above plunged down. His huddled body lay lax at the foot of the ladder.

In the narrow lane below the guns roared. Men closed with each other, too near for pumping lead. Fists drove out into furious faces, the barrels of revolvers crashed on unprotected heads.

Neal discovered that he was struggling with Purdy. They went down and rolled over, still fighting, each trying for the moment's advantage that would clinch the victory. The outlaw clung to his revolver, trying desperately for a shot into the belly of the man he hated. Neal dropped his six-shooter, to have two free hands. One of them fastened vise-like on the hairy wrist of the bandit, his arm extended straight to keep the other's elbow from bending.

The man's gun flung a bullet into the woodwork of the stall. Another seared Neal's forehead.

Neal had been trying to knock the man out. He gave up that thought now. One of them had to die. He knew that if his enemy could get that arm free for a fraction of a second he was lost. His strong fingers closed on Purdy's windpipe. With a terrific effort the pistol arm crooked at the elbow, wavered up toward Neil's head.

[Continued Monday.]

Friend of the Yanks

[The Friend of the Yanks department will answer questions about the draft and military service, both in the daily columns and by mail, if stamped, self-addressed envelopes are sent with queries.]

J. R. writes: "At the present time I am a member of the midshipmen at the United States Maritime academy at Kings Point. I am 20 years old and have a deferment until I complete this instruction. If I resign, would I be allowed to take the army air cadet examination just like a person of 18 or would I have to be drafted?

ANSWER: Direct enlistment in the army air forces is not possible after a person has attained his 18th birthday, hence you would be called in the draft. But, you could request assignment to the air forces at the reception center following your induction.

N. V. I. asks: "If I surrendered my rental and subsistence allowance for my wife in favor of the allotments, would I also lose mine?"

ANSWER: When a man in one of the first three pay grades who has been drawing $1.25 a day in lieu of quarters for dependents, elects to receive benefits of the dependency act, he continues to draw $1.25 per day when not provided quarters but loses the money paid for the dependents. However, he continues to receive subsistence for himself.

D. O. D. asks: "Where are the navy chaplains' assistants trained?"

ANSWER: At the College of William and Mary, Williamsburg, Va.

B. B. T. asks: "Would a child by a common law marriage still be eligible as beneficiary of a national service life insurance policy if the parents separate? If separation occurs, could the mother keep the policy in force by paying the premium on it after the man leaves service?"

ANSWER: The child would remain eligible even tho the parents separated. If the parents separate, there should be understanding and agreement, both with respect to the continuation of the policy and the father's retaining the beneficiary of the insurance. If the father does not wish to continue premium payments, the mother could assume the obligation on behalf of the child. However, the insured is vested with the right to change the beneficiary at any time without consulting any one.

T. O'D. writes: "I am a soldier and I am stationed out where I find that other soldiers and myself are badly in need of haircuts. We feel that some of your readers would help us in getting some hair clippers, either electric or hand operated, and some barber scissors. It would be a great help to the morale of the organization."

ANSWER: If any readers wish to send these Yanks some clippers and scissors, please write to us and we will forward your letter.

NEW TRANSFERS, PINK AND GREEN, ON BUSES TODAY

Starting today, the Chicago Motor Coach company will issue pink transfers for street car connections and green transfers for elevated connections, including the subway. Previously all transfers issued by the bus company were orange.

The change was approved by the Illinois commerce commission.

The company yesterday reported an increase in the use of transfers since the system was inaugurated last Oct. 1. Then, a spokesman said, about 10,000 transfers to and from street cars were handled each day by the buses. Now upwards of 17,000 are handled each day. A 20 per cent increase was noted in the use of transfers to and from the elevated and subway lines.

YANKS IN PACIFIC 'SCOOP' WORLD, RING IN '44 FIRST

BY LLOYD NORMAN.
[Chicago Tribune Press Service.]

Washington, D. C., Dec. 31.—The marines and other American fighting men who conquered Tarawa, Makin, and Apamama Islands in the mid-Pacific enjoyed the privilege of being the first Yanks to greet the new year.

The quirks of the calendar makers also gave the Yanks on Funafuti and other islands of the Ellice group, the Fijis and the western Tongas an early peek at the new arrival, the National Geographic society said tonight.

With American fighting men scattered in outposts all over the globe, there is more than ordinary interest in where the new year is born, the society said.

How New Year Is Born.

Before the war, the bleary eyed citizen celebrating the passing of the old year waited only for the minute hand to glide waveringly beyond the midnight mark. He cared little that, on the other side of the world, the new year had been around for 12 hours and the indiscreet celebrants were awakening with temples pounding and an ugly taste on their tongues.

For those persistent minds who would like to know why the marines on Tarawa sang "Auld Lang Syne" long before their families and friends in this country did, here is the society's authoritative explanation:

Jan. 1 is born immediately west of the international date line — the mythical north-south line which geographers and calendar experts assume is traced on the surface of the Pacific exactly half way [180 degrees] around the world from Greenwich, England. The globe is 360 degrees around and Greenwich has been agreed upon as the key spot on the zero meridian line, another imaginary line running north and south.

First and Last Close Together.

When the international date line moves past the so-called midnight line — another imaginary line exactly opposite the sun—the new day, in this case, the new year, is born.

The Yanks who will welcome the new year last are those stationed on islands immediately east of the international date line. They will be 24 hours behind their buddies on Tarawa. Among the outposts east of the line are Midway, the Phoenix Islands, Samoa and, thru an anomaly, the Aleutian Islands of Attu, Agattu, Kiska, and Amchitka.

The geographic society explained that the westernmost Aleutians are penalized 23 hours in entering the new year because the international date line is bent around them for convenience. Geographically, the society said, the islands lie somewhat west of the date line and theoretically should be among the first to greet the new year. In actual practice, the islands are included in the western Alaska time zone.

Time Around the World.

To simplify the matter for those readers who greeted the new year too zealously, here is the way all this works out:

When the first minute of the year 1944 ticked out just west of the international date line, it was one minute after noon Friday, Dec. 31, 1943, in Greenwich, England; 7:01 a. m. Friday in New York and Washington; 6:01 a. m. Friday in Chicago, and 4:01 a. m. Friday in San Francisco. In central Europe and the near east it was early Friday afternoon and in New Zealand it was just short of midnight Friday.

QUIZZED YANKS IN LONDON BACK MOVE FOR BONUS

WACs Agree; Chicago Sergeant Demurs.

BY LARRY RUE.
[Chicago Tribune Press Service.]

LONDON, Dec. 31.—Only one of 20 soldiers and four WACs interviewed by the Stars and Stripes today thought that congress should reject the Barkley bill providing demobilization payments up to $500 for members of the fighting services with 18 months' service abroad.

The opponent of the bill is Sgt. Martin B. Kappes, 25 years old, former factory worker from Chicago. "Only about 20 per cent of those receiving the bonus will spend it wisely," he said. "The rest will practically throw it away on things they wouldn't even think of if they didn't have the money.

Cites Impact of Taxes.

Furthermore, while the money will look good when we get it, we'll be paying it back thru the nose in taxes. I've saved almost $800 in two years in the army and believe I can readjust myself after the war without an extra bonus."

Kappes' opinion clashed sharply with that of others interviewed, particularly Sgt. Emory Larkin, 34, of Houston, Tex., who took the view the money was certain to go back into circulation and would provide employment for workers who might otherwise be laid off when war contracts expire.

How They Would Spend Coin.

If the bill becomes law, the interviews indicated, service men intend to use the money to finance postwar plans ranging from matrimony to a down payment on a new home. Only a few, said the Stars and Stripes, planned to bank the money. Others thought they would spend it to finance matrimony, a small business, vacations, wardrobes, farms, education, or on "a grand and glorious spree."

Two of the four WACs decided to use the entire bonus to purchase clothes, a third, after deciding on a fur coat, changed her mind and thought she would put the money in the bank, while the fourth said she would take six months' vacation.

AIR LINE GUARD DIES.

Herbert Wallace, 60 years old, 6909 Normal boulevard, a guard for Eastern Air Lines, died yesterday in the Englewood hospital of a heart ailment.

PUBLIC WORKS EXPENSES DROP 40% IN 5 YEARS

Hewitt Credits Care in Purchasing.

Oscar E. Hewitt, commissioner of public works, reported yesterday that the city's expenditures on purchases and contracts made thru his department in 1943 were 40 per cent less than in 1939, continuing a five year downward trend.

The 1943 purchases totaled $7,638,881, a decrease of $5,507,634 from the 1939 figure of $13,146,515, Hewitt said. In 1940, the purchases amounted to $12,356,838; in 1941, to $11,358,118, and 1942, $9,413,867.

"While part of this curb on city buying has been due to governmental restrictions, priorities, and allotment rules on materials," Hewitt said, "Mayor Kelly had urged department heads to buy only necessary supplies and equipment, even before the war, and this policy has been emphasized since Pearl Harbor."

Included in the 1943 report is $2,032,829 in contracts for the south side water filtration plant, a $17,000,000 project which will begin operating in July or August.

Hewitt's department controls all the city's buying except purchases made by the subway department, the city clerk, and the board of election commissioners.

Tentative appropriations for commodities to be bought in 1944 indicate a further decrease in expenditures, the commissioner said.

HOTEL BED CATCHES FIRE.

Firemen early yesterday extinguished a small blaze in a mattress in a second floor room of Hotel Arthur, 309 South Clark street. Damage was estimated at $25.

City's Buying

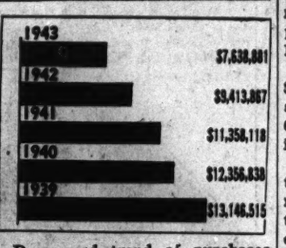

Downward trend of purchases made by the city's department of public works.

Oh, Yeah?

"The Nazi Party Has Been Proved to Have Better Relations with the Lord in Heaven Than Had the Christian Parties Which Disappeared."
BALDUR von SCHIRACH, Head of the Hitler Youth Movement
R. BUSCH 1-1

the men's store

Carson Pirie Scott and Co.

monroe at wabash TELEPHONE STATE 2000

★

TO OUR MEN

in the

Armed Forces

of the

United States

and to a

VICTORIOUS NEW YEAR

★

SECTION TWO
SPORTS MARKETS

Chicago Daily Tribune

THE WORLD'S GREATEST NEWSPAPER

SUPERIOR 0200 PUBLIC INFORMATION SERVICE
0260 SPORTS BULLETIN SERVICE
0100 WANT ADS—GENERAL BUSINESS
3 Tribune phone numbers for FASTER SERVICE

SATURDAY, JANUARY 1, 1944. ** ** 15

SEVEN BOWL GAMES TODAY TO DRAW 314,000

N.U., BADGER, AND WARRIOR FIVES TRIUMPH

Great Lakes, Irish Are Victims.

College Basketball

LAST NIGHT'S RESULTS.
Wisconsin, 47; Notre Dame, 45.
Northwestern, 54; Great Lakes, 36.
Camp Grant, 47; Marquette, 44.
Chicago, 65; Chicago Tech, 27.
Twentieth Century-Fox, 49; U.C.L.A., 41.
Oklahoma A. & M., 44; Texas Tech, 24.
Norfolk Navy, 68; William and Mary, 36.
Iowa State, 43; Drake, 20.
Iowa Seahawks, 47; Denver, 18.
Westminster, 82; Pittsburgh, 64.
Whitman, 43; Washington, 30.
Charleston C. G., 40; Georgia Navy, 38.
Baylor, 42; Corsicana Flyers, 34.

GAMES TONIGHT.
De Paul vs. Arkansas at Buffalo.
Great Lakes vs. Ohio State at Cleveland.
Duke at Long Island.
Colgate at N. Y. U.
Denver at Iowa.
Michigan at Western Michigan.

Northwestern's basketball team dealt Great Lakes its second defeat of the week in the Evanston High school gymnasium last night, 54 to 36. The Bluejackets suffered their first loss of the season against Illinois Wednesday.

After trailing, 6 to 5, in the early stages of the game, the Wildcats moved out in front by 17 to 13 midway in the first period and never were headed. They held a 24 to 19 advantage at the half and added to that lead in the second period with a scoring splurge that completely bewildered the Bluejackets.

Sailors Miss Armstrong.

Northwestern's attack was balanced evenly with four players sharing honors with 10 points each. They were Johnny Ward and Ben Schadler, sophomores, and Ronnie Schumacher and George Felt, juniors. Otto Graham, who was held to one basket in the first period, contributed two more in the Wildcats' last minute scoring barrage.

The Bluejackets, playing without the services of Paul Armstrong, their star forward who was out with a hand injury, appeared far off form. The sailors missed numerous shots and their ball handling was ragged. Chuck Joachim led the Great Lakes scorers with nine points, seven of which came in the first period as the sailors were making a battle of it.

Northwestern [54].	B	F	P	Great Lakes [36].	B	F	P
Graham,f	3	2	3	Schaefer,f	2	0	0
Ward,f	5	0	1	Smith,f	2	2	2
Felt,c	3	4	1	Coleman,c	3	0	3
Schadler,g	5	0	2	Lautenbach,g	1	0	2
Carle,g	0	0	0	Joachim,g	3	3	2
Schumacher,g	5	0	0	Curtis,c	0	0	1
Vodick,f	0	0	0	Rollins,g	0	0	0
Schmidt,f	3	0	0	Gray,f	1	0	1
Clawson,g	0	0	0	Zuber,g	2	0	0
Wilt,g	0	0	0	Jaquay,f	1	0	0
Nelson,c	0	0	1	Hamilton,f	0	0	1
				Schaus,c	0	1	0

Free throws missed—Graham [3], Felt [2], Ward, Schadler, Lautenbach, Gray, Schaus.
Referee—Johnson [Illinois]. Umpire—Haarlow [Chicago].

WISCONSIN BEATS IRISH

Milwaukee, Wis., Dec. 31 [Special].—Wisconsin's fiery Badgers avenging an earlier defeat, made a sensational finish to vanquish Notre Dame, 47 to 45, in the second game of tonight's double header in the Milwaukee Auditorium.

Notre Dame enjoyed a 21 to 17 intermission lead after the score had been tied five times in the first half. Forward Ernie Kivisto of the Irish broke a 15 to 15 tie and John Kelly and Johnny Lujack also added baskets before the rest period.

Badgers Catch Up.

The Badgers finally caught up with the foe on Don Dick's basket midway thru the last half, giving them a 28 to 27 edge. From then on it was pell mell all the way with the lead, alternating by a point, the Badgers going to the front, 38 to 32, and the Irish returning to the fore, 42 to 41, and then a 44 to 44 tie with a minute left. Clarence Dykstra of Wisconsin and Leo Klier of Notre Dame traded free throws and then came the game winning basket by Des Smith.

Marquette Defeated.

In another exciting finish, Camp Grant remained unbeaten by trimming Marquette in the first game, 47 to 44. The holiday double header attracted a capacity crowd of 6,300.

The Warriors and the Hilltoppers alternated back and forth in the lead four times in the first 10 minutes, after which Marquette led, 13 to 12. Then Stan Szukala sank a short that put the soldiers ahead again and they pushed out to a 28 to 20 half time lead. The lineups:

Wisconsin [47].	B	F	P	Notre Dame [45].	B	F	P
Smith,f	4	4	2	Klier,f	10	3	1
Dykstra,f	1	1	0	Boyd,f	2	1	3
Dick,f	4	1	2	Kivisto,f	1	0	3
Patterson,c	0	2	2	Todorovich,c	1	1	4
Johnson,g	3	5	3	Furman,c	0	2	0
Gallagher,g	1	0	1	Rutledge,g	0	0	4
Selbo,g	2	2	1	Kelly,g	1	1	2
Wendland,g	1	2	0	Lujack,g	3	1	4
				Kaufmann,g	0	0	0

Free throws missed—Dykstra, Dick, Smith [2], Patterson [2], Johnson, Klier, Todorovich, Furman, Kelly.
Referee—Nate Mesiner [New York]. Umpire—Ike Cralz [Illinois Wesleyan].

Marquette [44].	B	F	P	Camp Grant [47].	B	F	P
Kal'nb'g'r,f-c	4	3	0	G.Horan,f	4	2	2
Weimer,f	0	0	0	Niemera,f	3	1	1
Prado,f	3	0	0	Davis,c	3	1	3
Sadowski,f	4	2	1	Szukala,g	4	1	1
Downey,c	1	1	3	McCall,g	2	1	1
Chandler,g	4	1	3	Rottner,g	4	1	1
Westerdahl,g	0	0	0				
Polzin,g	2	1	1				

Free throws missed—Prado, Sadowski, Downey, Chandler, G. Horan, Davis, Szukala.
Referee—Lloyd Larson [Wisconsin]. Umpire—James Enright [Chicago].

MOON MULLINS

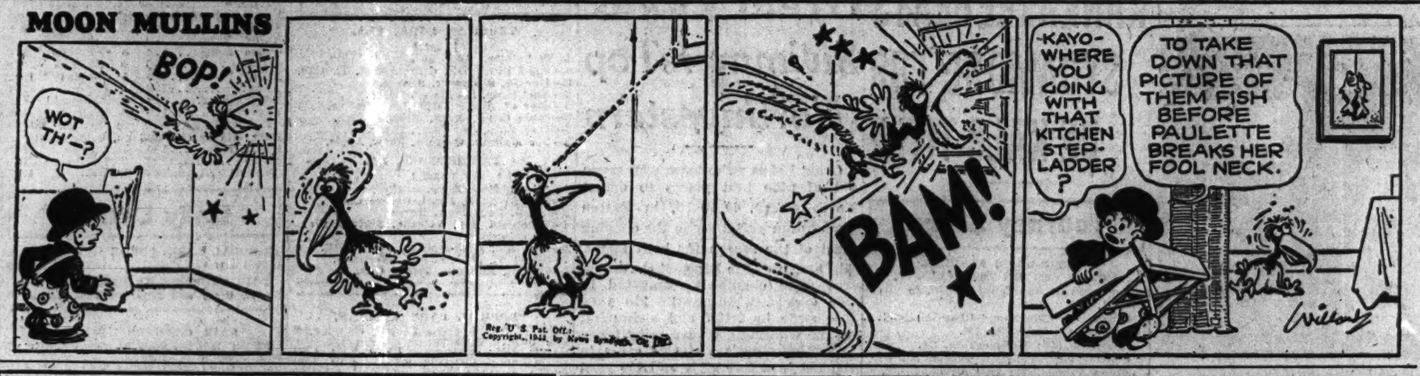
BOP!
WOT TH'—?
BAM!
KAYO-WHERE YOU GOING WITH THAT KITCHEN STEP-LADDER?
TO TAKE DOWN THAT PICTURE OF THEM FISH BEFORE PAULETTE BREAKS HER FOOL NECK.
Willard

Sailor Shot Goes Amiss

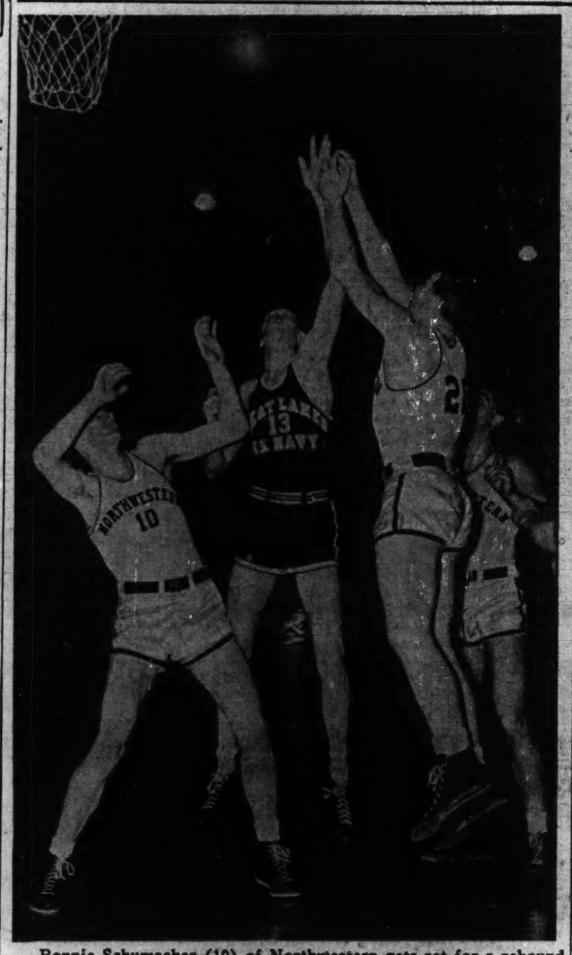

Ronnie Schumacher (10) of Northwestern gets set for a rebound as Bob Curtis (13) of Great Lakes watches a shot go wild. No. 28 is Ben Schadler of Northwestern and the action occurred as the Wildcats whipped the Bluejackets, 54 to 36, last night in the Evanston High school gymnasium. Otto Graham of N. U. is at the right.
[TRIBUNE Photo.]

Hawks Plot Surprise for Mighty Canadiens Tonight

BY EDWARD BURNS.

The Blackhawks actually are planning to give the Montreal Canadiens a whipping tonight in Chicago Stadium. If they succeed, it will be the third time the Canadiens have been whipped in National Hockey league competition this season, the first loss in five meetings with Paul Thompson's homeloving Hawks. A near capacity crowd has been indicated.

The game tonight will be the last in Chicago until the Canadiens return on Jan. 16. Since the Chicagoans haven't got what it takes to win in the hostile rinks of the league, they must beat the Canadiens tonight, or the 16th. Otherwise they will have to wait at least till the Maple Leafs come to town on Jan. 23. And the Maple Leafs were victors in two of the three losses the Hawks have suffered at home this season.

Cup Chances Endangered.

All the schedule doping, keeping in mind that the Hawks are utterly helpless away from home, indicates they must upset the Canadiens tonight or flop out of Stanley cup playoff eligibility before Feb. 1. Their dying gasp came much later last year. Then they won a road game occasionally.

Win or lose tonight, the Canadiens will continue to astound hockey experts on the basis of what they accomplished in the 1943 phase of the season. They have won 15, lost 2 and tied 3. The Hawks have won 10, lost 11 and tied none. The Canadiens have scored 96 goals and the Hawks 87, not much of a difference until the eye wanders over to the goals-against column. The Canadiens' foes have got 42 pucks past Goalie Bill Durnan. The Hawks' opponents have tallied 92 goals against Hec Highton.

Bill's Quite a Boy.

Canadien fans are so ga-ga about Durnan that they are predicting he will win more individual trophies than any player in National league history. Now he appears to have clinched the Vezina cup for goal tending supremacy. He is deemed a cinch to get the Calder cup for the outstanding rookie, and the Hart trophy as the player most valuable to his team.

Usually goalies aren't considered for the Lady Byng trophy for sportsmanship, because they never are tossed in the penalty box, but since the Lady Byng, together with the other aforesaid awards, would give Bill a sweep, his admirers are plugging for him to get it.

Even Farrell's Excited.

Joe Farrell, Hawk press agent, is among those who can't quit talking about Durnan. Here are a few items from the Farrell quill:

"Oddly enough, Durnan, who is a softball pitcher, likes baseball better than hockey. In softball competition he has pitched eight no-hit, no-run games. He works in a municipal plant in Montreal and went into pro hockey this fall with no idea of getting a permanent post with the Canadiens. But he certainly did, after tending goal 14 years as an amateur."

They're Tough

CHICAGO.		MONTREAL.
Highton	G	Durnan
Seibert	L.D.	Lamoureaux
Johnson	R.D.	Bouchard
Smith	C	Lach
Mosienko	R.W.	Filion
Bentley	L.W.	Blake

MAROONS END OLD YEAR WITH A VICTORY, 65-27!!

The University of Chicago basketball players started their New Year's eve celebration a bit early last night but made it one that long will be remembered when they snapped their 45 game losing streak by defeating Chicago Tech, 65 to 27.

Not since Dec. 6, 1941, when the Maroons defeated Illinois Tech, has a Chicago quintet won a game until yesterday and Coach Kyle Anderson's team had an easy time with the first year Tech outfit. Incidentally, the Maroons dropped their 45th straight decision a week ago to Illinois Tech, giving that school the unique honor of being the last team to lose to Chicago and the last to defeat it in the long losing streek.

Chicago [65].	B	F	P	Chicago Tech [27].	B	F	P
Furry,f	3	3	2	Thompson,f	7	1	2
DeGrew,f	10	1	0	Kosnicki,f	0	0	2
Lauritsen,f	1	0	0	Phillips,f	1	2	1
Markward,c	7	3	1	Belna,f	1	0	3
Deitelbaum,c	2	0	0	Lomoro,c	1	0	3
Finnegan,g	3	2	4	Landman,c	0	0	3
Flanagan,g	2	0	2	Dudzinski,g	2	0	3
				Heniadas,g	0	0	0
				Bertucci,g	0	0	3
				Barcolena,g	0	0	3

Free throws missed—Furry, DeGrew, Lauritsen, Markward, Deitelbaum, Finnegan [2], Flanagan, Phillips [2], Dudzinski [3], Bertucci.

DOBBS TO LEAD RANDOLPH FIELD AGAINST TEXAS

Cotton Bowl Game Today Has No Favorite.

Eyes of Texas

TEXAS.		RANDOLPH FIELD.
J. Parker	L.E.	Morse
Phillips	L.T.	Harpring
Butler	L.G.	Vaughan
Marshall	C	Killian
Simons	R.G.	Davis
Flyer	R.T.	Ruby
McCall	R.E.	Leinweber
Magliolo	Q.B.	Dobbs
Ellsworth	L.H.	W. Parker
Park	R.H.	Yaremko
Calahan	F.B.	West

BY EDWARD PRELL.
[Chicago Tribune Press Service.]
[OTHER BOWL GAMES ON NEXT PAGE.]

Dallas, Tex., Dec. 31.—Corp. Glenn Dobbs, the greatest individual attraction in Cotton bowl history since Whizzer White and his Colorado team mates played here several New Year's days ago, was the talk of Dallas tonight as 35,000 north Texas football fans awaited tomorrow's battle between Randolph field and the University of Texas.

No one denies that Texas, Southwest conference champions, has the stronger personnel, but Dobbs' record of aerial devastation with the Ramblers in 10 games this season has so impressed the air-minded Texans that the game will be regarded as a tossup when it begins at 1:10 p. m. [CWT] tomorrow.

Baugh to Watch Dobbs.

The fact that clear, warm weather is promised was another factor which dissipated recent 2 to 1 odds against the Ramblers, and down here the fans have heard of Dobbs' pitching performance in the college All-Star game last August in Evanston when he completely overshadowed Sammy Baugh. Baugh, who arrived from his Sweetwater ranch, will be among the thousands watching Dobbs tomorrow. Another witness will be Phil Handler, coach of the Chicago Cardinals, with whom Corp. Dodds will play after the war. In fact, Baugh and Handler were together today and Baugh told Phil:

"That Dobbs is the best passer and kicker I've ever seen."

Mr. Handler, ever the diplomat, replied:

"If he's just half as good as you are, Sam, we'll be satisfied."

In one game this season, Corp. Dobbs hurled seven touchdown passes. He threw 20 scoring aerials in 10 games. In one, he completed 29 of 46 attempts. He completed 105 for 1,402 yards. He averaged 49 yards with his punts and 4.5 yards on running plays.

Old Men Ready.

Showing that democracy works in war as well as in peace one of Corp. Dobbs' targets tomorrow will be 33 year old Maj. Raymond [Butch] Morse, who once played with Oregon and later the Detroit Lions. Many of the Randolph players are slightly on the aged side, but their coach, Lt. Frank Tritico, says their ancient muscles again have become supple after the rigors of 10 games. There are 35 players on the Ramblers' squad. The field is located in San Antonio and is known as the West Point of the air.

Today they wound up their drills and Corp. Dobbs was pitching the ball all over Dallas High stadium.

Their trainer is Bib Falk, former White Sox star outfielder.

Texas Arrives in Shifts.

The Longhorns, coached by Dana X. Bible, arrived in shifts. The civilians left Austin this morning and the members who are naval trainees left at 2 p. m. this afternoon. Joe Parker, the star Texas end, left Shreveport for Dallas today. He is in the university medical school in the south Texas town. As a result of the late start to the site of the game the southwest champions did not work out today.

The Texas hopes got a big lift late this afternoon when it was learned Ralph Ellsworth, speedy half back, had been granted permission by Capt. John London, naval commandant to make the trip. Ellsworth, the Longhorns' star track man, who this season turned his talents to running with a football much in the manner of Notre Dame's Jack Elder of many years ago, has been ill with influenza.

In the WAKE of the NEWS

BY ARCH WARD.
[Chicago Tribune Press Service.]

LOS ANGELES, Cal., Dec. 31.—Barring mishaps in service, Wisconsin should have the foundation for a sparkling football team when the war ends. . . . The 12 Badgers at Michigan have vowed they will return, as will Emil Drvaric and Red Vogds at Great Lakes; Al Alvarez at Dartmouth; Ken Currier, a flyer for the navy; Pat Harder of the marines, and many others. . . . The Michigan list includes such names as Elroy Hirsch, Fred Negus, Bob Hanzlik, John Gallagher, Jack Wink, Earl Maves, Wally Dreyer, Ed Rennebohm, Hank Olshanski, and Gunnar Johnson. . . . Paul [Dizzy] Trout of the Tigers made Christmas money by clerking in a Detroit jewelry store. . . . Still following the diamond, as it were. . . . Irving Jaffee, former skating champion, is teaching, of all things, swimming to the coast guardsmen at Curtis Bay, Md. . . . Bill Sticklen, who starred as a freshman athlete at Notre Dame, pushed in 27 points in a recent basketball game for Fort Sheridan, to run his total for seven games to 118. . . . William Hells, whose $66,000 purchase was the top price paid for a yearling thorobred in 1943, may let it run as "Unnamed Colt." . . . So many people have offered suggestions he hates to disappoint any of them. . . . Connie Ryan, Braves' second baseman, is recovering from flu in New Orleans. . . . L. M. [Mike] Tobin, veteran university of Illinois director of publicity, has returned to his home at 916 West Hill street, Champaign, from the McKinley Memorial hospital. . . . Mike, his friends will be happy to know, is completely recovered. . . .

Irving Jaffee.

Dizzy Trout.

Frank Leahy, whose Boston college eleven made such a hit in the Sugar bowl three years ago, will attend tomorrow's Tulsa-Georgia Tech battle as a spectator. . . . Lt. [j. g.] Gordon Lulkart, U. S. N. R., former basketball manager at the University of Nebraska, is enjoying a leave after seven months at sea as commander of a gun crew on a merchant vessel. . . . There'll be no weeping or wailing among other western service and college teams when Del Monte Pre-Flight becomes a medical school early in January. . . . Altho he completed 16 scoring passes against the Giants on Dec. 19, one for a touchdown, Sammy Baugh has been able to connect for only five scoring tosses against Steve Owen's club.

Good-by, Old Year.

Good-by, Old Year! I shall remember you!
You brought my sailor boy back safe to me,
And kept his young heart innocent and true
Thru all the horrors of the Coral sea!
You gave him courage to face every foe,
To bear unflinchingly war's cruel rod,
You lit his eyes with faith's undying glow,
And kept him ever loyal to his God.

Good-by, Old Year! When skies again are clear
After the smoke of war has passed away,
And a new generation comes to hear
The valiant exploits of a bygone day,
Two grateful hearts will keep the old days green,
Remembering the things that might have been.

T. E. B.

* *

It Takes All Kinds.

A man's past seldom catches up with him, but a woman's always gets there before she does. Eve.

Apropos of the grand jury's investigation of gambling, won't it be swell when the lights go on again all over the pinball machines? The Duke of Paducah.

* *

New Year Promise.

We somehow crave that each oncoming year
May differ from the last,
But well it is for us they follow still
The pattern of the past.
There will be strength anew as days go by,
For loads that we must bear;
Altho there may be grieving of the heart,
There will be friends to share.

Flecked moonlight will be spilled upon the snow
That shields the barren soil;
There will be gay laughter amid tears,
And slumber after toil.
We shall find duties knocking at our door,
But pride in work well done;
There will be soft splendor in the sky
Where sinks the evening sun.

B. L. Bruce.

* *

Alibi of New Year's Eve Reveler.

I didn't know I was loaded. Li'l Eleanor.

* *

Dumbell Pome.

If I am 85 per cent water,
And a doctor gave me the tip,
Why should I be offended
When some one calls me a drip?

Mary Ann True.

Reënforcement.

You tired and weary, poor old man,
Go slowly on your way,
You've had a most distressing time,
But your work's thru, today.

That little diapered fellow there
A'knocking at the door
Will get this war won . . . you'll recall
A Child led us before.

Helen Baird La Monte.

* *

Jazbo's Journal.

According to this morning's paper, one of the reasons the Chicago Polar Bears club is not indulging in its annual zero dip in Lake Michigan is that their worthy president is at the moment in Florida "for his health." But, Arch, wasn't health what all that splashing and romping in the frigid surf was to guarantee those huskies nothing else except?

"How was the picture?" I asked our Mamie upon her return from the local cinema. "It was," replied our Mamie darkly, "absolutely No. 1 on the Flit parade."

Anyhow, since Ernie Kretz's place has made us start carrying our own trays, I've noticed that the patrons are careful to get well balanced meals. Jazbo of Old Dubuque.

* *

The Wake Depends Upon Its Friends — Help! Help!

* *

Famous Last Words.

His father was the same way.
Complications set in.

Henry Spetter.

* *

Calendar—1944.

O, calendar, will you divulge
The days you hold in store?
My future's in your pages,
Please let me hear the score.

The months you guard so jealously
Are filled with smiles and tears,
Some birthdays—anniversaries,
Much like all other years.

Pray, do you have a date for Peace,
The fall of Tokio?
O, must you leave us in the dark?
Why can't you let us know?

But, wait, don't tell me, after all—
I guess it's really wise
To live each day out separately
And keep life a surprise.

Virginia Pennock.

* *

This Time They Mean It.

In 1917-'18 the slogan of our boys was "Berlin or bust!" They didn't get to Unter den Linden then, but they surely are busting it now.

Elsie from Claremont avenue.

* *

Do You Remember 'Way Back When:

In the country school days, we would have to thaw out the ink bottles before we could do our penmanship exercises? —Lippy.

Men wore long beards, the slow stroking of which gave them an air of meditative wisdom?—S. G. Wick.

Whisky was kept for snake bites? —James Kell, Wood, Wis.

* *

Daffynition.

Bug of the month—the flu. Vivid.

Ten Years Ago Today—Cliff Montgomery led Columbia to a 7 to 0 Rose bowl victory over Stanford. . . . Heartley [Hunk] Anderson signed a three year contract to coach North Carolina State.

Georgia Tech, Tulsa Rate on Equal Terms

4-Fs vs. Navy

GEORGIA TECH.		TULSA.
Tinsley	L.E.	Herriman
Chambers	L.T.	Burgeis
Stober	L.G.	E. Jones
Cummings	C	Prewitt
Hoover	R.G.	Buda
Phillips	R.T.	Stanley
Klizer	R.E.	Goodnight
Faulkner	Q.B.	Taylor
Prokop	L.H.	Leforce
Logan	R.H.	Shedlosky
Broyles	F.B.	Wilson

Referee—J. J. Lynch [Holy Cross]. Umpire—John Waldorf [Missouri]. Field judge—Gabe Hill Jr. [Wofford]. Head linesman—Bus Haskins [Oklahoma].
Radio broadcast—Columbia Broadcasting System.
Time of game—2:45 p. m. C. W. T.

BY WILFRID SMITH.
[Chicago Tribune Press Service.]

New Orleans, La., Dec. 31.—The unbeaten but tied civilian football team from Tulsa and the navy men from Georgia Tech patiently are waiting out this last day of the year for tomorrow's Sugar bowl engagement in Tulane stadium. This contest, regarded as eminently worthy of the New Orleans bowl tradition, completes a decade of the competition.

The attendance—Tulane's stadium seats approximately 73,000—and the outcome of the game are questions unanswerable until tomorrow. Regardless of the attendance, the game will be a complete success for the 20,000 service men, guests of hospitable southern folks, who have contributed to the admission fund promoted by the Young Men's Business club.

The possibilities of the game have aroused more discussion than any contest in the series unless it be the Carnegie Tech-Texas Christian game, and for the same reason. There has been no focal point on which to base arguments concerning the respective merits of Tulsa and Georgia Tech.

Tulsa New Power.

Georgia Tech has been a power in the Southeastern conference for many years and is nationally known because of its intersectional battles and previous appearances in three other bowl games. Tulsa's immediate reputation has been gained under the present coach, Henry Frnka, and is sectional. The Golden Hurricane has dominated the Missouri Valley conference and stepped into the national headlines when it defeated Texas Tech in the Sun bowl two years ago.

It is no reflection on the merit of Tulsa's players to repeat that many believed the team was overmatched last year when the Midwinter Sports association named Tulsa to meet Tennessee. When the Volunteers were held to a 14 to 7 score, however, Tulsa had proved itself and this year there was no criticism when the Hurricane received a second invitation.

While this Tulsa team once more has played a sectional schedule because of war conditions, it holds a victory over the Big Six champion, Oklahoma, and top-heavy scores over rivals from the Southwest conference. Southwestern's service team managed to tie Tulsa, 6 to 6.

Mecca for 4-F's.

Tulsa has been the mecca of players disqualified for military service. Twenty-four members of the squad of 40 either have received medical discharges or have been classified 4-F in the draft.

Georgia Tech was defeated in three intersectional games, but each of these opponents won national or sectional titles. Notre Dame whipped the Yellowjackets in its march to a national title, and other conquerors of Tech, Navy, and Duke won the eastern and southern titles. In this territory, however, Georgia Tech has been supreme and its followers assert the squad now is at its best.

Tulsa and Tech will rely principally on sweeping runs and forward passes. In Clyde Leforce, Tulsa believes it has a competent successor to Glenn Dobbs, who last year set a Sugar bowl record of nine consecutive completed passes. One of these scored Tulsa's touchdown. Eddie Prokop is the bellwether for Tech and his passing and running have featured the sizable scores in the November victories.

15,403 WATCH LEAFS DEFEAT RANGERS, 4 TO 0

New York, Dec. 31 (AP).—Paul Bibeault, recently discharged from the Canadian army, marked up the second shutout of the National Hockey league season tonight as the Toronto Maple Leafs whipped the New York Rangers, 4 to 0, before a New Year's eve crowd of 15,403. The victory sent Toronto into a second place tie with Boston in the standings.

Toronto [4].		New York [0].
Bibeault	G	McAuley
Morris	L.D.	Heller
Pratt	R.D.	B. McDonald
Bodnar	C.	De Marco
Carr	R.W.	Hextall
Davidson	L.W.	Hiller

SPARES.
Toronto—R. Hamilton, McLean, Kennedy, Ingoldsby, J. Hamilton, Boothman, O'Neill.
New York—Mahaffy, Leger, Boucher, Gauthier, Aubuchon, J. McDonald, Gooden.
FIRST PERIOD.
Scoring—Carr [Pratt-Bodnar], 1:55; Morris, 3:43; Kennedy [Boothman], 8:24.
Penalties—None.
SECOND PERIOD.
Scoring—None.
Penalty—Hextall.
THIRD PERIOD.
Scoring—Carr [Bodnar], 18:47.
Penalties—Carr [2].
Referee—Bill Chadwick. Linesmen—Bill Scherr and Sam Babcock.

SKIES TO CLEAR FOR PASADENA ANNUAL EVENT

Washington Picked to Beat U. S. C.

Bowl Roundup

SEVEN football bowl games today are expected to attract an aggregate attendance of 314,000 spectators, with the Rose bowl event in Pasadena, Cal., and the Sugar bowl contest in New Orleans leading the field. Facts and figures on the games, giving name of bowl, opposing teams with their won-lost-tied record, expected attendance, and Chicago kick-off times follow:

Rose bowl at Pasadena, Cal.—Southern California [7-2-0] vs. University of Washington [4-0-0], 70,000, 4 p. m.

Sugar bowl at New Orleans, La.—Tulsa [6-0-1] vs. Georgia Tech [7-3-0], 73,000, 2:45 p. m.

East-West game at San Francisco, Cal.—Attendance 58,000, 4 p. m.

Orange bowl at Miami, Fla.—Louisiana State [5-3-0] vs. Texas A. & M. [7-1-1], 28,000, 12:10 p. m.

Cotton bowl at Dallas, Tex.—Texas [7-1-0] vs. Randolph field [9-1-0], 35,000, 1 p. m.

Oil bowl at Houston, Tex.—Arkansas A. & M. [5-1-1] vs. Southwestern Louisiana [4-0-1], 30,000, 1:30 p. m.

Sun bowl at El Paso, Tex.—Southwestern of Texas [9-1-1] vs. New Mexico [3-1-0], 20,000, 3 p. m.

BY ARCH WARD.
[Chicago Tribune Press Service.]

Los Angeles, Cal., Dec. 31.—The weather man for this area today came out with a New Year's resolution that was good news to the football teams representing Southern California and the University of Washington. He has promised clear skies and temperatures in the 60s for their meeting in the Rose bowl tomorrow.

Natives have been complaining about the excessive mist and dew that has saturated this area the last two weeks, but two transplanted midwesterners, A. A. Stagg of the College of the Pacific and Clarence Rowland, president of the Los Angeles Angels, today positively identified the undesirable stuff as rain. Curley Lambeau of the Packers, always a diplomat, was not so outspoken, but he ventured the statement that the liquid that is messing up the streets and sidewalks is the same that runs under bridges in Green Bay.

Crowd of 70,000 Expected.

The dampness has had a depressing effect on ticket sales, but Arnold Eddy of Southern California, game manager, predicts that if the weather forecaster knows what he is talking about, the attendance will approximate 70,000.

Both coaches, Jeff Cravath of U. S. C. and Ralph Welch of Washington, hope for a dry field, but sidelines observers think a soggy turf would be a greater handicap to the Trojans, who use the T formation with a man in motion. If there is rain tomorrow, it would not be surprising if Cravath abandons the T and goes back to the single wing, with which he had considerable success a year ago. Washington employs the Notre Dame box.

Neither Southern California nor Washington has had opportunity to establish its place among football's greats, because of the character of their 1943 schedules. Nevertheless, both teams possess individual talent that promises to match the exploits of players who have glittered in other Rose bowl games.

An Event with Tradition.

No other football enterprise has contributed so many star spangled pages to the sport's history as the Rose bowl contest. Since 1902, when Fielding H. Yost's point-a-minute team from Michigan routed Stanford, 49 to 0, the game has been marked by brilliant performances. It was immortal Willie Heston and Neil Snow who led the Wolverines to victory in the inaugural Rose bowl attraction.

Close your eyes while the heroes of other years parade down memory lane — Harvard's Eddie Casey, Brown's Fritz Pollard, Washington State's Dick Hanley, Great Lakes' Paddy Driscoll, California's Brick Muller, Notre Dame's Elmer Layden, Stanford's Ernie Nevers, Alabama's Johnny Mack Brown and Dixie Howell, Southern California's Cotton Warburton, Russ Saunders, Ambrose Schindler, and Ernie Pinckert, Stanford's Bob Reynolds, Keith Topping, Frank Albert, and Hugh Gallarneau, Oregon State's Don Durdan, and Georgia's Charles Trippi.

That's the background against which Southern California's Norm Verry, Bill Gray, Ainslie Bell, and Eddie Saenz, and Washington's Sam Robinson, Al Akins, and Gerry Austin will be operating tomorrow.

Washington Favored to Win.

Washington is the popular favorite to win, but there are two important psychological advantages that belong to Southern California. One is that they are the underdogs. The other is the fact that the Trojans never have been beaten in the

[Continued on next page, column 3]

EAST, WEST VIE TODAY IN ANNUAL CHARITY CLASH

Pacific Eleven Favorite, Expect 58,000.

San Francisco, Cal., Dec. 31 (AP).—Football players of the east and west, ranging from college freshmen to men in the services, will clash here tomorrow in the 19th annual all-star charity game. The western team, manned by older and more experienced players, is the favorite.

Barring unfavorable weather, a capacity crowd of close to 58,000 is expected. Officials of the Shriners organization, which sponsors the contest for its crippled children's hospital, said today nearly all the tickets were sold.

East Has Speed.

The eastern squad, coached by Andy Kerr of Colgate and George Hauser of Minnesota, will center its attack around a combination of fast backs working off varied formations. Bob Hoernschemeyer, 18 year old freshman star from the University of Indiana, figures strongly in the eastern offense as left half back. He's an outstanding pass thrower and some of his tosses will be aimed at his college team mate, Pete Pihos, as well as at Rudy Smeja of Michigan, two of the best ends in the country.

East.		West.
Smeja [Mich.]	L.E.	Susoeff [Wash. St.]
Ivy [N. U.]	L.T.	Ashcom [Ore.]
B'wegan [Purdue]	L.G.	Parker [S. F'cisco]
C'shing [C'nell]	C.	Gr'n'gh [Alam.C.G.]
Kapter [N. U.]	R.G.	Buck [Tex.A.&M.]
Aldw'th [Minn.]	R.T.	M'Gaff'y [Pacific]
Pihos [Ind.]	R.E.	Norb'g [MarchFld.]
Cenci [Penn St.]	Q.B.	Renfro [Wash. St.]
H'nschm'er [Ind.]	L.H.	Wedm'r [St.Mary's]
Kane [Penn.]	R.H.	D'Fr'ter [M'rchFld.]
Do'ghf'y [Miami]	F.B.	Sh'lton [Ore. St.]

L. S. U. VS. AGGIES

Miami, Fla., Dec. 31 (AP).—The Texas Aggies will face Louisiana State here tomorrow in the 10th edition of Miami's Orange bowl game without the services of Marion Flanagan, ace back and signal caller. Flanagan was ruled out definitely today when his twice injured knee failed to respond to treatment.

The loss of Flanagan makes the outcome of the game a tossup, according to most observers.

Slender Red Burditt, 157 pound substitute, will start at Flanagan's left half post and Coach Homer Norton is wondering if the lad can stand the pace for a full afternoon.

Steve Van Buren, one of the south's finest backs, will carry the offensive hopes of Louisiana State. Probable lineups:

L. S. U.		Texas A. & M.
Webb	L.E.	Geer
Hartley	L.T.	Bryant
Trapani	L.G.	Turley
Schroll	C.	R. Wright
Lewis	R.G.	Tassos
Tullos	R.T.	Moncrief
Goode	R.E.	Stettegart
Griffith	Q.B.	Butchofsky
Van Buren	L.H.	Hallmark
Nagata	R.H.	Burditt
B. Schrool	F.B.	Turner

SUNNY SUN BOWL

El Paso, Tex., Dec. 31 (AP).—A promise of a fast turf, sunshine and moderate temperatures came today as made to order playing conditions for the vaunted ground game of the favored Southwestern of Texas Pirates and the aerial offensive of New Mexico university's Lobos in the ninth annual Sun bowl football contest tomorrow.

Southwestern.		New Mexico.
Hollon	L.E.	Geter
O'Neal	L.T.	Ullom
McFarland	L.G.	Thompson
Jones	C.	Harvatin
Henderson	R.G.	Whelchel
Craven	R.T.	Dassoff
Hearne	R.E.	Mertz
Collins	Q.B.	Jordan
McGruder	L.H.	Server
Baumgardner	R.H.	Smith
Mitchell	F.B.	Ryder

Referee—Phillips [Texas]. Umpire—Mulcahy [Notre Dame]. Head linesman—Pennington [Texas]. Field judge—Milner [Texas Mines].

POWER IN OIL BOWL

Houston, Tex., Dec. 31 (AP).—The mighty offensive machines of Arkansas A. & M. and Southwestern Louisiana institute—their lineups studded with former Southwest conference stars—will meet here tomorrow in the first Oil bowl game.

Thirteen of the 22 starters played at Southern Methodist, Rice, or Arkansas before assignment to marine training units at the Lafayette [La.] and Monticello [Ark.] schools.

Probable starting lineups:

S. L. I.		Ark. A. & M.
Williams	L.E.	Halliday
Armstrong	L.T.	Dean
Magee	L.G.	Rogers
Cloud	C.	Beames
Humble	R.G.	Myers
Heard	R.T.	Lively
Ply	R.E.	Martin
Sultis	Q.B.	Houck
Dark	L.H.	Gray
Jacob	R.H.	Marshall
Pillow	F.B.	Steed

BASKET DATES SET.

New York, Dec. 31 [AP].—The Amateur Athletic union announced today the women's 1944 National A. A. U. basketball championships will be played in St. Joseph, Mo., March 27 to 31.

THE GUMPS

McCullough Is a Sailor Now

[TRIBUNE Photo.]

Clyde McCullough, last season's first string Cub catcher, while he was available, passed his induction physical examination in Chicago yesterday and, by choice, was assigned to duty in the U. S. navy. The broken ankle which he suffered in the first game of 1943 was thoroly examined and pronounced by physicians to be fit for service. He is shown (left) with Seaman 2d Class Don Schaeffer.

SKATING MARKS MAY FALL TODAY IN CITY TOURNEY

Herb Knudten, president of the Illinois Skating association, said yesterday that all preparations had been completed for holding the city championship meet in Garfield park this afternoon, starting at 1:30 p. m., under the auspices of the Northwest Skating club. Knudten said the skaters will race on a six lap track, which will be scraped to insure a fast surface.

With a record entry for every race, some new records may be placed on the book. Chris Hackenbach, coach of the Northwest club, expects his skaters to garner enough points in the 20 races to give his team high honors, but Vic Ronchetti, who handles the C. Y. O. aggregation thinks different.

Strong Intermediate Class.

Hackenbach will depend on George Fischer to take the intermediate title, George having pulled a double upset last Sunday when he defeated Buddy Solem of the C. Y. O. in the 440 yard and three-quarter mile races. The intermediates should be the top class this year with most of the seniors in service.

Elaine Bogda Gordon, who won the North American title in the women's class in 1941 is likely to pile up a few points for the Northwest club as she defeated the Wisconsin title holder, Bernice Melewski in the half mile race last Sunday in Garfield park. Her main competition may come from Peggy Barbra, George F. Barrett Athletic club star and Bessie Laga Douglas of the same club.

The skaters will be back in action tomorrow to take part in the Peirce playground Derby with events in every class in addition to several races for beginners who have been attending the coaching schools sponsored by the Chicago Sports association.

Then Come Silver Skates.

The two meets today and tomorrow will help the skaters get ready for the annual Tribune Silver Skates Derbies Jan. 15 and 16. Entries for the Silver Skates must be sent to Wilfrid Smith of the Tribune sports department by Jan. 10. An entry blank is printed on this page.

JOHN COGHILL, GOLF COURSE OPERATOR, DIES

John W. Coghill, one of the operators of the Cog-Hill Golf and Country club in the Palos Hills district near Lemont, died at his winter home in Miami, Fla., yesterday morning. Death occurred as a result of complications following a severe cold.

Survivors are the widow, Helen, and three young children. A sister, Mrs. Julius Oehl of San Bernardino, Cal., and three brothers, L. E. of Van Horn, Ia., and Martin and Burt Coghill of Chicago.

The body will arrive in Chicago tomorrow afternoon and will be in the chapel at 95th street and Hamilton avenue. Funeral services will be held at 2:30 o'clock Tuesday afternoon. Interment will be in Fairmount cemetery.

One Cub on Deck

Clyde McCullough, who was relegated to second place among the Cub catchers after Tom Livingston arrived from the Phillies about the middle of last season, was sworn into the navy yesterday after examining doctors pronounced him completely recovered from the effects of an ankle fracture in the opening game last April.

The athlete was examined in September but was granted a 90 day deferment because of the injury. Following a leave McCullough will report for training.

Lou Gordon, former tackle with the Chicago Cardinals and Green Bay Packers, who took the induction examination along with McCullough, was rejected because of an old knee injury.

Three catchers now remain on the Cub roster, Livingston being the No. 1 man of the trio. The others are Albert Kreitner, who was honorably discharged from the army, and William Holm, a Chicagoan, who was with the Los Angeles club last season.

314,000 Fans to See Seven Bowl Games

Headliner

U. S. C.		Washington.
G. Gray	L.E.	Buck
Ferraro	L.T.	Christiansen
Jamison	L.G.	Ward
W. Gray	C.	Berlin
Verry	R.G.	Sakas
Ossowski	R.T.	Deeks
J. Callanan	R.E.	Tracy
Bell	Q.B.	Austin
Sacra	L.H.	Robinson
G. Callanan	R.H.	Akins
Whitehead	F.B.	Kramer

Referee—Tom Fitzpatrick [Utah]. Umpire—Vern Landreth [Friends]. Head linesman—Ralph Coleman [Oregon State]. Field Judge—George Hicks [California].

[Continued from first sport page.]

Rose bowl game and this will be their seventh appearance.

Washington has more speed in its back field, but has been none too strong on pass defense. It has been scored upon four times in four games on aerials. The Trojans have a sharpshooting southpaw passer named Bell who figures to give the Huskies something to worry about. Washington has the stronger ends, but, from tackle to tackle, U. S. C. has a line that will at least hold its own.

SEAHAWKS WIN 6TH IN ROW; TOP DENVER, 47 TO 18

Iowa City, Ia., Dec. 31 [Special].—Holding Denver university to a single field goal in the first half, the Iowa Seahawks tonight defeated the Pioneers, 47 to 18.

The Seahawks, led by Forward Paul Murphy and Guard Carl Bidewell, piled up a 24 to 4 lead in the first half, clinching their sixth straight victory. The lineups:

Seahawks [47].	B	F	P	Denver [18].	B	F	P
Murphy,f	5	0	1	Huber,f	2	0	2
Wilcoxen,f	1	0	0	Seewald,f	1	0	1
Fletcher,f	0	0	0	Hobson,f	0	0	0
Lehr,f	3	0	2	Novak,c	1	0	2
Shirley,c	3	1	1	Logan,c	0	0	0
Nelson,c	1	0	3	Ka'mirgious,g	1	1	1
Bidewell,g	3	4	3	Hefley,g	2	3	3
Turner,g	0	0	0	Zukerman,g	0	0	0
Burk,g	3	3	1	Vean,g	0	0	0
Schutz,g	0	1	0	Folson,g	0	0	0
Winter,g	0	0	0				
Wagner,c	0	0	0				
Dahiman,g	0	0	0				

Free throws missed—Murphy, Wilcoxen, Bidewell, Huber, Seewald, Novak [2], Logan, Karamigious, Hefley [2].

Hockey Referee Ordered to Quit by Draft Board

New Haven, Conn., Dec. 30 (AP).—Maurice Podoloff, president of the American Hockey league, said today Elwood [Ace] Lee, one of the league's referees, has been ordered by his Detroit draft board to cease hockey officiating so he may fulfill time requirements as a defense worker. Podoloff said the order would be effective Jan. 3.

Tipton, Hoosier Basket Star, Reclassified 1-A

Bloomington, Ind., Dec. 31 (AP).—Indiana university's basketball hopes suffered another blow today when George Tipton of Terre Haute, regular forward, received notice he has been placed in 1-A in the draft.

KANKAKEE BEATS SYCAMORE FOR DE KALB TITLE

Tourney Scores

YESTERDAY'S RESULTS.

MOUNT VERNON TOURNAMENT.

Pinckneyville, 30; Mount Vernon, 19 [final].

Urbana, 51; Effingham, 36 [consolation].

Urbana, 44; Belleville, 30.

Effingham, 46; McLeansboro, 31.

Pinckneyville, 47; East Peoria, 35.

Mount Vernon, 34; East St. Louis, 32.

CENTRALIA TOURNAMENT.

Marion, 45; Benton, 34.

Taylorville, 79; Pontiac, 42.

Vandalia, 35; Carbondale, 27.

Du Quoin, 34; Flora, 24.

Johnston City, 43; Olney, 33.

DE KALB TOURNAMENT.

Kankakee, 27; Sycamore, 26 [final].

Kankakee, 36; Shabbona, 31.

Sycamore, 21; Joliet, 19.

YORKVILLE TOURNAMENT.

Minooka, 32; Yorkville, 24.

Newark, 37; Oswego, 28 [consolation].

GENESEO TOURNAMENT.

Morrison, 42; Orion, 32.

Alpha, 32; Geneseo, 26.

[Illinois Miscellaneous.]

Juniors.

St. George, 31; St. Patrick, 18.

Seniors.

St. George, 76; St. Patrick, 28.

Indiana.

LITTLE FIVE TOURNAMENT.

Hammond Catholic Central, 34; Gary Wirt, 28.

Merrillville, 55; Lowell, 21.

Hobart, 41; Crown Point, 33.

Griffith, 47; East Gary, 41.

GARY TOURNAMENT.

Gary Roosevelt, 31; Jackson Township, 29.

Gary Edison, 51; St. Mary [Mich. City], 27.

Jackson Township, 41; St. Mary [Mich. City], 34. [Consolation.]

Gary Roosevelt, 40; Gary Edison, 38. [Final.]

MISCELLANEOUS GAMES.

Davenport, 48; Moline, 34.

La Salle-Peru, 37; Aurora West, 35.

De Kalb, Ill., Dec. 31 [Special].—Kankakee lived up to its No. 1 seeding in the annual holiday basketball tournament last night by defeating Sycamore, 27 to 26, for the championship.

The score was tied, 9 to 9, at the first quarter, thanks mainly to Jim Roush's four baskets, but Kankakee moved into a permanent lead in the second quarter. However, Sycamore stayed within striking distance and had a chance to tie the score with 30 seconds remaining when Lile fouled Johnson. He hit his first attempt, but missed the second.

The champions advanced into the finals by beating Shabbona, 36 to 31, in the semi-finals while Sycamore was moving ahead over Joliet, 21 to 19. Championship game lineups:

Kankakee [27].	B	F	P	Sycamore [26].	B	F	P
Behrends,f	0	2	3	McLean,f	4	2	4
Riordan,f	0	0	1	Gilliner,f	1	0	1
Thompson,c	2	1	0	Roush,c	4	1	3
Edwards,g	0	0	4	Minnehan,g	0	0	1
Lile,g	3	0	2	Johnson,g	2	1	3
Boudreau,g	3	4	0				

PANTHERS WIN NO. 12

Mount Vernon, Ill., Dec. 31 [Special].—Pinckneyville's fast breaking Panthers took the eighth annual holiday basketball tournament in stride as they handed the hosts a 30 to 19 defeat for the championship here tonight. It was the 12th straight this season for the winners, who rolled up a 16 to 10 half time lead that never was challenged.

Urbana captured the consolation title by whipping Effingham, 51 to 36, in the supporting game of the evening.

The Panthers reached the final by eliminating East Peoria, 47 to 35, on the afternoon card that was rounded out by Mount Vernon's 34 to 32 last minute conquest of East St. Louis. Championship game lineups:

Pinckneyville [30].	B	F	P	Mt. Vernon [19].	B	F	P
Roth'berger,f	2	1	2	Route,f	2	0	1
Stanton,f	2	1	2	Webb,f	0	0	1
McCurdy,c	2	3	1	Thompson,c	1	0	3
Keene,g	3	1	3	Moore,g	2	2	4
Stotlar,g	2	0	2	Hayes,g	2	0	1
				Rouff,g	1	1	1

TORNADOS, DU QUOIN WIN

Centralia, Ill., Dec. 31 [Special].—Taylorville and Du Quoin earned places in tomorrow's semi-finals in the holiday basketball tournament as the unbeaten Tornados whipped Pontiac, 79 to 42, and the latter defeated Flora, 34 to 24, in quarter-final contests here today.

In consolation quarter-finals today, Charleston eliminated Anna-Jonesboro, 45 to 44, and Vandalia ousted Carbondale, 35 to 27.

Larkin to Substitute for Zurita in Ruffin Fight

New York, Dec. 31 (AP).—Juan Zurita, Mexican lightweight, today withdrew from his scheduled bout with Bobby Ruffin in Madison Square Garden, Jan. 14, and was replaced by Tippy Larkin of Garfield, N. J. Matchmaker Nat Rogers signed Larkin after receiving a telegram from Zurita's manager, George Parnassus, in Los Angeles saying that it would be impossible for Zurita to leave Mexico City for six weeks.

HOCKEY
TONIGHT AT 8:30
MONTREAL CANADIENS
vs. BLACKHAWKS
Seats Available at All Prices. Tickets $2.50—$1.75—$1.50—$1.25—75c at
CHICAGO STADIUM
1800 W. Madison St. Seeley 5300

Great Lakes Swimmers Top Northwestern

Great Lakes swim team won seven out of nine first places to defeat Northwestern, 49 to 35, in Patten gymnasium yesterday in the opening meet of the season for both teams. Bill Smith of the Bluejackets, world free style champion, competed in two events, winning the 220 yard free style in 2:12.7 and swimming on the winning 400 yard relay team.

Northwestern's victories came in the 100 yard free style and 150 yard back stroke. Orrin Neff, a transfer from Minnesota, won the former in :57.1 and Bob Tribble captured the latter in 1:42.5. Jerry Kerschner of Great Lakes was high point man. He won the 440 yard free style and took second in the 220. Summaries:

300 YARD MEDLEY RELAY—Won by Great Lakes [Ahlman, Matters, and Ris]; Northwestern, second. Time 2:59.1.

220 YARD FREE STYLE—Won by Smith, Great Lakes; Kerschner, Great Lakes, second; McCaskill, Northwestern, third. Time 2:12.7.

50 YARD FREE STYLE—Won by Burton, Great Lakes; Hobert, Great Lakes, second; Gamble, Northwestern, third. Time, :24:4.

FANCY DIVING—Won by Martin, Great Lakes [122 points]; Trumble, Northwestern, second [96 points]; Gunderson, Northwestern, third [90 points].

100 YARD FREE STYLE—Won by Neff, Northwestern; Davis, Northwestern, second; Paradiso, Great Lakes, third. Time, :57.1.

150 YARD BACK STROKE—Won by Tribble, Northwestern; Ahlman, Great Lakes, second; Whitson, Northwestern, third. Time, 1:42.5.

200 YARD BREAST STROKE—Won by Matters, Great Lakes; Tillman, Northwestern, second; Blocki, Northwestern, third. Time, 2:39.1.

440 YARD FREE STYLE—Won by Kerschner, Great Lakes; Koblish, Northwestern, second; Moysey, Northwestern, third. Time, 4:59.

400 YARD RELAY—Won by Great Lakes [Smith, Hobert, Burton, Ris]; Northwestern, second. Time, 3:33.1.

Today's Selections

TROPICAL PARK, FLA.

[Fast.]

1—Technician, Admiral Jim, Rebbina.
2—WISE DECISION, Great Albert, Thorino.
3—Alcraye, Skytracer, Stymie.
4—Weatherite, Leriastor, Mixer.
5—Kaar of Audley, Hill Sun, Restips.
6—Cabin Creek, Navy, Moon Maiden.
7—Tony Steal, Toy Quay, Displayer.
8—Our Majesty, Quercus, Snow Apple.

FAIRGROUNDS, LA.

[Fast.]

1—Albino, Materialize, Spalpeen.
2—KENTY BOY, Arnel, George Case.
3—Okpal, Four Deep, Rover.
4—Penobscot Bay, Volcano, Shrimpie.
5—No selections.
6—Marriage, Bushwracker, Pop's Pick.
7—Sickel T., My Reward, Taratarus.
8—Patriot, Alcinous, Tricky Otis.

TROPICAL PARK RESULTS.

FIRST RACE—Purse $1,000, claiming, 2 year olds, 6 furlongs:

Gornil, 101: Atkinson	19.70	8.60	4.00
Little Bunny, 110: Cl'grett		4.10	3.00
Judith M., 107: Moore			2.80

Time, 1:13. Keenan, Many Sabgles, Crestfallen, Trast, Sunamit, Black Business, Oaking ran.

SECOND RACE—Purse $1,000, claiming, 3 year olds, maidens, 6 furlongs:

Cee Kay, 116: Breen	11.50	4.10	3.10
Guns Again, 113: Siglio		2.90	2.40
Payable, 113: Cafarella			4.30

Time, 1:13 4-5. Bell Call, Valdina Brave, Miss Freedom, Lady Boswell, Silent Hero ran.

THIRD RACE—Purse $1,000, claiming, 3 year olds and up, 6 furlongs:

Kee Kee, 118: Skoronski	9.00	4.70	3.40
Quick Again, 106: Heise		4.80	3.80
Flaming High, 116: Cl'grett			2.80

Time, 1:11 4-5. Lauderkin, Balmy Spring, Cherrilyn ran.

FOURTH RACE—Purse $1,000, claiming, 3 year olds, 6 furlongs:

Our Damsel, 113: Adams	5.80	3.90	3.30
Teris Lily, 106: Skoronski		7.50	4.20
Patsy T., 108: Higley			9.40

Time, 1:13 4-5. Emerson, Uncle Bud, Cline Dispatch, Valdina Charm ran.

FIFTH RACE—Purse $1,100, claiming, 3 year olds, 6 furlongs:

Nattie Sue, 110: Lindberg	5.60	3.60	2.70
Lord Bart, 108: Permane		6.60	3.80
Tomgeon, 111: Trent			3.30

Time, 1:13 1-5. Centredale, Captain Ruth, Hada Fortune, Short Shrift ran.

SIXTH RACE—Purse $1,200, claiming, 3 year olds and up, 1 mile and 70 yards:

Darby Ducat, 107: Sk'ski	10.10	4.50	Out
Art of War, 113: Roberts		3.70	Out
Yolandite, 107: Haskell			Out

Time, 1:45 2-5. One Tip, Adventurous ran.

SEVENTH RACE—Purse $1,000, claiming, 3 year olds and up, 1¼ miles:

Ask Him, 111: Mann	5.70	3.40	2.80
Belfrey Chimes, 110: At'son		3.10	2.40
Long Straw, 113: Het'nger			3.30

Time, 1:52 1-5. Question Man, Don Listo, Wood Robbin, Still Galant, Gallant Dick, Red Rosette ran.

EIGHTH RACE—Purse $1,000, claiming, 3 years old and up, 1¼ miles:

Telescairo, 116: Adams	5.70	4.20	3.10
Welsh Anchor, 116: Rooi		6.00	3.80
Fanjan, 113: Richard			5.30

Time, 1:53. Flying Hostess, Lady Calvert, Portsmouth, Elmar, South Bound, Arebesque, Hot Iron, Rapidamente, Mobeap ran.

Daily Doubles

TROPICAL PARK, CORAL GABLES, FLA.
Gornil and Cee Raf.....$175.60

FAIR GROUNDS, NEW ORLEANS, LA.
Spring Glory and Miss Amanda....$180.20

FAIR GROUNDS RESULTS.

FIRST RACE—Purse $1,000, claiming, 2 year olds, 6 furlongs:

Spring Glory, 103: Bailey	7.80	4.20	3.20
Hi Henry, 122: Cowley		4.80	3.20
Black Object, 113: Jemas			3.00

Time—1:16 1-5. Bonadea, War Barrage, Exclamatory, Valdina Kovia, Burgoo Boy, Whose Your Gal, Burweeen ran.

SECOND RACE—Purse $1,000, claiming, 3 year olds and up, 6 furlongs:

Miss Amanda, 110: Haslet	27.20	11.80	6.80
Faircaia, 115: Datillo		8.20	4.40
D O G., 110: Bailey			3.60

Time, 1:14 4-5. Avor, Cirio, Modwena, Mighty Lucky, Rodimic, Play Ante, *Night Rain ran. *Ran second, but disqualified.

THIRD RACE—Purse $1,000, allowances, 3 year olds and up, 6 furlongs:

Hard Pone, 112: Jones	5.20	3.80	2.60
War Reward, 120: Murphy		3.80	3.20
Top Note, 120: Gonsales			3.40

Time, 1:15 2-5. Her Boy, History, Capsicum, Winter Rules ran.

FOURTH RACE—Purse $1,000, maidens, 2 year olds, 6 furlongs:

In The Air, 113: Murphy	38.40	14.00	8.20
Signal's Bloke, 116: Swain		4.40	3.00
Wickford Point, 116: Ems			6.00

Time, 1:16. Old Silk, Valdina Charm, Henny Penny, †Joyce Shamrock, Wise Brook, †Valdina Nurse, De La Tour, Aera, †Miss Brady ran. †Field.

FIFTH RACE—Purse $3,000 added, 3 year olds and up, Jasmine handicap, 1 mile and 70 yards:

Lady Wallop, 110: Burns	55.00	17.80	9.80
Traffic Court, 108: Garner		4.40	3.20
High Bit, 105: Kirkland			4.60

Time, 1:47. Tex Rogo, Blenhour, Miss Dawns, Joans Dip, O. K. Sugar, Yankee Girl ran.

SIXTH RACE—Purse $1,000, allowances, 3 year olds and up, class A, 1-16 miles:

Camp's First, 108: Bailey	27.40	12.60	8.60
Flashlight, 109: Wegrayn		11.00	8.60
This Freedom, 111: Sir'ce			10.00

Time, 1:49 4-5. Stromtons, Eros, Pony Express, J. Le Grencok, *Mischance, Blockader, *Sissie Smith, *Pete Jr., Star War ran. *Field.

SEVENTH RACE—Purse $1,000, claiming, 3 years old and up, 1 1-16 miles:

Fred K., 108: Kirkl'd	25.00	6.60	3.60
Be Sweet, 106: Bailey		5.60	3.80
Tower Lass, 108: Jemas			2.60

Time, 1:52 1-5. Venture Girl, Fisher's Pet, Dorothy's Boy, Colors Up, Precious Years ran.

Suntegra	105	4	Haskell 12-1
The Finest	109	5	Marinelli 10-1
Clocklike	112	6	McCoy 6-1
Weatherite	107	7	No boy 3-1
Legislator	110	8	Young 2-1
Time O War	104	9	Sc'thorne 12-1
Orma	107	10	Smith 5-1
Old Grad	112	11	Atkinson 3-1
Mixer	112	12	Bletzacker 6-1

FIFTH RACE—Purse $1,000, claiming, 4 year olds and up, 1 mile and 70 yards:

Spartiate	103	1	No boy 10-1
Ksar of Audley	113	2	Atkinson 2-1
Meggy	111	3	Adams 8-1
Morocco Sir	113	4	Clagrett 10-1
Restips	114	5	Thompson 3-1
Bold Chance	113	6	Roberts 4-1
Tenebrose	108	7	Haskell 15-1
Total Eclipse	113	8	Arcaro 4-1
First Draftie	104	9	Camarde 15-1
Hill Sun	110	10	Bierman 6-1
Remote Control	105	11	Gerlock 6-1

SIXTH RACE—Purse $2,500, handicap, 3 year olds and up, 1 1-16 miles:

†Gordon	114	1	Arcaro 5-1
Legation	102	2	No boy 5-1
†Sambar	106	3	Seawthorne 5-1
†Navy	110	4	Bierman 5-1
Cabin Creek	106	5	Permane 5-1
Red Dock	106	6	No boy 5-1
Four Freedoms	107	7	No boy 5-1
Moon Maiden	100	8	No boy 4-1
Llanero	108	9	Wilson 10-1

†Entry. ‡Entry.

SEVENTH RACE—Purse $1,000, allowances, 4 year olds and up, 1½ miles [first division]:

Precision	116	1	No boy 10-1
Toy Quay	106	2	No boy 5-1
Turntable	110	3	Roberts 3-1
Displayer	108	4	Bernardo 8-1
Rest Awhile	110	5	Trent 12-1
Clip Clop	110	6	Shute 4-1
Tony Steal	116	7	Breen 5-1
Restless	116	8	Cafarella 5-1

EIGHTH RACE—Purse $1,000, allowances, 4 year olds and up, 1½ miles [second division]:

Starcross	105	1	Martin 10-1
Querens	110	2	Critchfield 8-1
Budded	110	3	Adams 8-1
Rocket Gal	102	4	Skoronski 8-1
Tacoma	113	5	Atkinson 3-1
Our Majesty	116	6	Arcaro 2-1
Snow Apple	110	7	Deering 4-1
Prospect Boy	110	8	No boy 12-1

FAIR GROUNDS ENTRIES.

FIRST RACE—Purse $1,000, claiming, 6 year olds and up, 1¼ miles:

Thrift	111	*Albino	106
Materialize	110	*Plucky Muffin	111
Glennport	111	*Second Thought	111
Dorothy D K	106	*Helens Boy	111
Onus	116	*Spalpeen	111

SECOND RACE—Purse $1,100, allowances, 3 year olds only, 6 furlongs:

*Kenty Boy	116	*Valdina Date	115
George Case	120	No Other	112
Captain Eddie	114	High Harp	120
Mad Anthony	120	Easy Quero	120
Our Birthday	120	*Arms	115

THIRD RACE—Purse $1,000, allowances, 3 year olds, 6 furlongs:

Global	116	Four Deer	116
*O K Pal	106	*Valdina Perico	111
Buz Bug	106	For Freedom	116
Tembiet	111	Merry Sunshine	106
Rover	111	*Light Abram	108
Little Miss	111	Michigan Chief	116

FOURTH RACE—Purse $1,500, allowances, 3 year olds and up, 6 furlongs:

*Resmental	106	Forever	98
Penobscot Bay	121	Shrimpie	123
Volcano	119	*Gusher	114
*Valdina Nymph	105	Valdina Albert	119

FIFTH RACE—Purse $1,000, maidens, 2 year olds, one quarter of a mile:

*Best Effort	122	Ronrey	122
Reason	122	Misty Fox	122
Wise Joe	122	Wise Admiral	122
*Some Bid	122	*Beldine	122
†Taxie King	122		

†Entry. ‡Entry.

SIXTH RACE—Purse $5,000 added, 4 year olds and up, 1 1-16 miles:

†Go Gino	116	Choppy Sea	104
Chipamink	112	Pecos Pick	114
†Sugar Ration	108	Havaheart	107
Shot Put	110	Samborombon	113
Reaping Glory	112	Marriage	113
Bushwhacker	112		

†Entry.

SEVENTH RACE—Purse $1,000, claiming, 4 year olds and up, mile and 70 yards:

Five A M	112	*Sickle T	115
Good Play	118	*Sasu	115
Arrive On Time	117	Jumo Bid	123
Tartarus	116	Happy Choice	118
My Reward	116	Kokomo	118
*Gold Tint	107		

EIGHTH RACE—Purse $1,000, claiming, 4 year olds and up, 1 1-16 miles:

*Reign Countess	110	Warrie	111
*Blossom Queen	108	*Alcinous	111
*Ticky Otis	108	Country Miss	111
*Rolling Ball	113	Patriot	114
Discretion Sir	117	Prince Chance	116
*Cavalard	108	Yondell E	113

*Apprentice allowance claimed.

GRANTLAND RICE PREVIEWS THE BOWL GAMES

Broadcast For Your Enjoyment By The Gillette Safety Razor Company

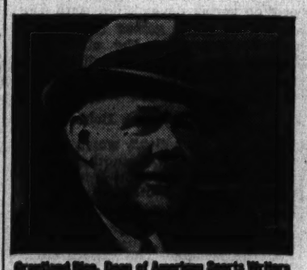

Grantland Rice, Dean of American Sports Writers

There will be at least three major Bowl contests on New Year's Day that with the East-West All-Star renewal should provide variety and action.

Two fine young civilian teams meet in the Orange Bowl at Miami.

In the Sugar Bowl contest at New Orleans a strong Navy-Trainee team from Georgia Tech meets Tulsa's famous Four-F's, one of the strongest combination teams of the season.

At Dallas in the Cotton Bowl, another strong Navy-Trainee squad from Texas University faces one of the strongest of the Service teams from Randolph Field headed by Glenn Dobbs the eminent triple threater.

The East West test at San Francisco will round out a thrilling football picture, with Navy entries, young civilians and Service headliners set and ready on four active fields.

ORANGE BOWL
Miami
Louisiana State University
vs
Texas A & M
CBS—12 P. M.
Station WBBM—780 Kc
Ted Husing Announcing

Ted Husing

The Orange Bowl game at Miami will bring about the meeting of two fast, hustling civilian teams in the battle of youth.

Texas A & M, meeting Louisiana State, will field the youngest squad that ever played in any Bowl game.

Homer Norton's Texas Aggies will also carry to the Orange Bowl one of the best five-year averages in football with 39 won, 9 lost and 2 tied.

Their leading entries include Marion Flanagan, Jim Hallmark, Stan Turner, the able Stettegast and Goble Bryant.

L.S.U. challenges with Steve Van Buren, one of the best backs of the year.

This will largely be a game of speed and spirit. Earlier in the year Texas A & M beat L.S.U. by two touchdowns and figures to repeat by

Finance | **Chicago Daily Tribune.** THE WORLD'S GREATEST NEWSPAPER | **Commerce**

SATURDAY, JANUARY 1, 1944. *** 17

BIG ALUMINUM MILLS ORDERED TO CUT OUTPUT

WPB Studies Slash in More Plants.

Washington, D. C., Dec. 31 (AP).—The war production board tonight ordered the closure of four aluminum production lines in two federally owned plants in the apparent beginning of a sweeping cut-back in aluminum output.

The Aluminum Corporation of America, it was learned simultaneously, already had begun curtailments which may slash as much as 40 per cent from the production of Alcoa properties, which produce almost half the country's supply.

The actions were taken because of a surplus of the metal. Rep. Fred Norman [R., Wash.] cited WPB figures indicating that production was outstripping consumption by 625 million pounds a month.

May Curtail 11 More.

Arthur H. Bunker, WPB vice chairman for metals and minerals, said last night WPB might order the shutdown of as many as 15 production lines in the next few days. The orders issued tonight, affecting lines in Burlington, N. J., and Maspeth, N. Y., will cut production by 12 million pounds a month.

Alcoa has voluntarily taken one line out of production at its plant in Alcoa, Tenn., and a company spokesman said more lines would be closed there. Curtailments also have been made by Alcoa in plants at Baden, N. C., and Massena, N. Y. [Rep. Walt Horan [R., Wash.] said Bunker had told him that government owned plants at Massena would be closed down Jan. 30.]

Cut Preliminary Phase.

In addition, Alcoa has slashed production of alumina—a preliminary stage in aluminum production—at two plants. A 50 per cent curtailment was effected at Baton Rouge, La., and a 10 per cent cut at East St. Louis, Ill.

The WPB action, effective at midnight, directed the closure of two out of three lines in the Burlington plant and two out of eight lines in the so-called Queens plant at Maspeth. Both are Alcoa-operated, but owned by the defense plant corporation.

"In view of the ample production of aluminum ingots at this time," WPB's announcement said, "the output of these four lines can be dispensed with. The New York and New Jersey plants were chosen because their power supply is generated by coal, and because the alumina which they reduce to aluminum has to be hauled from the Mississippi valley."

Coal Shortage Heeded.

Bunker said that any further shutdowns also would take into consideration the coal shortage. It was estimated that each pound of aluminum produced requires the consumption of 15 pounds of coal.

Cutbacks in aluminum production have been predicted for several months because, it was said, aircraft production in 1943 did not keep pace with the tremendously expanded output of the light metal.

Rep. Horan said last night he had received a letter from Harold Ickes, secretary of the interior, in which Ickes wrote he was "not impressed by statements that we have too large a surplus of aluminum." Horan said Ickes suggested that industry should be converted to part-time civilian production as soon as possible before any drastic curtailment of aluminum output was ordered.

Cite Threat to West.

Four Washington state representatives, in a statement, criticized WPB and Jesse Jones of the Defense Plant corporation for planning to close down American plants while, they said, about 600 million pounds a year were purchased from the Shipshaw project of the Canadian Aluminum company in Canada.

The statement issued by Rep. John Coffee [D., Wash.] was concurred in by Representatives Warren G. Magnuson [D., Wash.], Horan, and Norman.

It said the northwest is threatened with the closing down of some of its aluminum plants and that they protested the closing of any plants using hydro-electric power.

Coffee said it was his understanding there is an aluminum surplus of about 700 million pounds, or one-third of the national requirements, and that it is the policy of WPB to import about that amount "from the plants built with United States money in Canada rather than to keep plants operating on this side of the border."

TRACTION ISSUES

	Bid.	Ask.
Calumet&S Chgo ctfs 5s 1927	75½	78½
Chicago City & C ctfs 5s 1927	16	17
Chgo C Rwy 1st ctfs 5s 1927	74½	76½
Chicago Rwy. 1st ctfs 5s 1927	75½	77½
Do "A" ctfs 5s 1927	26½	27½
Do "B" ctfs 5s 1927	4½	5½
Do Pur Money ctfs 5s 1927	16½	17½
C R T 1st & ref ctfs 6½s 1944	14½	15½
Do 1st & Ref ctfs 6s 1953	14½	15½
Met W S El 1st ctfs 4s 1938	17	18
Do ext ctfs 4s 1938	17	18
N El Rwy 1st ctfs 5s 1941	19	20
Un El [Loop] 1st ctfs 5s 1945	19	20
C A & E 6s 1951	26	28
Chi N S & Mil 5s 1936	30½	32
Do 5½s 1956	22½	24
Do 6s 1955	22½	24
Do Equips	74	78
Chi & W T 5s 1947	67	70

RAILROAD EARNINGS

November Net Income.

	1943.	1942.
Pitts & W Va.	$ 79,968	$ 104,744
Virginian	426,053	395,178
Eleven Months' Net Income.		
Pitts & W Va.	1,141,823	1,074,735
Virginian	4,851,524	4,714,042
November Net Operating Income.		
Chgo Indpls & L.	333,791	291,846
Maine Central	92,368	301,076
Eleven Months' Net Operating Income.		
Chgo Indpls & L.	3,185,433	2,324,606
Maine Central	2,258,114	2,594,791

Share Buyers May Recoup, Court Decides

St. Paul, Minn., Dec. 31 (AP).—The Minnesota Supreme court today held that purchasers of unregistered stock sold in Minnesota during 1928, 1929, and 1930 by two New York corporations can recover the purchase price.

In a decision against the Amerex Holding company, the court ruled that Frank A. Donaldson and Frank A. Donaldson Jr., as executors of the estate of Mrs. Ruth Chase Donaldson, deceased, can recover $2,777. The decision upheld Hennepin county District Judge W. W. Bardwell.

Also affected by today's decision is the National City company, now known as City Company of New York, Inc.

The opinion, written by Chief Justice Henry M. Gallagher, held that "it is quite obvious that at the time the securities were sold they were required by our law to be registered."

Joined with Other Stock.

"The fact that a share of bank stock immune from the registration was inseparably joined with stock which was not immune from registration for sale and transfer purposes would not immunize the corporate stock to be registered," the opinion said. "No authority or logic is necessary to sustain that holding."

Supreme court records show that the Amerex Holding company was organized under the laws of New York on March 21, 1917, and from that time until July 1, 1930, engaged in the securities business in Minnesota and other states distributing corporation stocks and bonds, including its own stock and that of the Chase National Bank of New York. The name of the company was changed on May 17, 1933, to the Chase corporation, and on June 15, 1934, it was changed again to the Amerex Holding corporation.

"Illegal Plan" Charged.

The complaint charged an "illegal plan whereby capital stock of the Chase Securities corporation was paid for by the Chase National bank" and that shares of the Chase Securities corporation "issued directly to the stockholders of the bank, with each stockholder becoming a shareholder of record in Chase Securities corporation, in direct proportion to his stock holdings in the bank."

Thomas O. Streissguth, New Ulm, Minn., and George B. Leonard, representing a majority of claimants, said more than 100 claims representing between $500,000 and $750,000 pending in court hinge on the decision.

Today's decision resulted from enactment in 1941 by the Minnesota legislature of a law permitting institution of proceedings in the so-called "bank cases" where the firms had removed themselves from the state, despite the fact that the statute of limitations had operated to outlaw such suits.

MUSIC COLLEGE BUYS VAN BUREN STREET BUILDING

The Chicago Musical college yesterday purchased the 12 story building at 64 East Van Buren street, which it has occupied since 1924, from the Northwestern Mutual Life Insurance company for $110,000. Thomas H. Fisher, attorney for the buyer, said $85,000 cash was paid and a $25,000 purchase money mortgage assumed.

Northwestern Mutual was awarded title to the property in 1933 to satisfy a $450,000 mortgage in lieu of foreclosure. Since then a total of about $50,000 was spent in modernizing the building.

Investors' Guide

Saturday, Jan. 1, 1944.

[Copyright: 1944: By The Chicago Tribune.]

HIBBARD, SPENCER, BARTLETT

Please provide an analysis of Hibbard, Spencer, Bartlett & Co.

R. M.

Answer: The company, founded in 1855, is one of the largest wholesale distributors of hardware. In addition the company handles plumbing, heating and electrical supplies, household furnishings, sporting goods, ammunition, paint, agricultural supplies, mill machinery, and machinists' and contractors' supplies. Several retail hardware stores are operated, and the company provides merchandising services to customer stores.

Late in 1942 the army took over the company's big main warehouse in Chicago. The company has leased or purchased other warehouse and showroom facilities.

Altho a large proportion of the items normally carried were no longer manufactured in 1942, a record inventory and increased industrial supply business enabled the company to show net sales of $18,401,846 for the fiscal year ended Jan. 31, 1943, against $18,835,990 for the preceding 13 months.

Net income for the year ended Jan. 31, 1943, was $713,818, equal to $3.63 a share, compared with $736,793, or $3.68 a share, for the 13 months to Jan. 31, 1942. Except for 1932 the company has reported a net profit each year for a long period.

Capitalization consists solely of 196,601 shares of $25 par value stock. Dividends have been paid without interruption for more than 20 years. Payments in the 1943 calendar year totaled $2.50 a share, against $1.80 in 1942, and $3 a share in 1939, 1940, and 1941.

Current assets as of Jan. 31, 1943, totaled $6,879,295, including cash of $782,926 and United States treasury notes of $1,210,000, against current liabilities of $600,510.

STOCK MARKET LEAVES 1943 ON HIGHER TREND

Upturn Restrained by Profit Sales.

New York, Dec. 31 (AP).—Stock market prices were mostly higher today in the year's final session. The list encountered profit taking on yesterday's rally and, after a fast and generally higher opening, there were some setbacks.

The approach of the holiday—major exchanges will recess tomorrow—inspired lightening of accounts here and there and a revival of doubts regarding settlement of the railway wage dispute dimmed sentiment to a large extent. Reinvestment demand, however, again was a bolstering factor.

The Associated Press 60 stock average, off 0.1 at 49.6, was unchanged on the week, but for the entire year showed a net gain of 8 points.

Omnibus Sets New Peak.

Omnibus corporation gained a point to a new 1943 peak. Modest improvement was retained by American Telephone, Woolworth, Oliver Farm, Sperry, American Can, Schenley, Anaconda, and Chesapeake and Ohio. American Distilling "plain" and "stamped" advanced at the start, but backed away eventually. The former ended ½ lower and the latter ¼ higher.

The price of exchange memberships neared the 1943 high as the year ended, one selling at $45,000 and another selling a few minutes later at $47,000, compared with the peak of $48,000 set last April 16.

Stocks started the week with a decline which continued thru Wednesday as labor difficulties chilled speculative and investment ideas. Buyers returned Thursday on the thought they could miss the boat in a year-end rally, and the market enjoyed its largest upswing since early last August on volume of more than a million shares.

RAIL BONDS RISE.

New York, Dec. 31 (AP).—Rail bonds finished 1943 at the highest level of the year as measured by the Associated Press average of 20 carriers, and trends in other departments were steady.

On moderate dealings various carrier loans showed final advances ranging from fractions to more than a point. Gainers included most bonds of the St. Paul, International Great Northern, Lehigh Valley, and Northern Pacific, among others.

United States government issues were steady and foreign loans irregular. Transactions totaled $9,599,700, face value, against $12,463,100 yesterday.

CHICAGO LIST GAINS.

Price changes were mainly upward in yesterday's session of the Chicago Stock exchange. Middle West corporation, after edging to a new high for 1943, closed unchanged. Other new highs were registered by Omnibus corporation, Studebaker, and Goldblatt Brothers. Electric Household Utilities and Peabody Coal were up slightly in active trading.

CHICAGO'S BANK CLEARINGS RISE 11 PCT. IN YEAR

Chicago bank clearings during 1943 totaled $23,622,041,321, largest since 1929, and comparing with $21,194,089,803 in 1942, an increase of 11.4 per cent, the Chicago Clearing House association reported yesterday. Clearings during December amounted to $2,217,580,730, also a 14 year peak, against $1,965,728,890 a year ago. This week they aggregated $475,600,000, compared with $426,900,000 in the preceding week. The figures:

	Clearings.	Balances.
Monday	$ 101,800,000	$15,600,000
Tuesday	84,100,000	8,600,000
Wednesday	91,500,000	9,800,000
Thursday	90,300,000	6,600,000
Friday	107,900,000	5,900,000
Saturday	New Year's day	
Last week	475,600,000	
Year ago	444,732,983	
December	2,217,580,730	
Year ago	1,965,728,890	
1943 total	23,622,041,321	
1942 total	21,194,089,803	

People and Events

Loren W. Rowell, vice president of Swift & Co. for 13 years, retired yesterday after 47 years with the company. He had been head of Swift's fertilizer and feed business since 1918, and is a director and former vice president of the National Fertilizer association.

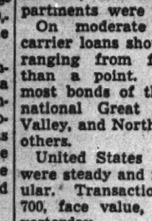

Loren W. Rowell.

Lt. Col. George V. Rountree, chief of the contract service division of the Chicago ordnance district, has been promoted to colonel.

Fred H. Jones Jr., advertising manager of Horder's, Inc., has been elected secretary of the Chicago Federated Advertising club.

Robert Franz has joined the staff of Advertising Producers—associated as consultant and account executive.

James L. Palmer, first vice president of Marshall Field & Co., will talk on post-war retail prospects before the Bond club of Chicago in the Palmer House Thursday noon.

Yield of the Federal Estate Tax

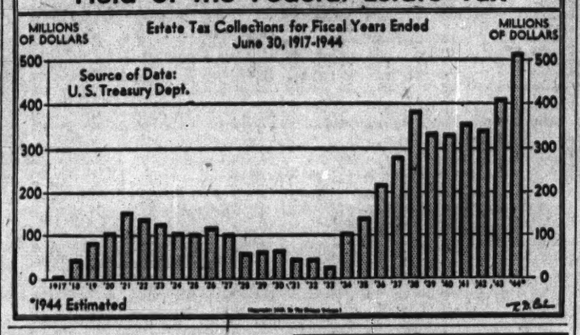

Murray Tells Steel Men to Stay on Jobs

Pittsburgh, Pa., Dec. 31 (AP).—Philip Murray, president of the CIO and the United Steel Workers' union, today counseled members of his union to remain at work while the leaders of the union negotiate new contracts with the steel companies.

Collective bargaining contracts of 150 companies, including subsidiaries of the nation's largest producer, United States Steel corporation, expire Monday. In proposing new contracts, the union has asked a 17 cent hourly wage increase, a guaranteed minimum wage, and other benefits.

Retroactive Pay Guaranteed.

The expiration of contracts of 214 companies on Christmas eve precipitated work stoppages which spread to 170,000 employes in nine states. The walkouts ended Dec. 28 after the war labor board issued a directive guaranteeing pay retroactivity in newly negotiated contracts.

In telegrams sent to district directors and local union leaders thruout the country, Murray reiterated instructions to the men of the mills to stay on the job while negotiations continue.

"Our country faces its gravest challenge in approaching the all-important invasion of Europe," said Murray. "The United Steel Workers of America does not intend to fail its nation."

About a half million steel workers will be without contracts Monday, when the present ones expire. Included are 200,000 United States Steel employes.

Hints Snag in Talks.

Murray hinted in his telegram that negotiations conducted the past week with United States Steel representatives had struck a snag when he said:

"The representatives of your union insist that the [contract] extension agreements should contain only the directive of the national war labor board. However, the employers have insisted upon the incorporation of extraneous matter which, if accepted by the union, would only lead to confusion and misunderstanding."

This was the first indication from any of the conferees of the nature of the contract discussions, which recessed today until next Tuesday. Any agreement reached by the union and "Big Steel" would be generally regarded as a model for the industry.

LIFE INSURANCE POLICIES' VALUE RISES 8 BILLION

New York, Dec. 31 (AP).—Value of life insurance policies in the United States increased 8 billion 700 million dollars during 1943, the Institute of Life Insurance reported today.

The institute said life insurance holdings have increased more than 14 billions since the war began, and that now 68 million policy holders own an aggregate of 139 billions of life insurance.

Investments of life insurance funds in war industries total 37 billion 675 million dollars, an increase of 5 billions since Pearl Harbor, the institute reported. Purchase of government securities by life insurance companies reached a new high of 12 billion 600 million dollars, an average of $380 for each family.

Benefit payments aggregated 2 billion 400 million dollars, representing an increase of nearly 100 millions in death claims paid to beneficiaries over 1942, the institute said.

Ford Tank Plant Lays Off Many; Orders Curtailed

Several hundred of the 1,700 employes at the Ford plant, 126th street and Torrence avenue, engaged in the production of armored tanks, were laid off last night as the result of a scheduled decrease in production at the plant, E. M. Buell, general manager, said.

INVESTING COMPANIES

Nominal quotations provided by the National Association of Securities Dealers:

	Bid.	Ask.
Affiliated Fund Inc.	3.28	3.54
Amer Business Shares	3.37	3.58
Boston Fund Inc.	16.40	17.85
Century Shares Trust	27.89	29.78
Chemical Fund	9.40	10.18
Diversified Trustee D.	5.30	6.05
Dividend Shares Inc.	1.18	1.30
Fidelity Fund Inc.	17.89	18.94
Fundamental Investors Inc.	20.89	22.89
Incorporated Investors	19.76	21.25
Keystone Custodian Fund B 3	17.50	19.24
Do B 4	9.06	9.93
Manhattan Bond Fund	8.10	8.91
Maryland Fund	4.13	4.54
Massachusetts Investors' Trust	20.21	21.73
Do 2d Fund	9.90	10.65
Quarterly Income Shares	6.13	6.74
Selected American Shares	9.16	9.99
Union Bond Fund B	18.85	20.60
Do C	7.08	7.74

FOREIGN EXCHANGE

[Quoted in American cents.]

	Dec. 31.	Dec. 30.	Yr. ago.
††London	404.00	404.00	404.00
Canada	89.89	89.89	88.75
†Do	90.91	90.91	90.91
Argentina	25.16	25.16	23.65
†Do	29.77	29.77	29.77
*Brazil	5.20	5.20	5.20
India	30.37	30.37	30.35
Chile	3.50	3.50	3.75
*Mexico	20.67	20.67	20.67

*Nominal. †Official. ‡Selling price; banks buy at 402c.

BETHLEHEM BUILDS 380 VESSELS TO TOP ITS SHIP A DAY GOAL

New York, Dec. 31 [Special].—The Bethlehem Steel corporation more than lived up to its pledge of a ship a day for 1943, by producing 380 large sized vessels of all types, Eugene G. Grace, president, announced today.

Eugene G. Grace.

"Never before in the world's history has any company carried out a shipbuilding program of such magnitude and diversity," he said.

His report was broadcast thruout the country, but his words were addressed particularly to the miners, furnacemen, cranemen, shipfitters, and others of the army of 300,000 skilled and unskilled workmen, and the managers, engineers, and supervisors, who made the record possible. The 380 ships are virtually all types of vessels required by the navy and by the merchant marine. The company's program calls for 70 per cent navy vessels and 30 per cent cargo vessels.

SWIFT MAKES REPORT ON PAY OF EXECUTIVES

Remuneration by Swift & Co., to its officers and directors during the fiscal year ended Oct. 30 is listed before and after deduction of estimated income taxes in the company's proxy statement mailed to stockholders with the notice of the annual meeting to be held Jan. 20.

Amounts shown for officers are as follows: John Holmes, president, salary $85,000 and net amount after taxes $30,047; G. F. Swift, vice chairman, who died Oct. 28, $60,000 and $25,539; William B. Traynor, vice president and treasurer, $60,000 and $25,539; Albert F. Hunt, vice president, $50,000 and $23,190; O. E. Jones, vice president, $50,000 and $23,190; Charles H. Swift, chairman, $40,000 and $20,287; George H. Swift, New England representative, $38,818 and $19,921; N. R. Clark, vice president, $37,500 and $19,486, and Harold H. Swift, vice chairman, $35,000 and $18,660.

Regarding the management's recommendation that the stockholders authorize an increase in annual contributions to the company's pension trust, not to exceed 5 per cent of the pay roll, the statement says lower interest rates have resulted in a decline in income from securities in the trust. In the 1943 fiscal year the contribution was $4,544,617, equal to approximately 3 per cent of the pay roll.

TRUCKING FIRM TO OPERATE IN SAME LOCATION

The Denver-Chicago Trucking company will continue to use a substantial part of its facilities at 3030 South Ashland avenue, in which a substation will be opened Monday for consolidating army-navy freight arriving in loads of 6,000 pounds or less, it was said yesterday.

Harry F. Chaddick, president of the American Transportation company, which will operate the substation, said that freight from all parts of the middle west will be handled there.

He estimated the number of trucks using the army-navy consolidating station on Pershing road would be reduced 40 per cent thru the Ashland avenue operation.

MARKET AVERAGES

[Friday, Dec. 31, 1943.]

NEW YORK STOCKS.

TRIBUNE AVERAGES.

	25 indust.	25 rails.	50 stks.
High	160.15	25.87	93.01
Low	159.11	25.46	92.28
Close	159.39	25.57	92.48
Net change	—0.43	—0.01	—0.22

ASSOCIATED PRESS AVERAGES.

	30 ind.	15 rails.	15 util.	60 stks.
Net change	—0.1	—0.1	+0.1	—0.1
Friday	70.00	23.1	35.3	49.6
1943 high	74.6	27.4	36.8	53.3
1943 low	60.3	18.3	27.1	41.7

Trading figures on Dec. 31: Advances, 432; declines, 259; unchanged, 205. Total issues traded, 896. New 1943 highs, 17; lows, 3.

DOW-JONES AVERAGES.

	30 ind.	20 rails.	15 util.	65 stks.
Opening	136.43	33.69	21.85	47.23
High	136.73	33.88	21.96	47.39
Low	135.54	33.41	21.70	46.90
Close	135.89	33.56	21.87	47.07
Net change	—0.31	+0.03	+0.07	—0.05

Transactions in stocks used in Dow-Jones averages, Industrials, 56,700; railroads, 50,670; utilities, 82,500. Total, 189,870.

NEW YORK BONDS.

[Compiled by the Associated Press.]

	20 rails.	10 ind.	10 util.	10 fgn.
Net change	+0.2	+0.1	+0.1	...
Friday	79.7	105.6	104.0	63.9
1943 high	79.7	105.8	105.4	64.1
1943 low	64.6	103.8	98.0	53.2

Ten low yield bonds—Friday, 114.0; 1943 high, 116.1; 1943 low, 112.6.

LONDON STOCKS.

[London Financial Times.]

	Close.	Net chg.
Industrials	128.8	+0.2
Railroads	68.7	+0.1

WHEAT FUTURE PRICES BOUND ON MILL BUYING

All Grains Higher; Trade Active.

Wheat futures prices bounded more than 3 cents a bushel at one time yesterday on the Chicago Board of Trade. Profit taking followed and best prices were not maintained. All deliveries of wheat and rye set new seasonal high marks.

Prices of wheat closed 1⅝ to 2¼ cents higher and rye was up ⅝ to 1¼ cents. Oats gained ⅛ to ½ cent and barley was up ⅝ to 1 cent. May barley sold at $1.23 early, or ½ cent above the ceiling price on feed barley.

Buying attributed to mills lifted May wheat to $1.70½ early or 2½ cents above the Dec. 15 parity. An advance of 1 cent in the latter, announced late Thursday, and an upturn of 5½ to 6 cents in the subsidy to mills on January flour business stimulated buying of deferred deliveries. The government is scheduled to open bids on 600,000 barrels of flour for army and lend-lease early next week.

Await Word on Ceiling.

The office of price administration is expected to announce ceiling prices on cash wheat Jan. 5, and there is much speculation in the grain trade as to the maximum likely to be placed on that cereal. Trade guesses range from $1.67, or full parity price Nov. 15 up to $1.72 a bushel, Chicago basis. No. 2 hard winter at the close yesterday was quoted at $1.75¼, a new 15 year peak.

Commission houses were aggressive early buyers of rye but late in the session heavy selling attributed to profit taking by a professional trader caused a reaction of about 1½ cents from the top. Wheat was the main influence in the advance, altho an upturn of 1 cent in the national parity price between Nov. 15 and Dec. 15 was also a factor, brokers said.

Corn Moves In Quantity.

Country offerings of cash corn for deferred shipments were the heaviest in over a month. Purchases of 300,000 bushels were reported, but brokers were inclined to be more conservative in their opinions as to the extent of the movement in January. Farmers, it was said, may hold back grain until later in the winter in order to permit the corn to dry out further. Weather conditions recently have been favorable for drying, and a few cars have graded No. 3 in consequence.

The advance in oats and barley was largely in sympathy with other grains, brokers said.

SPURT IN CREDIT BUYING SWELLS CONSUMER DEBT

Washington, D. C., Dec. 31 (AP).—A larger than usual seasonal rise in charge account buying during November increased the amount of consumer credit outstanding at the month's end 111 million dollars above the October figure to a total of 5 billion 70 million dollars.

The Federal Reserve board, reporting this today, said that instalment sales for durable goods other than automobiles were up 6 million dollars during the month due to heavy early Christmas buying at department and jewelry stores. It was the first gain for that type of credit for any month except December since late 1941.

Charge account indebtedness increased 100 millions, or 7 per cent, during the month, whereas it usually remains near the October level, the board said.

Smooth Rail Operation Cuts Need of Army Men

Col. Ralph Budd, director of the central western region of railways, announced yesterday that because of normal operation of the railroads, war department representatives assigned to 88 roads—mostly smaller ones in the area—have been authorized to give up their posts provided their services are no longer required. In the case of the larger roads having a number of officers assigned to them, all except one are permitted to relinquish their posts.

DIVIDENDS DECLARED

Stock, rate, period—	Payable.	Stock of record.
Bell Tel of Penn, $1.25	Dec 31	Dec 31
Bower Roller Bearing, 50c	Mar 20	Mar 10
The Fair pfd, $1.75	Feb 1	Jan 20
Rice Stix Dry Goods, 50c	Mar 1	Feb 15

p—Preferred.

Bard Assails Patterson on Repricing Act

F. N. Bard, chairman of the Illinois Manufacturers' association committee on the renegotiation of war contracts, yesterday challenged a statement by Robert P. Patterson, undersecretary of war, on renegotiation as "misleading to the public and distinctly unfair to American industry."

Quoting a statement "attributed to you in a press release," Bard wrote Patterson:

"This statement gives the impression to the public that without the presence on the statute books of the government contract renegotiation act, excessive profits resulting from war contracts would not be recouped by the government. Your statement insofar as it does give that impression to the American public is misleading to the public and distinctly unfair to American industry.

Would Be Paid in Taxes.

"As a matter of fact, most of the industries which have made refunds under the government contract renegotiation act are in the higher brackets for income tax purposes and even tho the government contract renegotiation act was not on the statute books those industries would, under our federal tax laws, pay 80 per cent of their profits into the United States treasury.

"Moreover, industry generally follows the practice of reducing prices when price reductions are justified and, therefore, a substantial portion of the remaining 20 per cent would have been returned to the government thru voluntary price reductions."

Bard said in his letter that the act has in actual operation proved to be a real deterrent to the war production program. Management of war production industries is kept in a constant state of uncertainty, he charged.

Termed the "Proper Way."

"The I. M. A. has frequently represented to congress that the only proper way to recover so-called 'excessive' profits is thru our federal revenue laws," Bard said.

"If our federal tax laws are not now adequate to insure the recovery of excess profits, they should be amended. The energies and the time of our war production agencies should be devoted exclusively to the war effort. These agencies should not be used as tax collectors. This responsibility should be lodged exclusively in the federal revenue department."

10 MILLIONS GO HOURLY TO U.S. WAR EXPENSES

Washington, D. C., Dec. 31 (AP).—More than 10 million dollars poured out of the treasury every hour during 1943 to meet the staggering costs of global war.

Altho final figures will not be available until next week, indications today were that 1943 governmental spending will approach 88 billion dollars—more than 82 billions of which will have been for war purposes alone. Thus of the 241 millions spent every day of the year, more than 225 millions went to put Hitler and Tojo on the defensive.

Income, altho the highest in history, failed by 53½ billion dollars to equal outgo. The 34½ billions in 1943 receipts were more than double the 16 billion 400 millions collected in 1942, when total expenditures amounted to 56 billion 20 millions, nearly 50 billions for the war.

The national debt climbed from 112 billion 471 million dollars at the end of last year to nearly 170 billions.

DETROIT FIRM'S SALES BANNED FOR VIOLATIONS

A one week suspension of selling activities of the Consumers Home Equipment company has been ordered by the board of governors of the federal reserve system for violation of the board's regulation governing credit sales.

The company, with headquarters in Detroit, sells merchandise on an instalment basis thru house to house salesmen. Violations charged by the reserve board included manipulation of prices and records in order to avoid down payment requirements, and lack of diligence in otherwise applying the down payment, minimum repayment, and maximum maturity requirements of the regulation.

The company admitted negligent violations but denied they were willful.

MARKET HOLIDAY

Banks and securities and commodities markets thruout the United States and Canada will be closed today in observance of the New Year holiday.

PUBLIC TO GET 67 PCT. OF 1944 MEAT OUTPUT

Per Capita Supply Is Unchanged.

Civilian consumers in the United States have been allocated 67 per cent of the country's total 1944 meat supplies, the war food administration announced yesterday. Chicago WFA officials said allocation is about the same as in 1943 and is equivalent to 132 pounds per capita for the year on a dressed meat basis compared with a pre-war, 1935-'39 average of 126 pounds. Final consumption figures for 1943 are expected to be available in January.

Allocation to all categories for 1944 is about 24½ billion pounds and an additional 1 billion pounds have been earmarked for contingency reserve, WFA officials said.

Army Gets Mostly Beef.

United States military and affiliated services will get about 17 per cent of the total supplies on the basis of present tentative allocations. Of this amount, 54 per cent will be beef, 4 per cent veal, 4 per cent lamb and mutton, and 36 per cent pork.

Twelve per cent of the total has been allocated under the heading, "Our allies, other friendly nations, Red Cross, and United States territories." Of this, Great Britain gets 6 per cent; Russia, 4 per cent; other allies and liberated areas, 1 per cent, and United States territories, one-half of 1 per cent. Most meat for allies will be pork, officials said.

Reserve Not Allocated.

"Because supplies and needs shift rapidly in war time," the WFA announcement said, "1 billion pounds have been established as a contingency reserve, or about four pounds out of each 100 pounds of total allocations. This may also serve as a margin allowing for adjustment between estimated and actual production. This reserve is not set aside for any group, but may be used where it best serves emergency needs."

Chicago WFA officials estimated that 1944 meat production would reach 25.6 billion pounds, which would just cover the 24¾ billion allocations and the billion pound reserve. Final totals on meat production in 1943 were said to be inconclusive, yet "since estimates for nonfederally inspected production has not yet been completed for the year."

ALL LIVE STOCK EXCEPT CATTLE BELOW YEAR AGO

Prices of all meat animals except cattle yesterday closed lower than at the end of 1942 in the Chicago market. Gains ranging up to 50 cents a hundred pounds in top grades of steers were offset by severe price declines in other meat animals compared with a year earlier.

The scant supply of cattle in the pens yesterday cleared quickly at prices about in line with the preceding session.

Light hogs were scarce and in good demand at mostly 25 cent higher prices. Others, including "government weights," sold at largely steady.

Packers bid in the lamb supply at steady prices.

WANTED—EXECUTIVES

For permanent positions with a rapidly expanding non-war organization.
Comptroller and Financial Officer
Production Manager
Sales Service Supervisor
Chief Draftsman
Give full particulars of business experience. All replies will be treated confidentially
ADDRESS P M 565, TRIBUNE

CHEVROLET PARTS MANAGER

Excellent opportunity for man with experience and good record to make permanent connection with long established Chevrolet Dealer in Chicago. Must be draft exempt and able to furnish Certificate of Availability. Excellent connection for qualified applicant. Write or call
LEWIS, 5400 Ogden Ave. CRAwford 4200

TERMS OF SUBSCRIPTION OF THE TRIBUNE.

Order for mail subscription must be accompanied by remittance to cover.

Rates in Illinois (outside Chicago), Indiana, Iowa, Michigan, and Wisconsin:

Daily, without Sunday, one year, $6.00; six months, $3.50; three months, $1.25; two months, $1.00; one month, 50 cents.

Daily, with Sunday, one year, $12.50; six months, $6.25; three months, $3.15.

Sunday only, one year, $7.50; one month, $1.00.

Rates of subscription in postal zones 3 and 4 [measured from Chicago] outside of Illinois, Iowa, Michigan, and Wisconsin:

Daily, without Sunday, one year, $7.50; one month, $1.00.

Daily and Sunday, one year, $15.00; one month, $2.00.

Rates of subscription in zones 5, 6, 7, and 8 [measured from Chicago], Canada and Mexico:

Daily, without Sunday, per year, $12.00; one month, $1.50.

Sunday only, per year, $7.50; one month, $1.00.

Daily and Sunday, one year, $19.50; one month, $2.50.

Foreign: Daily Tribune only, $25.00 per year; with Sunday, $42.00 per year.

Give postoffice address in full, including county and state. Remit in express money order, draft or in registered letter at our risk to The Tribune company, publishers, Tribune Square, Chicago.

We cannot be responsible for currency sent thru the mail.

Persons wishing to take The Tribune by carrier may order it by postal card or telephone Superior 0100. When delivery is irregular make complaint.

All unsolicited manuscripts, articles, letters, and pictures sent to The Tribune are sent at the owner's risk and The Tribune company expressly repudiates any liability or responsibility for their safe custody or return.

MEMBER OF THE ASSOCIATED PRESS.

The Associated Press is expressly entitled to the use for publication of all news dispatches credited to it or not otherwise credited to this paper, and also to the local news published herein.

All rights of republication of special dispatches herein also are reserved.

INCOME TAX COMPUTATIONS

Simplified by Special Form

To assist investors in preparing income tax returns, we have available a tabulating form which greatly simplifies making the necessary computations. It segregates the data required by the Internal Revenue Act, and explains briefly and clearly the essential parts of the Act.

Copies upon request, without obligation.

Paul H. Davis & Co.

Established 1916

Members principal Stock Exchanges

10 South La Salle Street, Chicago

Indianapolis Rockford

NEW YORK STOCK TRANSACTIONS

Friday, Dec. 31, 1943.

Shares sold today 989,590
Year ago Closed
Sales 1943 to date 278,741,765
Sales 1942 to date 125,677,863

Following is a complete list of issues traded:

Stock, div.—	Sales, 100s.	High.	Low.	Close.	Net chge.
Adams Exp ½g	26	11⅛	10⅞	11	+ ⅜
Adams-Mil 1¼g	1	29⅝	29⅝	29⅝	+ ⅝
Addressog-Mu 1	4	20⅛	20	20⅛	+ ⅝
AirReduction 1a	17	40⅛	39⅞	39⅞	— ⅛
Alaska Juneau	9	6⅛	6	6	— ⅛
Alb&Susq 7.45g	.30	125⅛	125⅛	125⅛	— 3⅞
Alleghany Corp	42	2¼	2⅛	2⅛	....
Do p xw	6	24⅝	24	24	— ⅛
Do p 30 ww	41	24⅝	24	24	— ⅝
Do pr p	4	37½	37¼	37½	....
Alleg Lud Stl 2g	15	25⅝	25	25¼	+ ⅝
Al Ch & Dye 6.	1	148	148	148	+ ½
Allied Kid 1	1	13⅝	13⅝	13⅝	....
Allied Mills 2g	20	33	31¾	32⅛	— ⅝
Allied Strs 1	30	15⅝	15¼	15¼	+ ⅝
Do p 5	1	96¼	96¼	96¼	— ¼
AllisChMfg 1¼g	16	38⅝	38	38½	+ ⅝
Alpha P Cem 1	4	18½	18¼	18¼	....
Amal Leather	3	2⅛	2⅛	2⅛	+ ⅛
AmAirlines 1½g	7	61	60	60	— ⅝
AmBkNote .55g	14	18⅝	17⅝	17⅝	....
Do p 3	.30	61	61	61	+ ½
Am Bosch	7	8⅛	8	8	+ ⅛
Am BrkSh p 5¼	.20	131	130½	131	....
Am Cable & Rad	33	8½	8⅛	8⅛	— ⅛
Am Can 3	5	83½	83	83½	+ ½
Am Car&Fdy 4g	9	35⅝	34⅛	34½	— ⅝
Do p 14⅛g	3	68⅝	68½	68½	....
Am Ch&Cable 2	4	23⅝	23⅝	23⅝	+ ⅜
Am Chicle 4a	1.60	112	111	111	— 1
Am Coal 3g	.10	26½	26½	26½	— 2
AmColortyp ⅜g	1	10	10	10	— ½
AmCrystalSug 1	12	14½	14¼	14¼	+ ½
Am Distill	15	118	113	113⅝	— ½
Do stpd	11	51⅝	50⅛	50¼	+ ¾
Am Encaus Til	11	2⅝	2⅛	2⅛	....
Am Export L 2	8	25½	25	25	+ ½
Am & For Pow	54	5⅛	5	5	+ ⅛
Do 6 p 4.35k	1	63	63	63	....
Do 7 p 5.07k	3	73	72	72	— ¼
Do 2 p	37	17⅛	17	17	+ ⅜
Am-HawaiiSS 3	2	36¼	36	36	+ ¾
Am Hide&Leath	4	3⅝	3⅜	3⅜	— ⅛
Am HmPr 2.40a	1	66⅞	66⅞	66⅞	....
Am Internat ½g	7	7⅛	7⅛	7⅛	+ ⅛
Am Locom ⅛g	52	16½	16	16	— ⅛
Do p 7	1	81¼	81¼	81¼	+ ¼
Am M&Fdy .80	4	14½	14¼	14½	+ ⅛
Am M & Met 1	5	8½	8⅜	8⅜	+ ⅛
Am Metal 1½g	1	23¼	23¼	23¼	+ ⅛
Do p 6	.20	123	123	123	— ½
Am News 1.80	.10	34½	34½	34½	+ ½
Am Pow & Lt	18	2½	2½	2½	....
Do 6 p	20	47⅝	46⅝	46⅝	+ ⅝
Do 5 p	28	42⅝	42¼	42¼	+ ⅛
Am R&StS .40g	43	9⅛	9	9⅛	+ ⅛
Am Roll Mill 1g	27	12½	12⅜	12⅜	— ⅛
Do p 4½	3.60	62	61½	62	+ ⅝
Am Safety R 1g	1	13⅝	13⅝	13⅝	....
Am Seating ½g	1	13⅝	13⅝	13⅝	....
Am Ship Bl 3g	1	26¼	26¼	26¼	+ ¼
Am Smelt&R 2a	29	37⅝	36½	36½	— ⅝
Do p 7	.40	148	148	148	....
Am Stl Fdrs 2	10	25⅝	25	25	+ ¼
Am Stores 1	1	15⅝	15⅝	15⅝	+ ⅛
Am Stove 1.20	1	17⅛	17⅛	17⅛	+ ⅛
Am Sug R 1½g	5	32¼	31⅞	31⅞	— ¼
Do p 7	2	110¼	110	110	+ 1
Am Sum Tob 2g	2	28⅝	27⅞	28⅝	+ 2½
Am Tel&Tel 9.	21	156⅝	156⅛	156¼	+ ⅜
Am Tobacco 3a	2	57⅛	57	57	— ¼
Do B 3a	9	58⅛	57⅞	57⅞	— ⅛
Do p 6	3.70	140¼	140	140¼	+ ½
Am Type F ½g	19	9⅛	9	9	— ⅛
Am Viscose 2	9	43⅝	43	43	— ⅝
Am Water Wks	39	6⅝	6	6⅜	+ ⅛
Am Woolen	5	6⅛	6	6⅛	+ ⅛
Do p 8k	18	68⅝	67½	67⅝	+ ⅝
Am Zinc L&S	7	4⅛	4⅛	4⅛	....
Anacnda C 2½g	66	25	24⅝	24⅞	+ ⅛
Anchr H Gl 1g	1	20	20	20	....
Archer-Dan-M 2	4	42	41½	42	— ⅝
Armour Ill	13	5⅛	5	5⅛	....
Do pr p 1½k	3	74	74	74	....
Do p	.30	84	83	84	+ 3
Armsg C 1.35g	1	37⅛	37⅛	37⅛	....
Asso Dry G 1g	8	12⅝	12½	12½	....
Atch T&S F 6.	19	55	54	54	— ⅝
Atl Coast L 3g	16	26⅜	25½	25½	— 1
Atl G&W In 3g	1	28	28	28	+ 1
Atl Refining 1g	5	26	25½	25½	— ½
Atlas Corp ½g	9	12	11⅞	11⅞	— ⅛
Atlas Pdr 3¼g	2.30	57⅛	55⅞	56¼	+ ⅜
Do p 5	.10	115	115	115	....
Atlas Tk 1.15g	1	16	16	16	+ ½
Austin Nichols	1	7⅝	7⅝	7⅝	— ⅛
Do p A 3½k	.80	74	73	73	+ ½
Avia Corp .20g	70	3⅝	3⅜	3⅜	— ⅛
Bald L ct 1½g	38	20⅛	20⅛	20⅛	— ⅛
Balt&Ohio	28	5⅝	5⅜	5⅜	+ ⅛
Do p	17	9⅝	9⅜	9½	+ ⅛
Bangor&Ar	3	9⅝	9⅝	9⅝	....
Do p 7½k	1.20	60½	59½	60	— 1½
Barber Asphalt	10	25⅝	25	25	— ½
Barker Bros ⅝g	5	11⅝	11⅛	11⅛	— ½
Do p 2¾	.60	46	45½	46	+ 1½
Barnsdall .60a	2	17⅛	17⅛	17⅛	....
Bath Ir Wks 4	9	15⅝	15½	15⅝	— ⅛
Beech Airc 1g	18	11⅛	11	11⅛	+ ⅛
Belding-H .80	2	10⅝	10	10⅝	+ ⅛
Bell Aircraft 1a	9	11⅝	10⅞	11	— ⅛
Bendix Avia 3.	11	34⅝	34	34⅝	+ ⅛
Bene I L 1.35g	5	17⅛	16⅞	16⅞	— ⅛
Best&Co 1.60a	4	35⅝	35⅛	35⅛	+ ⅛
Best Foods .80g	14	16	15⅝	16	+ ⅛
Beth Steel 6	35	57⅛	56⅝	56⅝	— ¼
Do p 7	5	114⅝	114	114	— 2
Bigelow-Sanf 2.	2	39⅛	38⅝	38⅝	— ⅛
Black&D 1.60	1	17	17	17	+ ½
Blaw-Knox .60g	17	7⅝	7⅝	7⅝	+ ⅛
Bloomgdl .85g	2.60	14⅛	13	14⅛	— ¼
Boeing Airp 2g	20	14⅛	13⅝	14⅛	+ ½
Bohn Al&B 3g	3	45	45	45	+ 1½
Bond Stores 2g	3	33⅝	33⅝	33⅝	— ⅛
Borden Co 1¼g	1	29	29	29	....
Borg-Warn 1.60	14	35	34⅝	35	+ 1
Boston&Maine	3	3⅛	3⅛	3⅛	+ ⅛
Bower R B 2½g	1	37⅛	37⅛	37⅛	....
Braniff Air .60	12	12⅝	12⅝	12⅝	+ ⅛
Bridgeport Br 1	4	8⅝	8⅝	8⅝	— ⅛
Briggs Mfg 2	21	28	27⅞	28	+ ⅛
Bkln&Q Trans	14	⅛	⅛	⅛	+ ⅛
Bkln-Man Tr	30	1	1	1	....
Bklyn UnGas½g	6	15¼	15¼	15¼	— ⅛
Brown Shoe 2	1	39	39	39	+ ⅛
Brunsw-Balke 1	3	17⅛	17	17	....
Bucyr-Erie .60g	4	8½	8⅜	8⅜	— ⅛
Budd Mfg	26	6⅝	6	6	....
Do 5 p 5	3.40	48	47½	48	+ ⅛
Budd Wheel ½g	12	7⅝	7⅝	7⅝	— ⅛
Bullard Co 2½g	11	18⅝	17⅝	17⅝	+ ⅛
Bulova Wat 2	2	32⅝	32¼	32⅝	+ ⅛
Burling M1.90g	2	29⅝	29	29⅝	+ ⅛
BurrAddMa .60	9	12½	12¼	12¼	+ ⅛
Bush Term .20g	9	3⅝	3⅝	3⅝	— ⅛
Do p 6	.70	54	53⅝	53¼	+ 1¼
Bush T B p3k	1.80	43	42	43	+ 1⅝
Butler Bros .60	2	9	9	9	....
Butte C&Z ⅛g	4	3¼	3	3¼	+ ¼
Byers A M Co	7	13⅛	13	13	....
Do p 7	2.90	68	67	67½	....
ByronJack 1¼g	3	20⅝	20⅝	20⅝	+ ¼
Calif Pack 1½	8	24⅝	24⅝	24⅝	+ ¼
Callahan Z-Lead	3	13/16	13/16	13/16	+1/16
Calu&Hec .85g	15	6⅛	6⅝	6⅝	....
Campb Wy 1¼g	1	15⅝	15⅝	15⅝	....
CanDryGA .70g	8	25⅝	25⅛	25¼	+ ⅛
Canad Pacific	10	8⅝	8½	8½	....
Cap Adm p 3	.20	42⅝	42⅝	42⅝	— ¼
Caro C&O 5	.70	97⅛	97	97⅛	+ ⅝
CarpenterStl2½g	1	28⅞	28⅞	28⅞	+ ⅝
Carriers&Gen⅛g	3	4⅛	4⅛	4⅛	— ⅛
Case J I new	18	38⅛	37⅝	37⅝	....
Caterpil Trac 2	4	46⅛	46⅛	46⅛	— ⅛
Celanese Corp 2	5	36⅛	36⅛	36⅛	+ ⅛
Do 5 p 5	.10	103⅛	103⅛	103⅛	....
Do 7 p 7	.40	114	114	114	+ 1¼
Do pr p 7	.30	124	124	124	— ½
Celotex Corp ⅛	8	11⅛	11⅛	11⅛	+ ⅛
Do p 1	1	17⅛	17⅛	17⅛	+ ¼
Cent Aguir 1½a	6	20⅛	19⅞	19⅞	....
Cent Fdry .10g	8	2⅝	2⅝	2⅝	+ ¼
Cent R R N J	2	9⅝	9⅝	9⅝	+ ⅝
CentVioSug 1g	1	25	25	25	....
Cerro de Pas 4	2	36⅛	36⅛	36⅛	....
Cert-teed Prod	8	5	4⅞	4⅞	....
Do 6 p	1.60	59⅝	59⅛	59⅝	+ ¼
Champ P&F 1	13	23⅞	23	23⅛	+ ½
Do p 6	.40	108⅝	108	108	....
Checker Cab	1	28	28	28	+ 1¼
Ches&Ohio 3a	14	45	44⅝	45	+ ⅛
Chi&E Ill ⅛g	6	6⅛	5⅞	5⅞	....
Do A 2.59g	15	12⅛	11⅞	12⅛	+ ⅛
Chi Grt West	9	4⅝	4½	4⅝	+ ⅛
Do p 3⅝k	3	17⅛	17⅛	17⅛	— ⅛
ChiMailOr .60g	3	16⅞	16⅝	16⅞	+ ⅛
ChiPneuTool 2	5	16⅝	16¼	16¼	— ⅝
Do cv p 3	1	38⅝	38⅝	38⅝	+ ⅛
Childs Co	6	1⅝	1⅝	1⅝	— ⅛
Chile Cop 3g	1.10	25⅞	25	25⅞	+ ⅝
ChryslerCorp 3	21	82	81	81⅝	— ⅛
City I&F 1.20	6	15	14⅝	15	+ ⅝
Do p 6½	.10	103½	103½	103½	....
City Invest	1.90	62⅝	62¼	62¼	— ½
City Stores	2	6⅝	6⅝	6⅝	+ ⅛
Clev CC&SL p5	.20	73⅛	73⅛	73⅛	+ ⅛
ClevElll p 4½	.60	116⅝	116	116⅝	+ ⅝
ClevGraphBr 2	1	41	41	41	+ ⅝
ClimaxM 1.20a	8	35⅝	34⅛	35⅛	+ ⅝
Cluett Peab 2	6	35⅛	34⅝	35	— ¼
Coca-Cola 3a	6	114	112½	113¼	....
Do A 3	.70	63⅛	62⅝	63⅛	+ 1⅛
Colgate-P-P ½a	3	24⅛	24	24	....
Collins & Aik	3	27	26⅝	27	+ ½
Colo & South	1.90	12⅛	11⅝	12⅛	+ ⅛
Do 1 p	1	13	12⅝	13	+ ⅝
Do 2 p	1.70	12⅛	12⅛	12⅛	....
Colo Fuel & Ir 1	3	15⅝	15⅝	15⅝	+ ⅝
ColB'castA 1.80g	5	16	15⅝	16	+ ⅛
Do B 1.80g	5	26⅛	26⅛	26⅛	+ ⅛
Col G & E .10g	49	4⅛	4⅛	4⅛	....
Do 6 p 6	4	76⅛	75⅝	75⅝	— ⅛
Do 5 p 5	.50	70½	70½	70½	+ ⅛
Colum Pict ½g	11	17⅛	16⅝	16⅝	— ⅛
Do p 2¾	1	40⅝	40⅝	40⅝	+ ⅛
Colum Carbon 4	1	88	88	88	— 1
Coml Credit 3	10	38	37⅝	38	+ ¼
Coml Inves Tr 3	9	42½	42¼	42½	....
Coml Solv .60g	19	14⅝	14⅜	14⅜	....
Comwl & Sou	117	⅝	11/16	⅝	....
Do p 4⅝k	6	80	79½	79½	— ⅝
Cmwl Ed 1.40	24	24⅝	24⅝	24⅝	+ ⅛
Conde Nast ⅝g	1	9	9	9	— ⅝
Congol Nairn 1	4	22⅝	22½	22⅝	+ ⅛
Consol Cigar 2g	5	21	20⅝	20⅝	+ ⅝
Do pr p 6½	.10	106	106	106	....
ConsCoprm .20g	55	3⅝	3⅝	3⅝	— ⅛
ConsEdison 1.60	39	22⅛	22¼	22¼	+ ⅛
Do p 5	3	104	103⅝	103⅝	....
Consol Film Ind	6	2⅛	2⅛	2⅛	....
Do p 1k	1	17⅛	17⅛	17⅛	+ ⅛
Cons Laund ⅛g	4	7⅝	7⅝	7⅝	....
Cons Nat Gas	18	26⅛	26⅛	26⅛	+ ⅛
Con R R Cuba p	4	12⅛	12⅛	12⅛	+ ⅛
Cons Vultee 1½g	33	11⅝	11⅛	11⅝	— ⅛
Do p 1¼	11	18⅝	18⅛	18⅛	— ⅛
Consol'n Coal	1	17	17	17	....
Cons Pow p 4½	.30	103	103	103	+ ⅛
ContainerC 1¼g	7	20⅛	20⅛	20⅛	+ ⅝
Cont Bak ⅛g	55	8⅝	8	8⅝	+ ⅛
Cont Can 1	8	34	33½	33⅝	+ ⅝
ContDiaFib .85g	4	11⅛	11⅛	11⅛	+ ⅝
Cont Ins 1.60a	1	46	46	46	....
Cont Mtrs .60	56	5⅝	5⅜	5½	+ ⅛
Cont Oil Del 1	5	31¼	30⅞	30⅞	— ¼
Cont Steel 2g	2	24½	24	24½	+ 1⅛
Cprweld Stl .80	7	11	10⅞	10⅞	— ⅛
Corn Exch 2.40	.20	45⅝	45½	45½	....
*Corn Prod 2.60	1	56	56	56	+ ⅛
CornDuEl 1.10g	3	15⅝	15⅝	15⅝	+ ⅛
Coty Inc .30g	6	5⅛	5⅛	5⅛	+ ⅛
Coty Internat	1	2	2	2	....
Crane Co 1g	41	20	19⅝	19⅝	....
Do p 5	.50	107	106½	106½	— ⅛
Crm of Wh 1½	8	20⅛	19⅝	19⅝	— ⅛
CrosleyCorp 1g	10	17⅝	17⅛	17⅛	— ⅛
CrnCork&S ⅜g	1	28	28	28	+ ⅛
Do p 2¼	1	45¼	45¼	45¼	....
CrnZellerbach 1	3	16⅛	16⅛	16⅛	+ ⅛
Do p 5	1	98⅛	98⅛	98⅛	+ ⅛
Crucible Stl 3g	22	28⅝	28	28⅛	— ½
Do p 5	4	68⅝	67½	67½	— 1
Cuba R R p	3.50	20⅛	20⅛	20⅛	+ ⅛
CubAmSug .40g	17	13	12⅝	12⅝	....
Cudahy Pack	3	23	22⅝	22⅝	— ⅛
Curtis Publish	78	6⅝	6⅛	6⅛	+ ⅛
Do p 5k	.40	113	113	113	— 1
Do pr p 3	10	44½	42½	44⅛	+ 2
Curtiss Wri ⅜g	.101	5⅛	5⅝	5⅝	....
Do A 2	31	16⅝	16⅛	16⅝	+ ⅛
Cutler Ham 1¼g	1	21⅝	21⅝	21⅝	+ ⅛
Davega Strs ½g	3	6¼	6¼	6¼	+ ⅛
Davis Chem 1g	11	14⅝	14	14	— ⅝
Decca Reco 1a	4	23	22⅝	22⅝	— ⅝
Deere & Co 2g	14	40	39½	39⅝	— ⅛
Do p 1.40	3	34	34	34	....
Deisel-W-G 1¼g	1	17⅝	17⅝	17⅝	+ ⅛
Del & Hudson	31	17⅝	17⅛	17⅛	— ⅛
Del Lack & W	28	6⅝	6⅛	6⅛	....
Detroit Ed 1.20	6	19⅝	19⅝	19⅝	+ ⅛
Dev&Ray A 1a	.40	29⅛	29⅛	29⅛	+ ⅛
Diam Match 1½	2	31⅛	31⅛	31⅛	+ ⅛
DiaTMotor 1¼g	6	14⅛	13⅝	14	— ⅛
DistC-Sea 2.22h	8	29⅝	29⅛	29⅛	— ⅛
Do p 5	1	100	100	100	+ ½
Dixie Cup ½g	1	15⅛	15⅛	15⅛	....
Do A 2½	.80	44⅛	44	44⅛	+ ⅛
DoehlDieCas1⅛g	5	34	33⅝	33⅝	+ 1
DomeMns 1.60h	5	24⅛	23⅝	23⅝	— ⅛
DouglasAircr 5g	22	48⅝	48⅛	48⅛	— ⅛
Dow Chem 3	5	131	130	130	....
*Do p 4	6	107⅛	106⅝	106⅝	— ⅛
Dresser Mfg 2g	1	28⅝	28⅝	28⅝	— ⅛
Dunhill Int	3	9⅛	9⅛	9⅛	— ⅛
duPontdeN 4⅛g	8	139⅝	139⅛	139⅝	+ ⅛
Duq Lt 1 p 5	1.10	119	118⅝	119	+ ⅛
EagleP Ld .60g	11	11	10⅝	10⅝	— ⅛
Eastern Air L	3	36⅛	36⅛	36⅛	....
Eaton Mfg 3	2	41⅝	41⅝	41⅝	+ ⅛
E&MusInd .06g	2	3⅛	3⅝	3⅝	+ ⅛
El Auto-Lite 2	6	38⅝	38	38⅛	+ ⅛
Elec Boat 1¼g	19	10⅛	10⅛	10⅛	+ ⅛
El Power&Lt	22	4⅝	4⅛	4⅛	— ⅛
Do 6 p	4	85	84⅛	84⅛	+ ⅛
Do 7 p	6	89	89	89	+ ⅛
ElStorageBat 2	3	40	39⅛	39⅛	+ ⅛
ElPasoNGas2.40	1	29⅝	29⅝	29⅝	....
Endicott-John 3	2	57⅝	57⅝	57⅝	+ 1⅛
Do p new 4	1.70	102⅝	102	102⅝	+ ⅛
Eng PubService	37	9⅛	9	9⅛	— ⅛
Do 5 p 5	.20	87	86½	86½	— ⅛
Equit Off Bldg	7	⅝	9/16	9/16	....
Erie R R 1g	6	10⅝	10⅝	10⅛	....
Do ct 1g	71	10⅛	9⅞	9⅞	— ⅛
Do p A 5	4	47	46½	47	+ 1
Eureka VCl ⅜g	1	7⅝	7⅝	7⅝	....
Evans Products	10	11⅛	11⅛	11⅛	— ⅛
Ex-Cell-O 2.60	3	21⅛	21	21⅛	....
Fairb Morse 1a	6	33⅝	33⅛	33⅛	— ⅛
FajardoSugar 2	10	23⅛	22⅝	22⅝	+ ⅛
Farns Tel&Rad	17	10	9⅝	10	+ ⅛
Fed Lt&Tr 1¼g	2	15⅛	15⅛	15⅛	+ ⅛
FedM&Sm 3⅛g	4	19⅝	19⅝	19⅝	+ ⅛
Fed Mogul 1	1	17⅝	17⅝	17⅝	+ ⅛
FedMotTrck .40	3	5⅛	5⅛	5⅛	....
FederDSt 1.52g	3	22⅝	22⅝	22⅝	+ ⅛
Ferro Enam ½g	5	17	16⅝	16⅝	....
FidPFIns 1.60a	5	49⅛	49	49⅛	+ 1
Firest T&R 2g	3	39⅛	39⅛	39⅛	— ⅛
Do p 6	1	105⅝	105⅝	105⅝	+ ⅛
FirstNatStrs 2½	2	35⅛	35⅛	35⅛	+ ⅛
Flintkote .90g	6	19⅝	19⅝	19⅝	+ ⅛
FlorshShoe A 2	1	24⅛	24⅛	24⅛	....
Follansbee Stl	4	7⅛	7	7	+ ⅛
Do p	.80	51	50⅝	50⅝	— ⅛
FoodFairStrs 1	1	12	12	12	....
Food Mach 1⅜g	3	53⅝	52½	52½	— ⅛
Foster Wheeler	4	16⅝	16⅝	16⅝	+ ⅛
Francisco Sugar	13	15⅛	14⅝	14⅝	+ ⅛
FreeportSulph2	3	30⅝	30⅝	30⅝	+ ⅛
FruehTra 1.40a	2	29⅛	29⅛	29⅛	+ ⅛
Gabriel Co .20g	4	2⅛	2⅛	2⅛	+ ⅛
Gair Robt .30g	17	3	2⅝	2⅝	....
Gamewell Co 2	.50	27⅝	27⅝	27⅝	+ ⅛
GWood Ind.45g	19	4⅛	4⅝	4⅝	— ⅛
GaylCont p 2⅝	.10	51	51	51	....
GenAmInvst 1g	10	10⅛	9⅝	10	+ ⅛
Gen Am Tr 2¼g	16	44	42⅛	44	+ 2⅛
Gen Baking .60	8	8	7⅝	8	+ ⅛
GenBronze .60g	2	6⅝	6⅝	6⅝	....
Gen Cable	10	4⅛	4⅛	4⅛	+ ⅛
Do A	6	12⅛	11⅝	12	+ ⅛
Do p 7	.60	82⅛	82	82⅛	+ 1⅛
Gen Cigar 1a	5	26⅝	25⅝	26	....
Gen Elec 1.40	37	37	36⅝	36⅞	....
Gen Foods 1.60	6	42⅛	41⅝	41⅝	— 1⅛
Do p 4½	.10	117	117	117	+ 1
Gen G&El A	86	3	2⅝	2⅝	— ⅛
Gen G&E cv p	.10	119	119	119	— 1
Gen Mills 4	1	100⅛	100⅛	100⅛	— 1⅛
Gen Mots 2	58	52⅝	52⅝	52⅝	....
Do p 5	1	128⅝	128⅝	128⅝	+ ⅛
Gen Out Adv	1	5	5	5	+ ⅛
Do A 3k	1	38	38	38	+ 1
Gen Prec Eq 1	9	20	19⅝	19⅝	+ ⅛
Gen Pt Ink .40	1	6⅝	6⅝	6⅝	+ ⅛
Gen Pub Svc	4	1⅛	1⅛	1⅛	+ ⅛
GenRySig 1¼g	8	21⅝	20⅝	21⅛	+ 1
Gen Rl&Util	1	1⅛	1⅛	1⅛	....
GenRefract 1.20	14	22⅛	21⅛	22⅛	+ 1
Gen Shoe 1	1	15	15	15	— ⅛
GenStlCst p 6k	1.20	85⅝	85⅛	85⅝	+ ⅛
Gen Tel 1.60	4	23⅝	23	23	+ ⅛
GenTiInst ⅜g	2	19	19	19	+ ⅛
Gen T&Rub 1g	12	21⅝	20⅝	21⅛	+ ⅛
Gill Saf R .70g	7	7⅛	7⅛	7⅛	— ⅛
Gim Bros .60	3	11⅛	11⅛	11⅛	+ ⅛
Do 6 p 6	1	85⅝	85⅛	85⅛	+ 1
Glid Co .90g	8	18⅝	18⅛	18⅛	....
Gobel Adolf	2	1⅛	1⅛	1⅛	+ ⅛
GoebelBrew .20	8	3⅝	3⅝	3⅝	....
GoodrBF 2g	23	43⅝	42⅝	42⅝	— ⅛
Do p 5	1	98	98	98	+ ⅛
Goodyr T&R 2	10	38⅝	38⅛	38⅛	— ⅛
Do p 5	1	104⅛	104⅛	104⅛	....
Goth Hos ⅛g	5	9	8⅝	8⅝	— ⅛
Graham-Pg Mot	26	1⅝	1⅛	1⅛	....
GrConMi .45g	8	4	3⅝	4	+ ⅛
Gr Un ⅛g	5	16	15⅝	16	+ ⅛
GranCStl .52⅛g	4	10	9⅝	9⅝	+ ⅛
GrantWT 1.40	2	33	33	33	+ ⅛
GtNorIrO ct 2g	4	14⅛	14⅛	14⅛	— ⅛
GtNRy p 2g	22	26⅝	25⅝	26	+ ⅛
Gt West Sug 2	6	24⅝	24⅝	24⅝	+ ⅛
Green H L 2a	3	49⅛	49⅛	49⅛	+ ⅛
GreyhCorp 1a	32	20⅛	20	20	....
GruAirEn 1½g	10	11⅛	11⅛	11⅛	....
Gua Sug	5	4⅛	4⅛	4⅛	+ ⅛
Do p	2.10	140	139	140	+ 3½
Gu M & O	15	6⅝	6⅛	6⅝	— ⅛
Do p 5g	6	33⅝	33⅛	33⅛	+ ⅛
Gulf Oil 1a	10	45⅝	45⅛	45⅛	+ ⅛
Harb-Walk 1	9	16	15⅝	16	+ ⅛
HayesIndus .40g	3	6⅝	6⅝	6⅝	+ ⅛
Hayes Mfg	54	2⅝	2⅝	2⅝	+ ⅝
Hazel-At Gl 5	.90	106⅛	106⅛	106⅛	+ ⅛
HelmeGW p 7	.10	163	163	163	+ 1
Herc Mot 1	29	27⅝	26⅝	27	— ⅛
Herc Pwdr 2½g	2	81	81	81	— ½
Hi&D Pa 1⅛g	1	19	19	19	+ ⅛
Holl & Son 1a	1	13⅝	13⅝	13⅝	+ ⅛
Holly Sug 1	4	13⅝	13⅝	13⅝	+ ⅛
Do p 7	.10	116	116	116	+ 1
Homestake Mi	4	40	40	40	....
Houd-Her A 2½	1	42⅛	42⅛	42⅛	....
Do B 1g	11	13⅝	13⅛	13⅛	+ ¼
HsehldFin 6 5	.10	108	108	108	— ⅝
HoustL&P 3.60	4	66	66	66	....
Houst Oil	12	7⅝	7⅝	7⅝	+ ⅛
Howe Snd 3	5	32	31⅛	31⅛	— ⅛
Hud & Man	4	1⅝	1⅛	1⅝	+ ⅛
HudBayM&S h2	4	25	24⅝	24⅝	....
Hud Mtr .20g	24	9⅛	9	9	....
Hupp Mtr	24	1⅝	1⅛	1⅛	— ⅛
Ill Cent	22	10⅝	10⅛	10⅛	— ⅛
Do LL 4	.40	46	46	46	....
Do p	3	25	24⅝	24⅝	+ ⅛
IndpP&L 1.20	9	16⅝	16⅛	16⅝	+ ⅛
Indus Rayon 2	4	39	38⅝	38⅝	— ⅛
Inger-Rand 6	8	89⅝	88	88	— ⅛
Inland St 4½g	5	72	71⅛	71⅛	— ⅛
Insp Con Cop 1	34	11⅛	10⅝	10⅝	+ ⅛
Interch 1.60	6	33⅛	32⅛	33⅛	+ ⅛
InterconRub 1g	2	6⅛	6⅛	6⅛	— ⅛
Interlake I .35g	38	6⅝	6⅝	6⅝	....
Int Bus Mch 6a	2	173	173	173	+ 1
Int Harv 2a	6	72⅛	72	72	+ ⅛
Do p 7	.50	169	169	169	....
Int Hyd-El A	24	1⅝	1⅝	1⅝	+ ⅛
Int Min&Ch 1g	6	15⅛	15⅛	15⅛	— ⅛
Int Mining	19	4⅛	4⅛	4⅛	+ ⅛
Int Nick Can 2	49	27⅛	26⅝	26⅝	....
Int Paper	29	14⅝	14⅛	14⅛	....
Do p 5	1	69⅛	69⅛	69⅛	+ ⅛
IntRyCA p 2½k	.20	70	69⅝	69⅝	....
Int Salt 2½g	1	39⅛	39⅛	39⅛	....
Int Shoe 1.80	5	36	35⅝	36	+ 1
Int Silver 3	26	59⅛	56	56	— 4
Int T&T	82	12⅝	12⅛	12⅛	— ⅛
Do for ct	1	12⅛	12⅛	12⅛	+ ⅛
Interst D Str 1	1	16⅝	16⅝	16⅝	— ⅛
Intertype 1	1	15	15	15	....
Island Crk Cl 2	4	28⅝	28⅝	28⅝	— ⅛
Jarvis .90g	1	13⅝	13⅝	13⅝	+ ⅛
Jewel Tea 1	3	30	30	30	+ 1⅛
Johns-Man 2⅛g	12	86⅝	84⅛	84⅛	— 2⅛
Jones&L Stl 2	24	20⅝	20⅛	20⅛	— ⅛
Do p B 5	5	65⅝	65⅝	65⅝	— ⅛
Kala St&F .80g	1	18	18	18	+ ⅛
Kan City South	1	6⅝	6⅝	6⅝	....
Do p 2g	5	21	20⅛	20⅛	— ⅛
Kel-HW A 1½	1	20	20	20	+ ⅛
Do B 1½	1	13⅛	13⅛	13⅛	....
Kennecott 3g	45	30⅝	30⅛	30⅛	....
Kresge S S 1.20g	8	23⅛	23	23	....
Kresge D St ⅛g	1	6⅝	6⅝	6⅝	+ ⅛
Kress S H 1.60	4	28	28	28	....
Kroger Groc 2	6	31⅝	31⅝	31⅝	— ⅛
Laclede Gas	1.80	11⅛	10⅝	11⅛	+ ⅛
Lambert 1⅛a	3	29⅝	29⅛	29⅛	— ⅛
Lee R&T 2⅛g	3	38⅛	38⅛	38⅛	— ⅛
Leh C&N .90g	9	8⅛	8⅝	8⅝	— ⅛
Leh Port C 1½	5	23⅛	23	23	+ ⅛
Leh Val Coal	5	1⅝	1⅝	1⅝	....
Do p	12	18	17⅛	17⅛	— ⅛
Leh Val RR	14	4⅛	4⅛	4⅛	— ⅛
Lehman 1a	8	30⅝	30	30	....
Lehn&Fink 1.40	3	18⅝	18	18⅝	+ ⅝
Lerner Str 2½	1	38	38	38	....
Lib-O-F Gl 1½g	16	43⅛	42⅝	43⅛	+ ⅛
LibMcN&L .45g	13	6⅝	6⅛	6⅝	+ ⅛
Life Sav 1.60a	1	38⅝	38⅝	38⅝	+ ⅛
Ligg&Myers 3a	1	68	68	68	+ 1
Do B 3a	3	67⅛	67⅝	67⅛	+ ⅛
Lima Lolom 2	5	40	39	39	— 1
Link-Belt 2	1	36⅛	36⅛	36⅛	+ ⅛
Lion Oil Ref 1	5	20⅝	20	20	— ⅛
LiqCarbonic 1a	1	20	20	20	+ ⅛
Lockh Airc 2	33	16⅛	15⅝	15⅝	— ⅛
Loews Inc 2a	14	58⅝	58	58⅝	+ ⅛
LoneStarCem 3	4	44⅛	43⅝	44⅛	+ ⅛
Long-BellLbr A	13	8⅛	8⅛	8⅛	+ ⅛
Loose-WilBis 1a	1	28⅛	28⅛	28⅛	....
LorillardP 1.20g	13	17⅝	17⅝	17⅝	— ⅛
LouisG&E A1½	1	21	21	21	+ ⅛
Mack Truck 3g	6	35	34⅝	35	....
Macy RH 2	5	27⅛	27⅛	27⅛	— ⅛
Mad Sq Gar 1	1	15¼	15¼	15¼	+ ⅜
MagmaCop 1⅛g	10	16⅝	16⅛	16⅛	+ ⅛
Manati Sugar	53	8⅛	7⅝	7⅞	+ ⅛
ManhattShirt 1a	1	19	19	19	— ⅝
MarineMidl .16g	30	6⅛	6	6⅛	+ ⅛
MktSt Ry pr p	9.30	13⅛	12⅞	12⅞	+ ⅛
MarshallF .80A	4	14⅝	14¼	14¼	— ⅛
MartinGL 3g	45	16⅝	16⅛	16½	— ⅛
Martin-Parry	16	5⅝	5	5	+ ⅛
Masonite Cp 1a	2	38	38	38	+ ⅛
MasterElec 1.40	1	27⅛	27⅛	27⅛	— ⅛
MathiesonAlk 1	12	21⅝	20⅝	21	....
MayDeptStrs 3	1	55	55	55	....
Maytag Co	9	5⅛	5	5⅛	+ ⅛
McCallCp 1.40a	13	19⅝	19⅛	19⅝	+ ⅝
McCrory Sto 1	1	16	16	16	....
McGraw-Hill 1g	7	14⅝	14⅛	14⅝	+ ⅛
McIntyP h2.22a	1	48	48	48	+ 1
McKess&R 1.15g	5	23⅛	23⅛	23⅛	....
McLellanS .60g	1	10⅝	10⅝	10⅝	+ ⅛
MeadCorp .60	7	8⅛	7⅝	8	+ ⅝
Do pBww 5½	.10	70	70	70	+ 1
Melville Shoe 2	4	33⅝	33⅝	33⅝	+ ⅝
Mengel Co ⅛g	4	8⅝	8⅛	8⅛	— ⅛
Do 5 p 2½	.50	36½	36½	36½	— ½
Merch&MinTr 2	1	29½	29½	29½	....
MestaMac 2⅛g	1	26⅝	26⅝	26⅝	+ ⅛
Miami Copp ⅛g	7	6⅝	6⅝	6⅝	....
Mid-ContP 1.40g	6	27⅛	26½	26½	— ½
MidlandStlPr 2	2	28⅝	28⅝	28⅝	+ ⅝
Do 1 p 8	.20	117	116⅛	116⅛	+ ⅛
Minn-HonRg 2a	1	76	76	76	....
Minn-Moline	4	6⅛	6⅛	6⅛	....
Do p 8⅛k	1	92½	92½	92½	— ⅛
Mo-Kan-Texas	39	2⅛	2⅛	2⅛	+ ⅛
Do p	62	8⅝	8⅝	8⅝	+ ⅛
MonsantoC 2⅛g	6	78⅛	77⅝	78⅛	+ ⅛
MontgomWard 2	23	45⅝	45⅛	45⅛	....
MorrellJ&Co 1a	1	33⅛	33⅛	33⅛	+ ⅛
Morris & Essex	6.60	22⅛	22⅛	22⅛	+ ⅛
Motor Prod 1g	4	15⅝	15⅝	15⅝	+ ⅛
MotorWheel.90g	3	16⅝	16⅝	16⅝	....
Mullins Mfg B	1	4⅝	4⅝	4⅝	....
MunsingwInc 2g	2	21	20⅝	21	+ 1
Murphy GC 3	5	76	76	76	+ ⅛
MurrayCorp ⅜g	13	9⅛	9	9	+ ⅛
Nash-Kelvin ⅛	59	12⅛	12⅛	12⅝	— ⅛
NashC&StL 3g	.70	28⅛	27½	27½	....
Nat Acme 2	11	14	13⅝	13⅝	— ⅛
NatAutoFib ⅛g	6	9⅝	9⅛	9⅛	— ⅛
NatAviation ⅜g	5	10⅝	9⅝	9⅝	— ⅛
NatBiscuit 1.20	10	21	20⅝	20⅝	+ ⅛
NatBond&Shr1g	1	19	19	19	+ 1
Nat Can	4	8⅝	8⅛	8⅛	— ⅛
Nat CashReg 1a	14	29⅛	29⅛	29⅛	+ ⅛
Nat Container 1	1	12⅛	12⅛	12⅛	....
NatDairyPrd 1g	12	20⅛	19⅝	19⅝	— ⅝
NatDeptStrs ⅛	2	14	14	14	— ⅛
Nat Distillers 2	11	32⅝	32⅛	32⅝	+ ⅛
Nat Gypsum ⅛g	16	9⅝	9⅛	9⅛	....
Nat Lead ⅛a	13	19⅝	19⅛	19⅛	— ⅛
Do p A 7	1.10	168	166	168	....
MatM&StlCas 1	6	19	18⅝	19	....
Nat Pow&Lt	38	6⅝	6⅛	6⅛	— ⅛
Natl Steel 3	7	58	57⅛	57⅝	+ ⅛
Nat Supply	13	12⅝	12⅛	12⅝	+ ⅛
Do 6 p 6	.20	84	84	84	....
Do 5½ p 5½	.50	80	80	80	....
Do 2 p 3g	4	26⅛	26	26⅛	+ ⅛
Natomas Co ⅛g	2	9⅝	9⅛	9⅛	....
Nehi Corp ⅛	9	14	13⅝	13⅝	+ ⅛
Neisner Bros 1a	1	22	22	22	+ ⅛
Do p 4⅝	.50	96½	96½	96½	— ⅛
Newm Min 1½	1	29⅝	29⅝	29⅝	+ ⅛
Newp Ind .80	13	17⅝	17⅛	17⅛	+ ⅛
New N Sh 2⅛g	36	13⅛	13	13⅛	+ ⅛
NYCenRR 1½g	68	16	15⅝	15⅝	— ⅛
NYChi&S Louis	3	19⅛	18⅝	18⅝	— ⅛
Do p	5	63	62½	62⅝	— 1⅛
NYCOmnib 3⅛g	8	24⅝	24	24⅝	+ ⅛
NW&Harlem 5	.20	129	129	129	+ 1⅛
NYLack&W	.50	52	52	52	— ⅛
N Y Ont & West	3	⅛	⅛	⅛	+ ⅛
N Y Shipb 3g	47	15	14⅛	14⅝	+ ⅛
Nobl-Sparks 2	1	32⅛	32⅛	32⅛	+ ⅛
Nor&West 10	1.70	185⅛	184	185⅛	+ 2⅝
Do p 4	.40	119⅛	119⅛	119⅛	— 1
No A Avia 1g	41	8⅛	8⅛	8⅛	....
North A Co 1⅛f	25	17	16⅝	17	+ ⅛
North Pac 1g	59	15	14⅝	14⅝	— ⅛
NorSPow p 5	.50	113	113	113	+ ⅛
North Airl ⅜g	2	18⅛	18	18	— ⅛
NorTire&R .40g	1	4⅛	4⅛	4⅛	+ ⅛
Nor Pharm .60	1	13⅝	13⅝	13⅝	+ ⅛
Ohio Oil ⅜g	30	18⅝	18⅛	18⅛	+ ⅛
OlivFarmE 2⅛g	4	46⅝	46⅝	46⅝	+ ⅛
Omnib Cor ⅛g	.262	10⅛	9⅝	10	+ 1
Do p 8	2.80	103⅝	103	103	+ ⅛
Otis Elevator 1g	11	19⅛	18⅝	19⅛	+ ⅛
Outb M&M 2⅛g	1	33	33	33	+ 1
Owens-I Gl 2	2	58⅝	58⅝	58⅝	....
Pac A Fish 1g	2	11	11	11	....
Pac Coast	.40	8⅛	7⅝	8	....
Do 2 p	1	17⅝	17	17	+ ⅛
PacG&El 2	13	31	30⅝	31	+ ⅛
Pac Lighting 3	4	40	39⅝	39⅝	— ⅛
Pac Mills 2	2	26⅛	26	26⅛	+ ⅛
Pac Tin Cons	10	4⅛	4⅛	4⅛	+ ⅛
Pac W Oil .40g	1	13	13	13	....
Pack Mot .10g	71	3⅝	3⅝	3⅝	....
Pan A Airw 1g	27	32⅛	31⅛	31⅝	— ⅛
PEPL p 5.60	1.60	110	110	110	....
PanhP&R .10g	2	2⅝	2⅝	2⅝	+ ⅛
ParaffineCos 2	3	43⅛	43⅛	43⅛	— ⅛
Par Pict 1.60	48	24⅛	23⅝	23⅝	— ⅛
Park&Tilford	3	64⅝	64⅛	64⅛	+ ⅛
Park U Con M	7	1⅝	1⅝	1⅝	....
Parke D 1.30g	5	31⅛	30⅝	30⅝	— 1
Parm Transport	2	4⅛	4⅛	4⅛	— ⅛
Patino Mines 4g	23	19⅝	18⅝	19	— ⅛
Pen&Ford 3	1	55	55	55	....
Penney J C 3a	4	97⅛	97	97⅛	+ 1
Penn-Cent Airl	21	14⅛	14	14	— ⅛
Penn Coal&Coke	1	9	9	9	— ⅛
Penn-D Cement	4	2⅝	2⅛	2⅛	....
Do p A 2⅛k	3	37⅛	37⅛	37⅛	+ ⅛
Penn Gl Sand 1	1	16⅝	16⅝	16⅝	+ 1⅛
Penn R R 2⅛g	34	26⅛	26	26⅛	— ⅛
Peoria & East	5	5⅝	5⅛	5⅛	+ ⅛
Pepsi-Cola 2a	29	51⅝	51	51⅝	+ ⅛
Pere Marquette	3	10⅝	10⅛	10⅛	+ ⅛
Do p	3	34	33⅛	33⅛	+ ⅛
Do pr p	3	55⅝	55	55⅝	+ 1⅛
Petrol Crp .35g	89	8⅝	8⅛	8⅛	....
Ph Dodge 1.60	48	21⅝	20⅛	20⅛	— ⅛
PhilaCo 6 p 3	1.80	49⅛	49⅛	49⅛	....
Do 6 p 6	.60	90	89⅝	90	+ ⅛
Phila Elec .60g	5	21⅝	21⅝	21⅝	....
Do 1 p 1	18	24⅝	24⅛	24⅛	— ⅛
Philco Corp 1g	36	25⅝	25	25⅛	+ ⅛
Phip Morris 3a	2	83⅝	83⅝	83⅝	+ ⅛
Phillips-Jones	2	11⅛	11⅛	11⅛	+ ⅛
Phillips Pet	17	46	45⅝	46	+ ⅛
Phoenix Hsry	1	10	10	10	....
Do p 8⅛k	1.50	146¶	146⅝	146⅝	....
[146¶ represents 146 21-32.]					
Pitt & West Va	9	11⅝	10⅛	11⅛	+ 1
Pittsburgh Coal	6	5⅛	5⅛	5⅛	— ⅛
Do p 2k	7	66	64⅛	64⅛	— 1
PittCoke&Ir ⅛g	3	7⅝	7⅛	7⅛	....
Pitt Forgings 1	1	12⅛	12⅛	12⅛	+ ⅛
Pitt Scr&B .40	3	4⅛	4⅛	4⅛	+ ⅛
Pitt Steel	5	7⅝	7⅛	7⅝	+ ⅛
Do 5 p	2.90	49⅝	48⅛	48⅛	— ⅛
Do pr p 17⅛k	.40	60	59	59	....
Pittston Co	14	10⅛	10⅛	10⅛	+ ⅛
Do p A 5⅛g	2.30	88	87⅛	87⅛	— 1⅛
Do p B 2⅛g	.40	74	74	74	....
Plymouth Oil 1	2	19⅛	19	19⅛	+ ⅛
Poor & Co B	4	9⅛	9	9	— ⅛
Prssd Stl Car 1	10	11⅝	11⅛	11⅛	— ⅛
Do 2 p 2½	1	34⅛	34⅛	34⅛	— ⅛
Procter & G 2	2	57	56⅝	56⅝	— ⅛
Do p 5	.60	120	120	120	+ 1⅛
Pub Svc N J 1	36	13⅝	13⅛	13⅛	+ ⅛
Do 8 p 8	1.20	114⅛	113⅛	114⅛	+ 1⅛
Do 6 p 6	1.10	97⅝	97	97	— 1
Do 5 p 5	3.10	88⅛	87⅛	87⅛	— ⅛
Pullman 3g	20	38	37⅛	37⅝	+ ⅛
Pure Oil ⅜g	35	16⅝	16⅛	16⅛	....
Do 5 p 5	2	102	102	102	+ ⅛
PurityBak 2.10g	16	20⅝	20	20⅝	+ 1⅛
Radio Crp .20g	.126	9⅝	9⅝	9⅝	+ ⅛
Do p 3½	2	70⅛	70⅛	70⅛	....
Radio-Kth-Orph	.168	8⅝	8⅝	8⅝	+ ⅛
Do p 6	17.40	100⅛	99⅝	100	— ⅛
RRSecIllCenStk	3	8	8	8	— ⅛
RayonierInc ⅜g	5	13⅛	13⅛	13⅛	+ ⅛
Do p 2	8	29⅝	29	29	— ⅛
Reading Co 1	5	16⅛	15⅝	15⅝	— ⅛
Reis R&Co 1 p	2.60	51⅛	49⅛	50	+ ⅛
RelianceMf1.95g	2	18⅛	18⅛	18⅛	+ 1
Reming Rd 1g	12	15⅛	15⅛	15⅛	+ ⅛
Rens & Sara 8	.30	73⅝	72⅛	72⅛	— ⅛
Reo Motors 1g	5	8⅝	8⅛	8⅝	+ ⅛
Repub Steel 1	42	17⅛	17	17⅛	— ⅛
Revere Cop & Br	8	7	6⅝	6⅝	— ⅛
Do 7 p 7	.10	82⅛	82⅛	82⅛	— ⅛
ReynldsMtls ⅜g	3	10⅝	10⅛	10⅝	+ ⅛
Do p 5½	.70	87⅛	86⅛	86⅛	— ⅛
Reynlds Spr ⅛g	4	8⅝	8⅛	8⅝	+ ⅛
ReynldsTb 1.40a	.10	37	37	37	— ⅛
Do B 1.40a	20	28⅝	27⅝	28	....
Rheem Mfg	1	13	13	13	+ ⅛
Richfield Oil ⅛g	2	9⅛	9⅛	9⅛	— ⅛
RoanAntC .15g	1	6⅛	6⅛	6⅛	....
RoyalType .15g	2	19⅝	19⅝	19⅝	— ⅛
Ruberoid 1.15g	1	25	25	25	+ ⅛
Rustl I&S .60a	3	14⅝	14	14⅝	+ ⅛
Do p 2½	.50	47	47	47	+ 1⅛
Safeway Strs 3	10	44⅛	44	44⅛	+ ⅛
St Jos Lead 2	10	29⅝	29⅝	29⅝	+ ⅛
St L-San Fran	1	9/32	9/32	9/32	....
Do p	10	⅝	⅝	⅝	....
St L Southw p	.50	5⅛	5⅛	5⅛	+ ⅛
Savage Arms 1	47	7⅝	7	7⅛	+ ⅛
SchenleyDistil 2	45	41⅛	40	41⅛	+ 1
ScottPaper 1.80	1	39⅛	39⅛	39⅛	+ ⅛
Seaboard Oil 1	1	21⅛	21⅛	21⅛	+ ⅛
Sears Roeb 3a	18	90⅝	89	89	— 1
Servel Inc 1	3	17	17	17	....
Sharon Stl 1	4	13⅝	13⅛	13⅛	— ⅛
Do p 5	.10	63⅛	63⅛	63⅛	+ 1⅛
Sharp&Doh ⅛g	8	12⅛	12	12⅛	+ ⅛
ShellUnOil 1⅛g	5	25⅝	25⅛	25⅛	— ⅛
SilvKingCoal.30g	6	3⅝	3⅛	3⅛	— ⅛
Simmons Co 1g	5	27	26⅝	26⅝	....
SimS&Stl 1.80g	1	24⅛	24⅛	24⅛	+ 1
Sinclair Oil ⅛	54	11	10⅝	10⅝	— ⅛
Skelly Oil 1⅛g	4	38⅝	38⅛	38⅛	— ⅛
Sloss-ShStl ⅛g	5.70	17⅛	17⅛	17⅛	+ ⅛
Smith A O 1g	5	31⅝	31	31⅝	+ ⅛
Smith&CorTy 2	7	25⅛	25⅛	25⅛	+ ⅛
Soc-Vacuum ⅛	38	12⅛	12⅛	12⅛	— ⅛
SoAmG&P .20g	13	3⅝	3⅛	3⅛	— ⅛
SPRicoSug 3⅛g	3	29⅝	29	29	....
So Cal Edis 1⅛	9	23⅝	22⅝	23⅝	+ ⅛
SouNatGas 1⅛g	1	14⅛	14⅛	14⅛	+ ⅛
SouthernPac 2g	67	24⅝	24⅛	24⅛	....
Southern Ry 2g	46	21	20⅝	20⅝	— ⅛
Do p 5	5	41	40⅝	41	....
SparksWith.35g	17	4⅝	4	4⅝	+ ⅛
Spear & Co	1	5	5	5	....
Do p 5½	.10	52	52	52	+ ⅛
Spen Kell 1.80g	1	28⅝	28⅝	28⅝	+ ⅛
SperryCorp 1½g	22	26⅛	25⅝	26⅛	+ ⅛
Spiegel Inc	18	6⅝	6⅛	6⅛	+ ⅛
Do p 4½	2.80	54⅛	53⅛	54⅛	+ 1
Square D Co 2	2	35⅛	35	35⅛	— ⅛
Do p 5	.20	111⅛	111⅛	111⅛	+ 1⅛
Std Brands .80g	8	30⅛	29⅝	29⅝	....
Stand Gas & El	17	15/16	⅝	⅝	+1/16
Do 4 p	12	2⅝	2⅝	2⅝	....
Do 6 pr p	3	36⅛	36⅛	36⅛	+ ⅛
Do 7 pr p	13	43	42⅝	42⅝	— ⅛
Std Oil Cal 2g	21	37⅝	37⅛	37⅛	— ⅛
Std Oil Ind 1a	8	33	32⅝	32⅝	— ⅛
Std Oil N J 1a	31	54⅝	54⅛	54⅝	+ ⅛
StdOilOhio 2⅛g	9	41	40⅝	41	+ ⅛
Do rights	238	1	15/16	31/32	....
Std Stl Sprg	19	6⅝	6½	6½	+ ⅛
Sterling Drug 3	4	64⅝	64⅛	64⅝	+ ⅝
StewartWarn ⅛	14	12⅛	11⅝	11⅝	— ⅛
Stokely Bros	9	10	9⅝	9⅝	....
Do p 1	1	16	16	16	+ ⅛
Stone & Web ⅜g	15	8⅛	8	8⅛	— ⅛
Studebaker ⅛g	.100	15⅛	14⅝	14⅝	— ⅛
Sun Oil 1a	1	57	57	57	....
Sunray Oil .20g	17	5⅛	5⅛	5⅛	— ⅛
Sunsh Mng .45g	10	5⅝	5⅛	5⅝	+ ⅛
Superheater 1a	4	18⅝	18⅝	18⅝	+ ⅛
Sup Oil Cal 1½g	2	72⅝	72	72	+ 1⅛
SuperiorStl 1.20	9	21⅛	20	20	— ⅛
SweetsCoAm ⅛g	3	9	8⅝	9	+ ⅛
Swift&Co 1.20a	3	27⅝	27⅛	27⅛	— ⅛
Swift Intl 2	5	31⅝	31⅛	31⅛	+ ⅛
Sylv El Pr 1⅛g	14	31⅝	31⅛	31⅛	— ⅛
Sym-Gould ⅛g	10	6⅝	6⅛	6⅛	— ⅛
Tenn Corp 1	1	11	11	11	....
Tex&PacRy 1g	6	18⅝	17⅝	17⅝	— ⅛
Texas Co 2	15	49⅝	48	48	— 1
TexGulfPr .20g	3	5⅛	5⅛	5⅛	+ ⅛
Tex Gulf Sul 2a	8	34⅝	34⅛	34⅝	+ ⅛
TexPC&O .40a	7	15⅝	15⅛	15⅛	— ⅛
TexPacITr .15g	5	10	9⅝	9⅝	....
Thatcher Mfg	1	13	13	13	....
The Fair	1	5⅝	5⅝	5⅝	....
Do p 8⅛k	.10	92½	92½	92½	+ 2½
Therm Co .40a	26	7⅝	7⅛	7⅛	+ ⅛
Third Ave Tran	10	4⅝	4⅛	4⅛	+ ⅛
Thomp Pr 1⅛g	2	34⅝	34	34	....
Thompson-Starr	17	2	1⅝	1⅝	....
Do p	2	19⅛	19⅛	19⅛	+ 1½
TideWAOil .85g	5	13⅝	13⅛	13⅛	+ ⅛
Do p 4½	1.30	100⅛	100	100	....
Tim-DetAx 2⅛g	10	25⅝	25	25⅝	+ ⅛
Timk R Bear 2	1	48⅛	48⅛	48⅛	....
Transamerica ⅛	5	8⅝	8⅛	8⅛	+ ⅛
Trans & W Air	16	18⅝	18⅝	18⅝	+ ⅛
Transue & W 2	1	12⅛	12⅛	12⅛	+ ⅛
Tri-Cont Corp	20	3⅝	3⅝	3⅝	+ ⅛
Truax-Tr C .80	1	8⅝	8⅝	8⅝	+ ⅛
TwC-FoxF 2g	79	22⅛	21⅝	21⅝	— ⅛
Do p 1⅛	30	29	28⅝	28⅝	+ ⅛
Do pr p 4½	1	100	100	100	+ ⅛
Tw City Rap Tr	4	6⅛	6	6	— ⅛
Do p 7k	1.80	69⅛	68	68	— 1
Tw Coach .30g	7	9	8⅝	8⅝	— ⅛
Underw-El 2⅛g	3	51⅝	51	51	....
UnBag&P .30g	11	10	9⅝	9⅝	— ⅛
Union Carb 3	12	79⅝	79⅛	79⅝	— ⅛
Un El Mo p 5	.10	113⅛	113⅛	113⅛	....
Do 4½ p 4½	.10	112⅛	112⅛	112⅛	— ⅛
Union Oil Cal 1	6	19⅛	19⅛	19⅛	+ ⅛
Union Pacific 6	1	94⅛	94⅛	94⅛	+ ⅛
Do p 4	1	93⅝	93⅝	93⅝	+ ⅛
UnTkCar 2⅛g	1	27⅛	27⅛	27⅛	....
Un Air L ⅛g xr	24	24⅛	23⅝	23⅝	— ⅛
Do rt	.377	⅝	5/16	5/16	—1/16
Unit Aircr 3g	24	27⅛	27	27	— ⅛
Do p 5	3	102⅝	101⅛	102⅝	+ 1⅛
Unit Biscuit 1	5	20⅝	20⅛	20⅛	— ⅛
United Corp	.184	1⅛	1	1⅛	+ ⅛
Do p 1k	21	34⅝	34	34⅛	+ ⅛
United Drug	11	14⅛	14	14	— ⅛
United Dyewood	2	6⅝	6⅝	6⅝	....
Do p 1⅛k	.50	51	51	51	+ 1⅛
United El Coal	4	8⅛	8⅛	8⅛	....
Unit Fruit 2⅛g	4	75⅝	75⅛	75⅝	+ ⅛
Unit Gas Imp	.189	2⅝	2⅝	2⅝	....
Un Mer&Mfr 2	5	29⅛	28⅝	28⅝	— ⅛
Do p 5	.10	99	99	99	— ⅛
United Paperbd	2	4⅝	4⅝	4⅝	+ ⅛
U S & For Sec	11	9⅛	9⅛	9⅛	....
U S Freight 1	6	15⅛	15	15	....
U S Gypsum 2	1	73	73	73	+ 1
U S Ind Ch 1a	2	35⅛	35⅛	35⅛	— 1
U S Leather	5	5	5	5	+ ⅛
Do A 1g	5	16	16	16	+ ⅛
U S Lines	22	6⅝	6⅛	6⅝	+ ⅛
Do p .70	63	9⅝	9	9	....
U S Pipe & F 2	4	31	30⅝	31	....
U S Plywd 1.20	3	38	37⅝	38	+ ⅛
U S Real & Im	11	2	1⅝	1⅝	— ⅛
U S Rubber 1g	21	43⅝	43⅛	43⅛	....
USSmR&M 3⅛g	2	54	54	54	+ ⅛
U S Steel	72	51⅝	51	51	....
Do p 7	4	122	122	122	+ ⅛
U S Tob 1.30g	7	22⅛	22⅛	22⅛	....
Do p 1⅛	.10	46⅛	46⅛	46⅛	— 1⅛
UnitStkyds .15g	1	2⅛	2⅛	2⅛	....
United Stores A	5	2⅛	2⅛	2⅛	+ ⅛
Do p 8k	1	73⅛	73⅛	73⅛	+ 1
Univ-CycStl 1⅛g	3	14⅛	14	14	+ ⅛
Vanadium 1	10	18⅝	18⅛	18⅛	— ⅛
VicChWks 1.10g	1	21⅛	21⅛	21⅛	+ ⅛
Va Caro Chem	5	4⅛	4	4⅛	+ ⅛
Do 6⅛ p 3k	6	54	53⅛	53⅛	....
VaEl&P $6 p 6	.30	115	115	115	....
Va Iron C&C p	.10	39⅛	39⅛	39⅛	— 1⅛
VirginiaRy p1½	2	34	33⅝	33⅝	— ⅛
Wab RR p 4⅛g	3	40⅛	40⅛	40⅛	+ ⅛
Waldorf Sys 1	1	10⅝	10⅝	10⅝	....
Walgreen 1.60	1	27	27	27	....
WalkH G&W 4h	15	50⅛	49	49	— ⅛
Do p 1h	1	17⅝	17⅝	17⅝	+ ⅛
Walworth .60g	19	7⅛	7	7⅛	+ ⅛
Ward Baking B	8	1⅝	1⅝	1⅝	....
Do p 4k	4	46	46	46	— ⅛
Warn Bros Pict	74	12⅝	12	12⅛	....
Wash Gas Lt 1⅛	2	22⅛	21⅝	21⅝	+ ⅛
WaukeshaMot 1	4	19⅝	19⅛	19⅛	— ⅛
Wayne Pump 2	1	23	23	23	+ ⅛
Web Eisenlohr	6	6⅝	6½	6⅝	— ⅛
WessonO&S 1⅛g	1	22⅝	22⅝	22⅝	— ⅛
WestInd Sug 1g	40	20⅛	19⅝	19⅝	— ⅛
WPennEl 7%p7	.60	97⅝	97	97⅝	....
Do 6⅛ p 6	1.20	86⅛	86	86⅛	+ 2
WPennPw p 4½	.60	117⅛	117	117	....
WV P&Pap 1⅛g	1	16⅛	16⅛	16⅛	+ ⅛
WestAutoSup 1	4	31⅛	31	31	— ⅛
West Maryland	3	3⅛	3⅝	3⅝	+ ⅛
Do 2 p	3	7⅝	7⅝	7⅝	+ ⅛
WestUnTel A⅛g	10	43⅛	42⅝	42⅝	— 1⅛
Do B	2	23⅝	23⅝	23⅝	....
WestAirBr 1⅛g	13	22⅛	21⅝	22	— ⅛
West El&Mfg 4	6	94⅝	93⅝	94⅛	....
Do p 4	.60	129⅛	129	129⅛	+ 1
WestvChlor 1.40	2	26	26	26	+ 1⅛
Whl&LEr p 5½	.80	98	97⅛	98	....
WheelingStl 1⅛g	6	20⅛	20⅛	20⅛	....
White Mot 1⅛g	14	22⅛	21⅝	21⅝	— ⅛
WhiteRMS .30g	10	7⅝	7⅛	7⅛	+ ⅛
White SewMach	14	5	4⅝	4⅝	— ⅛
Do pr p 2	1	25	25	25	+ 1⅛
Wilcox Oil & G	1	4⅛	4⅛	4⅛	....
Willys-Overland	36	6⅝	6⅛	6⅛	— ⅛
Do p	3	13	13	13	....
Wilson & Co	14	8⅛	8	8⅛	....
Do 6 p 6k	1	80	80	80	+ ⅛
Wilson-Jones 1g	3	11	10⅝	11	....
Woodwd Ir 1⅛g	2	20⅛	20⅛	20⅛	+ ⅛
WoolwthFW1.60	16	36⅛	36⅛	36⅛	+ ⅛
Worth P & M	7	21⅝	20⅝	21⅛	+ ⅛
Do p 4½	1	48⅛	48⅛	48⅛	+ ⅛
WrightAero 7g	1.40	81	80	81	+ 2½
Wrigley W Jr 3a	2	67⅝	67⅝	67⅝	— ⅛
Yale&Towne.60a	1	28⅝	28⅝	28⅝	....
Yng Spg&W 1g	4	15	15	15	+ ⅛
YoungstSh&T 2	15	37⅛	36⅛	36⅛	....
Do p 5½	.30	95⅝	95⅛	95⅝	+ 1⅛
Yngst Stl Dr ⅛g	7	13⅝	13	13	— ⅛
Zenith Radio 1g	9	34⅝	34	34⅛	+ ⅛
ZoniteProd .30g	8	3⅝	3⅛	3⅛	— ⅛

Rates of dividends in the foregoing table are annual disbursements based on the last quarterly or semi-annual declaration. Unless otherwise noted, special or extra dividends are not included.

*Ex dividend. xr—Ex rights. a—Also extra or extras. d—Cash or stock. e—Paid last year. f—Payable in stock. g—Declared or paid so far this year. h—Payable in Canadian funds. k—Accumulated dividends paid or declared this year.

Sales to 11 a. m., 269,690; to 12 noon, 462,520; to 1 p. m., 600,730; to 2 p. m., 709,210; total sales, 989,590 shares.

PHILADELPHIA, Pa., Dec. 31 [Special]. —Odd lot purchases by customers on Dec. 30 were 106,058 shares; sales, 112,648, including 1,018 shares sold short.

NEW YORK BONDS

Friday, Dec. 31, 1943.

Sales today, par value, $9,599,700; year ago, closed; sales 1943 to date, $3,254,716,535; sales 1942 to date, $2,313,197,250.

Following is a selected list of issues traded.

DOMESTIC BONDS.

	Close.	Net chge.
Alleg 5 49	99⅛	+ ⅝
Do 5 50	90⅛	+ ⅝
Am & FP 5 2030	88⅝	— ⅝
AmIGC 5½ 49	104⅛	+ ⅛
Am T&T 3 56	116⅛	+ ⅛
Am Tob 3 62	104⅛	+ ⅛
Am WWE 6 75	108	— 1
Atl & B 4 33	42⅛	— ⅛
ACL clt 4 52	90⅛	+ ⅛
Do 4½ 64	69⅛	+ ⅛
Atl D 1st 4 48	36⅛	+ ⅛
B&O 1st m 48	73	+ ⅛
Do 95 A	42	+ ⅛
Do 95 C	47	+ ⅛
Do 2000 D	41⅝	
Do 96 F	42	+ ⅛
Do cv 60	31⅛	+ ⅛
Do 4 48	71⅛	+ ⅛
DoPle&Wv 4 51	64⅛	+ ⅛
Do SW 50	57	— ⅛
BostMe 4½ 70	53	+ 1⅛
Do 4 60	83⅛	— 1
BNYAL 4 55	41⅛	+ ⅛
BCRN 5 34ct	21⅛	— ⅛
Can N 4½ 51	111⅛	+ ⅛
Cen Ga 5½ 59	13⅛	+ ⅛
Do 5 59C	13⅛	+ ⅛
Do cn 5 45	38	+ 1
Do 1st 5 45	81⅛	— ⅛
Do M 5 46	27⅛	+ 1⅛
Cen Pac 5 60	74⅛	+ ⅛
Do 1st 4 49	100⅛	+ ⅛
CRRNJ 5 87	30	— ⅛
Do 5 87	30	....
Do 4 87	28⅛	+ 1⅛
Chi&A 3 49	22⅛	+ ⅛
CB&Q 5 71a	92⅛	+ ⅛
Do g 4 58	97⅛	— ⅛
C&EI inc 97	49⅛	+ ⅛
Chi I&L 5 66	10⅛	+ ⅛
C M S P P 5 75	47	....
Do 5 2000	12⅛	....
C M S P 4⅛ 89 F	78⅛	+ ⅛
Do 4½ 89 C	78⅛	+ 1⅛
Do 4½ 89 E	78	+ 2
Do g 4 89	74⅛	+ 1
Do 3½ 89 B	70	+ 1
C&NW 4½ 2037	49⅛	— ⅛
Do 6½ 36	81⅛	+ 1
Do 5 2037	50	....
Do 5 87	67⅛	+ ⅛
Do 4⅛ 87	67⅛	+ ⅛
Do 4⅛ 49	12⅛	+ ⅛
Do 4 87	65⅛	+ ⅛
Do 3½ 87	64	+ ⅛
Chi Ry 5s 27	76⅛	— ⅛
C R I P 4½ 52 A	40⅛	+ ⅛
Do 4½ 60	9⅛	+ ⅛
Do 4 88	63⅛	....
Do 4 88 r	61⅛	....
Do r 4 34	37⅛	....
C T H S E 5 60	72⅛	— 1⅛
Do 1 5 60	60	+ ⅛
Childs 5 57	53	+ 2½
Do 5 43	54⅛	+ 2
Choc O&G 5 52	59	+ ⅛
C C C S L 4½ 77	58	+ ⅛
Do 4 90 S L	80	+ ⅛
Cl U T 5½ 72	93	+ ⅛
Do 5 73	84	+ 1
Do 4½ 77	75	— ⅛
Colo F&I 5 70	83	— 1⅛
Col G 5 52 May	104⅛	+ ⅛
Con Ed 3½ 48	104	— ⅛
Del&H 4 63	79⅛	— ⅛
D&RG 4½ 36	46⅛	+ ⅛
Do 4 36	45⅛	+ ⅛
D R G W 5 55 a	4⅛	— ⅛
Do 5 55	5⅛	....
Do 5 78	40⅛	+ ⅛
E P&S W 5 65	81⅛	+ ⅛
Erie 4½ 2015	64⅛	+ ⅛
Fla E C 5 74	43	— 1
Ga & Ala 5 45	23⅛	+ ⅛
Gt Nor 4½ 76 D	100	+ ⅛
Do 4½ 77 E	98⅛	+ 1
Do 3⅛ 67	91⅛	+ ⅛
G B & W deb B	15⅛	+ ⅛
Hud C 5 62 A	56⅛	+ 1⅛
I C 4 52	63	— ⅛
Do r 4 55	60⅛	+ ⅛
Do 4⅛ 66	48⅛	+ ⅛
ICCSL 5 63 A	57⅛	+ ⅛
Do 4½ 63	53	+ ⅛
Int G N 6 52	16⅛	....
Do 1 6 52	47⅛	+ 1
Do 5 56 B	43⅛	+ 1
Do 5 56 C	43⅛	+ ⅛
Int H E 6 44	58⅛	+ ⅛
Int T&T 4½ 52	77⅛	+ 1⅛
Do 5 55	82⅛	+ ⅛
Iowa C 4 51	3⅛	+ ⅛
Jam F & C 4 59	58	+ 1
Jon & L 3⅛ 61	95⅛	+ ⅛
K C Ft S 4 36	73⅛	+ ⅛
Lac G 5½ 53	99⅛	+ ⅛
Laut N inc 75	63⅛	+ ⅛
Leh V C 5 54 st	87	+ 2⅛
Leh V H T 5 54	56⅛	+ 1⅛
L V N Y 4½ 50	64	+ 1
Do 4½ 2003	37⅛	+ ⅛
Do 4 2003	34	+ ⅛
L & N 3 80 S L	95	+ 1⅛
Manati S 4 57	69⅛	+ 2
Mich C G 4 63	104⅛	— ⅛
M S N W 4 47	59⅛	+ 1
M-K-T al 5 67	36⅛	+ ⅛
Do 4½ 78	56	— ⅛
Do 1st 4 90	56	— 1
Do 4 62 B	53⅛	— ⅛
Mo P 5½ 49	9⅛	— ⅛
Do 5 65 A	57⅛	+ 1⅛
Do 5 65 A ct	57	+ ⅛
Do 5 77 F	57⅛	....
Do 5 78 G	57⅛	+ ⅛
Do 5 80 H	57⅛	....
Do 5 81 I	57⅛	+ ⅛
Do g 4 75	23	— ⅛
Mor & E 5 55	47	....
Do 4½ 55	43⅛	+ ⅛
Do 3½ 2000	49⅛	— ⅛
Nat Dist 3½ 49	104⅛	....
N O T M 5½ 54	73⅛	+ ⅛
Do 5 54	70⅛	+ 1⅛
Do 5 56	70⅛	+ ⅛
N Y C r 5 2013	64	+ ⅛
Do 4½ 2013 A	56⅛	+ ⅛
Do cn 4 98	59	+ ⅛
Do cv 3½ 52	86⅛	+ ⅛
NYCHR 3½ 97	83⅛	+ ⅛
NYChSL 5½ 74	95⅛	— ⅛
Do 4½ 78	87⅛	....
NYNHH 6 48	52	....
Do 6 40	83⅛	— 1⅛
Do 4½ 67	49⅛	— ⅛
Do 4 47	47	— 1
Do 4 55	47⅛	— ⅛
Do 4 56	47⅛	— 1⅛
Do 3½ 47	46	— ⅛
Do 3½ 54	46⅛	— ⅛
Do 3½ 56	46⅛	— ⅛
N Y O W r 4 92	10⅛	....
N Y S W r 5 37	35⅛	+ ⅛
N Y W B 4½ 46	19	+ ⅛
Nor P 6 2047	80⅛	+ ⅛
Do 6 2047 reg	79⅛	....
Do 4½ 2047	61⅛	+ ⅛
Do 4 97	93⅛	+ ⅛
Do 3 2047	53⅛	+ ⅛
Ohio Ed 4 65	106	— 2½
PenRR g 4½ 65	109⅛	— ⅛
Do 4½ d 70	97⅛	+ ⅛
Do 3⅛ 70	98⅛	— ⅛
Peo & E 4 60	55⅛	+ 1⅛
Do inc 4 90	24⅛	+ ⅛
Pere M 5 56	96⅛	+ ⅛
Do 4½ 80	82⅛	— ⅛
Ph R C I 6 49	17⅛	+ ⅛
Do 5 73 st	38⅛	....
Phil Ry 4 37	6⅛	+ ⅛
P W Va 4½ 59 B	58⅛	+ ⅛
Do 4½ 60 C	58⅛	+ 1
Reading 4½ 97 A	94⅛	....
Do 4½ 97 B	94⅛	+ ⅛
Rio G W 4 39	81	+ 1
Do 4 49	44⅛	— ⅛
R I A & L 4½ 34	40	....
Rutl Can 4 49	11⅛	+ ⅛
St L S F 4½ 78	29	+ ⅛
Do 4½ 78 ct	28⅛	+ ⅛
Do 4 50 A	33⅛	+ ⅛
St L S W 5 52	56⅛	+ 3
Do rf 5 90	38⅛	+ 1⅛
StPKCSL 4½ 41	31⅛	— ⅛
StPEGT 4½ 47	22⅛	+ 1⅛
Sea A L c 6 45	29⅛	+ ⅛
Do 6 45 ct	28⅛	+ ⅛
Do rf 4 59	21⅛	+ ⅛
Do 6 35 A	46⅛	+ 2
Soc-Vac 3 64	106⅛	+ ⅛
So Pac 4½ 68	66⅛	+ ⅛
Do 4½ 81	66⅛	+ ⅛
Do 4½ 69	66⅛	+ ⅛
Do rf 4 55	91⅛	+ ⅛
Do 4½ Or 77	69	+ ⅛
Sou Ry g 4 56	74	+ ⅛
T&P 5 79C	79⅛	....
Th Ave 5 60	31	— ⅛
Do 4 60	71⅛	+ ⅛
Un Oil Cal 3 67	102⅛	— ⅛
Un Pac 3½ 80	108⅛	....
Wab 4½ 91	56	+ 1
Do 4 81	68	+ 1
Walwrth 4 55	97⅛	— ⅛
W Sh 4 2361	56⅛	....
W Md 5½ 77A	98⅛	— ⅛
Do 4 52	88⅛	+ ⅛
W Pac 1 5 46	77	+ 1
Do 5 46 asd	77	+ 1
Wis Cen 4 49	58⅛	— ⅛
Do 4 SD 36	16⅛	+ ⅛

FOREIGN.

	Close.	Net chge.
Antioq 7 45A	17⅛	+ ⅛
Do 1 7 57	17⅛	+ ⅛
Do 3 7 57	17⅛	+ ⅛
Antwerp 5 58	55	— 1⅛
Australia 4½ 56	90	+ 1⅛
Brazil 8 41	52⅛	+ ⅛
Brisbane 5 57	93	+ 1
Do 5 58	92	+ 1
Buena A 4⅛ 77	80	+ 1⅛
Do 4⅛ A 76	78⅛	+ ⅛
Chile M B 6 62	17⅛	— 1⅛
Do 6 62a	17⅛	— ⅛
Do 7 42	18⅛	— 1⅛
Do 7 42 asd	18⅛	....
Do 6 60 asd	19	....
Copenhag 4½ 53	56⅛	— 1
Costa R 7 51	21	— 1⅛
Jugo-Sl Bk 7 57	13	— ⅛
N S Wales 5 57	94	+ 1
Peru 7 59	20⅛	— ⅛
Do 1 6 60	20	— ⅛
Poland 7 47	22⅛	+ ⅛
Sao P St 6 68	31⅛	— ⅛
Silesia 7 58	9⅛	— 2
Warsaw 7 58	10	— 2
Do 4½ 58 as	11⅛	+ 1⅛

wd—With declaration. xin—Ex interest. ct—Certificates.

NEW YORK CURB

Friday, Dec. 31, 1943.

Shares sold today, 306,155; year ago, closed; sales 1943 to date, 71,382,463; sales 1942 to date, 21,304,752.

Following is a selected list of issues traded:

	Close.	Net chge.
Air Assoc	9⅛	+ ⅛
Ala Gt Sou	88½	— 1½
Allied Prod	23	— ⅛
Do A	27	+ ⅛
Alum Co Am	29⅛	+ ⅛
Am Book	29⅛	+ ⅛
Am Cyan B	40	— ⅛
Am & Fgn P war	1⅛	+ ⅛
Am Gas & El	26⅛	+ ⅛
Am Gen	5⅛	+ ⅛
Am Hard Rub	15	+ ⅛
Am Laun Mch	27	....
Am Light & T	17⅛	+ ⅛
AmSuperpw 1 p	105⅛	+ ⅛
Do p	14⅛	+ ⅛
Am Thread p	3⅛	+ ⅛
Ark Nat Gas	3⅛	— ⅛
Do A	3⅛	....
Art Met Wks	7⅛	— ⅛
Atlantic C Fish	9⅛	— ⅛
Atlas Corp war	2	+ ⅛
Atlas Ply	11⅛	+ ⅛
Babcock & Wil	21⅛	+ ⅛
BaldwinLoco war	7	+ ⅛
Barium Sta Stl	2⅛	+ ⅛
Bellanca Airc	3⅛	+ ⅛
Bickfords	12⅛	— ⅛
Birds S Fdy	6⅛	+ ⅛
Blauners	7	+ ⅛
Bliss E W	14⅛	— ⅛
Blue Ridge	2	+ ⅛
Borne Scrym	23⅛	— 1
Bowm-Bilt H 2 p	1⅛	+ ⅛
Breeze Corp	9⅛	— ⅛
Brewst Aero	8	....
Bridgpt Oil	9⅛	+ ⅛
Brill p	82	+ 2
Br-Am Tb reg	15⅛	+ ⅛
Brown F & W A	15	+ ⅛
Brown-F Dist	20⅛	+ ⅛
Buf N & E P p	17⅛	+ ⅛
Do 5 p	99	+ 2
Callite Tung	4⅛	+ ⅛
Can Marconi	1⅛	— ⅛
Casco Prod	10	+ ⅛
Cessna Airc	6⅛	— ⅛
Chi Riv & Mch	6⅛	— ⅛
Childs p	18⅛	....
Cities Service	14⅛	— ⅛
Do p	93⅛	+ ⅛
Cleve Tract	13⅛	+ ⅛
Colonial Airl	8⅛	+ ⅛
Colo Fuel&I war	2⅛	+ ⅛
Colts P F Arm	42⅛	+ ⅛
Comm P Svc	21⅛	+ 1
Cons G E Bal	66⅛	+ 1
Cooper-Bess	13⅛	+ ⅛
Creole Pet	26⅛	....
Crown C Pet	3⅛	+ ⅛
Cuban Atl Sug	20	+ ⅛
Diamond Shoe	13	— ⅛
Duro-Test	2½	+ ⅛
East G & F 6 p	33⅛	....
East Sta p A	36⅛	+ 2⅛
Do p B	36	+ 3
El Bond & Sh	8⅛	+ ⅛
Do $5 p	88	+ 1
Emerson Elec	8⅛	....
Emsco D & Eq	8⅛	— ⅛
Equity Corp	1⅛	+ ⅛
Do $3 p	31⅛	+ ⅛
Esquire Inc	5⅛	— ⅛
Eversharp Inc	19	—7/16
Fairchild Av	7⅛	+ ⅛
Fairchild En&Air	2	+ ⅛
Falstaff Brew	12⅛	+ ⅛
Fansteel Met	14⅛	— ⅛
Gatineau Pow	8⅛	+ 1⅛
Glen Ald Coal	14⅛	+ ⅛
Gorh Inc p	55⅛	+ ⅛
Gt Nor Pap	30	+ ⅛
Hazeltine	28	+ 1
Hearn D Strs	3⅛	+ ⅛
Do p	40⅛	— 1⅛
Hoe R & Co A	26	+ 1⅛
Hormel & Co	32⅛	— 1⅛
Horn A C	3⅛	— ⅛
Humble Oil	30⅛	— ⅛
Hygrade Fd	9⅛	+ ⅛
Ill Pow	4⅛	— ⅛
Do div ct	4⅛	— ⅛
Do p	43⅛	+ ⅛
Ins Co N Am	80⅛	— ⅛
Int Hyd-El p	7⅛	+ ⅛
Int Min&Ch war	7⅛	+ ⅛
Int Petrol	17⅛	+ ⅛
Do reg	17⅛	+ ⅛
Int Prod	8⅛	+ ⅛
Int Util A	21⅛	+ ⅛
Irving Air Ch	8	+ ⅛
Jacobs F L	4⅛	+ ⅛
Jer C P&L 5½ p	86	+ 2⅛
Lake Shore M	12⅛	+ ⅛
Long Is Ltg	1⅛	+ ⅛
Do p B	49⅛	+ ⅛
Manati Sug war	1⅛	— ⅛
Merritt-C & S	6⅛	— ⅛
Mich Sug p	5⅛	+ ⅛
Mid St P A vtc	9⅛	+ ⅛
Do B vtc	8⅛	+ ⅛
Mid West	10⅛	+ ⅛
Midvale	26⅛	+ 1⅛
Molybdenum	8⅛	....
Monarch M T	17⅛	+ ⅛
Monogram Pict	3⅛	+ ⅛
Mur Oh Mfg	13	— 1
Nat City Lines	13	+ ⅛
Do p	50	+ 1⅛
Nat Fuel G	12	+ ⅛
Nat Sug Ref	20	+ ⅛
Neptune Met A	6	— ⅛
New E Pw Assn	3⅛	+ ⅛
NEPA 6 p	47⅛	....
NY Wat Svc p	70	+ 3
Niag Hud Pow	2⅛	....
Do 2 p	73⅛	+ 2½
Niag Sh Md B	5⅛	+ ⅛
Niles-Bem-P	10⅛	+ ⅛
Nor Am Ray A	27⅛	+ ⅛
Nor Sta Pow A	7⅛	....
Ohio Brass B	17⅛	— ⅛
Pac Ltg p	108	+ 2⅛
Pant Oil Ven	8⅛	— ⅛
Pennroad	4⅛	....
Pa P&L 7 p	98	+ 2⅛
Perfect Circle	32	+ 2
Phoenix Sec	23⅛	— ⅛
Pitts & Lake E	55⅛	+ ⅛
Polaris Mng	2⅛	+ ⅛
RKO opt war	1⅛	....
Rwy & Lgt Sec	12⅛	+ ⅛
Reliance E&E	11	+ ⅛
Republic Avia	3⅛	....
Richmond Rad	2⅛	+ ⅛
Root Pet	5⅛	+ ⅛
St Lawrence	2⅛	+ ⅛
St Regis Pap	4⅛	+ ⅛
Samson Unit	2⅛	+ ⅛
Selby Shoe	17	+ ⅛
Selected Ind cv	7	+ ⅛
Sonotone	2⅛	— ⅛
So Penn Oil	43	— ⅛
Stand Cap & S	6⅛	+ ⅛
Tampa El	23⅛	+ ⅛
Transwest Oil	20⅛	+ 1
Tubize Rayon	17⅛	+ ⅛
Ulen Realiz	2⅛	— ⅛
Unexcelled Mfg	4⅛	....
Unit Airc Pr	8⅛	+ ⅛
Unit Gas	2⅛	....
Unit Shoe M	69	+ ⅛
U S & I Sec p	78⅛	+ ⅛
U S Foil B	5⅛	+ ⅛
Univ Pict vtc	18	....
Utah P&L p	52⅛	+ ⅛
Utah Radio	3⅛	— ⅛
Valspar p	27	+ 1
Venezuel Pet	9	— ⅛
Wichita R Oil	9⅛	+ ⅛

DOMESTIC BONDS.

	Close.	Net chge.
Am P&L 6 2016	103⅛	— ⅛
As Elec 4½ 53	79⅛	....
As G & E 5 50	23⅛	+ ⅛
Do 5 68	24⅛	+ 1
Do 4½ 49	24⅛	+ 1
Birm El 4½ 68	104	+ ⅛
Can Nor P 5 53	99⅛	....
Cen St El 5½ 54	37⅛	+ ⅛
Do 5 48	37	+ ⅛
Chi Ry 5 27 ct	76⅛	+ ⅛
Cities Ser 5 50	98⅛	— ⅛
CitS P&L 5½ 49	101	+ ⅛
Cont G&E 5 58 A	99⅛	+ ⅛
East G&F 4 56 A	93⅛	+ ⅛
ElecP&L 5 2030	102⅛	+ ⅛
FedWater 5½ 54	105⅛	....
Fla P & L 5 54	101⅛	....
GatineauP 3⅛ 69	97⅛	— ⅛
Inters Pow 6 52	60⅛	+ 2
Do 5 57	90	....
MidlVal 4 63 st	63⅛	+ 2
NEngG&E 5 50	73	+ 1⅛
Do 5 47	72	+ 1
NEngPow 5 48	95⅛	....
PowCorC 4½ 59B	93	+ ⅛
So Ind Ry 4 51	75⅛	+ 2
Stand G&E 6 51	88⅛	+ ⅛
Do 6 66	88	+ ⅛
Stand P & L 6 57	87⅛	+ ⅛
StarrettCorp 5 50	34⅛	+ 2⅛
Waldorf-Ast 5 54	24	+ ⅛

*Ex dividend. ur—Under rule. ww—With warrants. w—Warrants. xin—Ex interest.

CHICAGO STOCKS

Friday, Dec. 31, 1943.

Shares sold today 31,000
Year ago Closed
Sales 1943 to date 9,527,000
Sales 1942 to date 5,161,000

Odd lot transactions are omitted from the following list:

Stock, div.—	Sales.	High.	Low.	Close.	Net chge.
Adv Alum ⅝g	2	4½	4⅝	4⅝	— ⅛
Allied Lab .60	.50	17⅛	17⅛	17⅛	....
AllsChMfg 1⅛g	1	38⅛	38⅛	38⅛	....
AmPSv p 10⅛k	.80	110	109	109	....
AmTel&Tel 9	3	156⅛	156⅛	156⅛	+ 1
Anaconda 2½g	3	24⅝	24⅝	24⅝	+ ⅛
Armour & Co	4	5⅛	5⅛	5⅛	+ ⅛
Asbestos Mfg	1	1⅛	1⅛	1⅛	....
AtchT&SF 6	1	54⅛	54⅛	54⅛	....
AthTrWheel ⅝g	1	4⅛	4⅛	4⅛	+ ⅛
Aviation C .20g	1	3⅝	3⅝	3⅝	....
BelmontRad .60	1	8	8	8	....
Bendix Av 3	1	34⅛	34⅛	34⅛	+ ⅛
Berghoff Br 1	1.50	8⅛	8⅛	8⅛	....
Beth Steel 6	1	57⅛	57⅛	57⅛	+ ⅛
Binks Mfg .60g	1	4⅝	4⅝	4⅝	+ ⅛
Bliss&Lau 1⅛g	2.50	15⅛	15⅛	15⅛	— ⅛
BrnF&W A p 1k	1	15⅛	15⅛	15⅛	+ ⅛
BurdPRing .40	2.50	4⅛	4	4	....
ButlerBr p 1½	.50	27⅝	27⅝	27⅝	+ ⅛
Cen & S W Ut	13	9/16	9/16	9/16	....
Chicago Corp	21	5⅛	5⅝	5⅝	— ⅛
Cities Serv	11	15⅛	15	15	— ⅛
CmwlEdis 1.40	3.50	24⅝	24⅝	24⅝	....
Con Biscuit .40	1.50	4⅛	4⅛	4⅛	....
Consumers Co A	1	4⅝	4⅝	4⅝	....
Crane Co 1g	1	19⅝	19⅝	19⅝	+ ⅛
CudahyPack p 7	.20	93⅝	92⅝	93⅝	+ ⅛
Curtiss Wright	4	5⅝	5⅝	5⅝	+ ⅛
Dixie Cup ⅝g	1	15⅛	15⅛	15⅛	+ 1
Dodge Mfg 1a	1.50	11	10⅝	11	+ ⅛
El Hsehold .80g	13	8⅛	7⅝	8⅛	+ ⅛
*Evershrp 1.20a	1	19⅝	19⅝	19⅝	—1/16
GAmTran 2⅛g	10	44	44	44	+ 1⅛
Gen Elec 1.40	1	36⅝	36⅝	36⅝	+ ⅛
Gen Mtrs 2	2	52⅝	52⅝	52⅝	+ ⅛
GilletSafR .70g	2	7⅝	7⅝	7⅝	+ ⅛
Goldblatt	3.50	7⅛	7⅛	7⅛	+ ⅛
GtLakeDredg 1a	2	19⅛	19⅛	19⅛	— ⅛
HeilemBr 1.10g	.50	9⅝	9⅝	9⅝	....
HeinWMotP .80	1	9	9	9	....
HoudHer B 1g	2	13⅝	13⅝	13⅝	+ ⅛
Hupp Mot	1	1⅝	1⅝	1⅝	....
Ill Cent R R	1	10⅛	10⅛	10⅛	+ ⅛
IndplP&Lt 1.20	2	16⅛	16⅛	16⅛	+ ⅛
Jarvis W B .90g	1	13⅝	13⅝	13⅝	+ ⅛
Katz Drug ⅝g	.50	4⅝	4⅝	4⅝	+ ⅛
Leath&Co .40g	1.50	4	4	4	....
LibMcN&L .45g	7	6⅝	6⅝	6⅝	+ ⅛
Lincoln Print	.50	⅝	⅝	⅝	....
Do p	.90	15⅛	15⅛	15⅛	....
LineMaterial ½g	.50	10	10	10	— ⅛
Martin G L 3g	1.50	16⅝	16⅝	16⅝	....
MidWestC ½g	23.50	10⅛	10	10	....
Midland Unit p	.50	21	21	21	+ ⅛
Miller & Hart ct	.50	2⅛	2⅛	2⅛	+ ⅛
Montg Ward 2	1	45⅝	45⅝	45⅝	+ ⅛
Nash Kelv ½	9	12⅛	12⅝	12⅝	+ ⅛
N Y Cent 1⅛g	4	15⅝	15⅝	15⅝	+ ⅛
NoblittSparks 2	2	33	32⅛	33	....
NorwestBan ½g	1	17⅛	17⅛	17⅛	+ ⅛
OmnibusCrp ½g	7	10	10	10	+ ⅛
ParamPict 1.60	1	24	24	24	....
Peabody Coal B	13	3⅝	3⅝	3⅝	+ ⅛
Penn Gas & El	2	1	⅞	1	+ ⅛
Penn R R 2⅛g	6	26⅛	26⅛	26⅛	+ ⅛
PeopGasL&C 4	1	56	56	56	+ ⅛
RadioCAm .20g	2.90	9⅛	9⅛	9⅛	+ ⅛
StLNStkYds 4	1.60	43	42	42	— 3
SchwitCum 1⅛g	2	10⅝	10⅛	10⅛	— ⅛
Std Brands .80g	.50	30	30	30	— ⅛
StdDredg p 1.60	.50	15⅛	15⅛	15⅛	— ⅛
Std Oil Ind 1a	4	33	32⅝	32⅝	— ⅛
Stew Warn ½	2	12	11⅝	11⅝	+ ⅛
Studebaker ⅛g	6.50	15⅛	14⅝	14⅝	— ⅛
SundsMTl 2.60	2.50	17⅛	17⅛	17⅛	— ⅛
Swift&Co 1.20a	.50	27⅝	27⅝	27⅝	— ⅛
Texas Co 2	1	48⅛	48⅛	48⅛	— ⅛
UnAirLine rts	1	11/32	11/32	11/32	+1/16
U S Steel 4	1.50	51⅝	51	51	+ ⅛
Utah Radio	1	3⅝	3⅝	3⅝	— ⅛
Walgreen 1.60	.50	27	27	27	+ ⅛
Will OilOMat	4	2⅝	2⅝	2⅝	+ ⅛
WoodallIn .30g	4	4⅛	4⅛	4⅛	....
YatesAMach ½g	1	6	5⅝	6	....
Zenith Rad 1g	3	34⅛	34⅛	34⅛	+ ⅛

*Ex dividend. a—Also extra or extras. e—Paid last year. g—Declared or paid so far this year. k—Accumulated dividends paid or declared this year.

LETS ARMY PAY CHICAGO BEACH HOTEL A MILLION

A stipulation providing for the payment of $1,000,000 by the government for the former Chicago Beach hotel, now being used by the army as the Gardiner General hospital, at 1660 Hyde Park boulevard, was approved yesterday by Federal Judge Michael L. Igoe.

Arthur A. Sullivan, special assistant United States attorney, presented the settlement terms, which disclosed for the first time the price to be paid by the government. The former owners, the Chicago Beach Hotel, Inc., will be responsible for claims against the property before the army took possession.

Condemnation proceedings against the hotel property were started by the government on Sept. 22, 1942, and the army occupied it immediately.

OFFICIAL WEATHER FORECAST

The United States weather bureau forecast for today and yesterday's table of records follow:

INDIANA: Partly cloudy and slightly warmer today and tomorrow; light rain or snow in south tomorrow evening.

LOWER MICHIGAN: Partly cloudy today and tomorrow; no important change in temperature.

UPPER MICHIGAN: Partly cloudy today and tonight, no decided change in temperature; mostly cloudy, colder, and light snow tomorrow.

WISCONSIN: Fair today and tonight, no decided change in temperature; increasing cloudiness and light snow and colder in north tomorrow.

IOWA: Fair and warmer today, increasing cloudiness tonight; light rain or snow in northwest tomorrow.

Place of observation. State of weather. Dec. 31, 7:30 p. m. Central war time.	Highest last 12 hours.	Lowest last 24 hours.	Precipitation last 24 hrs.
East central states—			
Carbondale, cloudy	35	30	Tr.
Chicago, clear	30	20	...
Cincinnati, cloudy	33	23	...
Cleveland, clear	34	17	...
Columbus, clear	34	17	...
Detroit, clear	35	16	...
Escanaba, cloudy	37	15	...
Grand Rapids, cloudy	34	20	...
Green Bay, clear	39	15	...
Indianapolis, cloudy	36	18	...
Louisville, cloudy	33	29	Tr.
Madison, clear	39	13	...
Marquette, cloudy	31	15	...
Memphis, cloudy	47	27	Tr.
Milwaukee, clear	40	17	...
Nashville, cloudy	38	31	Tr.
S. Ste. Marie, cloudy	31	17	...
Traverse City, cloudy	36	21	.06
West central states—			
Bismarck, cloudy	35	3	...
Des Moines, clear	37	18	...
Dubuque, clear	40	18	...
Duluth, clear	38	12	...
Kansas City, cloudy	40	26	...
Little Rock, clear	48	32	...
Minneapolis, cloudy	41	15	...
Oklahoma City, cloudy	44	26	...
Omaha, clear	38	21	...
Rapid City, clear	40	17	...
St. Louis, cloudy	42	26	Tr.
Sioux City, cloudy	43	7	...
Wichita, cloudy	33	12	.05
Williston, clear	35	8	...
Eastern states—			
Atlanta, cloudy	44	31	...
Boston, clear	38	25	...
Buffalo, cloudy	32	24	Tr.
Eastport, cloudy	32	19	Tr.
New York, clear	37	25	...
Philadelphia, clear	37	29	...
Pittsburgh, clear	26	22	...
Washington, clear	40	28	Tr.
Gulf states—			
Abilene, cloudy	54	35	...
Amarillo, cloudy	39	17	...
Brownsville, cloudy	71	63	Tr.
El Paso, cloudy	46	32	...
Fort Worth, cloudy	56	34	...
Galveston, fog	59	44	...
Jacksonville, cloudy	61	53	...
Miami, cloudy	75	52	...
New Orleans, clear	58	48	...
San Antonio, rain	60	40	.01
Mountain states—			
Albuquerque, cloudy	34	13	...
Boise, cloudy	46	27	Tr.
Cheyenne, clear	39	13	...
Denver, cloudy	48	17	...
Havre, cloudy	42	9	...
Helena, cloudy	41	11	...
Phoenix, cloudy	56	32	...
Pueblo, cloudy	44	11	...
Salt Lake City, cloudy	28	23	.08
Pacific states—			
Fresno, cloudy	54	33	...
Los Angeles, clear	61	50	...
San Francisco, cloudy	50	38	...
Portland, rain	36	30	.30
San Diego, clear	61	48	.10
Seattle, rain	40	35	.08
Spokane, snow	30	21	Tr.

Commodities

COTTON FUTURES.

[Cents per pound.]

New York Cotton Exchange.

	Open.	High.	Low.	Close.	Prev. close.
March	19.75	19.75	19.66	19.66	19.75
May	19.44	19.45	19.35	19.35	19.45
July	19.19	19.19	19.07	19.07	19.19
October	18.92	18.92	18.80	18.83	18.91
New Orleans Cotton Exchange.					
March	19.85	19.88	19.71	19.71	19.80
May	19.61	19.62	19.52	19.52	19.63
July	19.35	19.36	19.24	19.24	19.35
October	18.92	18.92	18.81	18.81	18.94
Chicago Board of Trade.					
May	19.62	19.63	19.57	19.58	19.64

The average price of 15/16 inch middling cotton at 10 designated southern spot markets yesterday was 19.89. Cash cotton at New York closed at 20.52, nominal.

CHICAGO FUTURES.

POTATOES—Idaho russets: January closed at $3.23 per 100 lbs on the Chicago Mercantile exchange, off 3c: sales, 37 cars; March, $3.40, unchanged: sales, 10 cars.

CHICAGO CASH MARKETS.

BUTTER—Firm at OPA ceilings: receipts, 280,570 pounds. Basic price, 93 score, 41½c; 92 score, 41c.

EGGS—Unsettled: receipts, 8,699. Receiver's prices, special, 40@42c; extras, 38@39½c; current receipts, 33@33½c per doz.

POULTRY—Firm: receipts, 24 trucks. Live hens, 24c per lb: fryers, broilers, and springs, 27c; roosters, 20c; ducks, 25c; geese, 25c. Turkeys, hens, and toms, 30½ @35c.

POTATOES—Steady to firm: receipts, 20 cars; on team track, 29 cars. Carlots [per 100 lbs]. Idaho, $2.15@3.39; Colorado, $3.50; Minnesota, North Dakota, $2.75.

NEW YORK FUTURES.

WOOL TOPS—Closed 0.4 to 1.6 cents lower. March, $1.226; May, $1.18; July, $1.12; October, $1.081 per lb; sales, 85,000 lbs.

COMMODITY INDEX.

The Associated Press weighted wholesale price index of 35 commodities yesterday was 106.23; Thursday, 106.24; week ago, 106.44; month ago, 106.22; year ago, 103.12. [1926 average equals 100.] The Dow-Jones commodity futures index closed at 96.57, up 0.13.

WANT AD INDEX

	Page	Col.
Apartments—See To Rent—		
Arts and Antiques	22	3
Auction Sales	22	3
Automobiles—		
Autos, Trucks To Rent	20	3
Loans	20	4
Repairing and Accessories	20	4
Tires	20	4
Trailers, Passenger and Utility	20	3
Trucks	20	3
Used Automobiles—For Sale	20	1
Wanted	20	3
Aviation	20	5
Barter and Exchange	23	8
Bar and Store Fixtures	22	3
Bicycles and Motorcycles	20	4
Board and Lodging	19	3
Wanted	19	3
Boats, Yachts, Etc.	19	3
Books	23	3
Building Material—		
Building and Remodeling	20	4
Heating and Plumbing Supplies	20	4
Stokers, Oil and Gas Burners	20	4
Billiards, Bowling—See Sporting Goods—		
Business Opportunities—		
Business Equipment	23	8
Businesses For Sale	23	8
Business Service	23	8
Distributors	23	8
Manufacturing	23	8
Wanted	23	8
Business Personals	19	1
Business Directory	19	3
Bus Transportation	19	1
Cameras and Optical Goods	20	4
Clothing, Furs, Etc.	20	4
Collections	20	5
Dancing Schools	19	7
Death Notices	10	4
Dogs, Cats and Pets	23	7
Dressmaking and Millinery Schools	23	7
Employment Agencies—Men	20	6
Employment Agencies—Women	22	4
Financial Service	22	3
Help Wanted—Men	20	6
Help Wanted—Men	22	3
Help Wanted—Women	22	4
Help Wanted—Women	23	7
Horses, Harness, and Wagons	19	8
Hotels and Apartment Hotels	19	3
Home Furnishings and Furniture	19	8
Home Furnishings Wanted	19	7
Household Appliances	20	5
Houses—See Real Estate and To Rent—		
Instruction	23	7
Jewelry, Old Gold, Etc.	20	4
Legal Notices	19	1
Live Stock	19	6
Loans—Personal and Business	22	3
Lost and Found	19	1
Machinery and Equipment	20	5
Wanted	20	5
Mausoleums and Monuments	10	4
Miscellaneous [For Sale]	22	3
Wanted	22	3
Motorcycles and Bicycles	20	4
Moving and Storage	19	3
Musical Instruments	19	7
Office Furniture and Devices	19	3
Patents, Patent Attorneys	22	3
Personal	19	1
Pianos—See Musical Instruments—		
Poultry, Chicks and Equip.	19	6
Printing Mach'y & Supplies	19	3
Radios, Supplies and Service	23	8
Real Estate—		
Apartment Buildings	19	4
Business Property	19	4
Farm Lands	19	6
Houses	19	4
Industrial Property	19	3
Loans, Mortgages	19	7
Other Cities	19	6
Ranches	19	6
Resorts	19	6
Suburban	19	5
Vacant	19	5
Wanted	19	7
Sewing Machines	23	7
Situations Wanted	23	8
Store and Bar Fixtures	22	3
Stoves [See Household Appliances]—		
To Rent—		
Apartments	19	2
Apartments and Rooms to Share	19	3
Farms	19	3
Furnished Apartments	19	3
Houses [City and Suburban]	19	3
Industrial Property	19	3
Offices and Shops	19	3
Rooms	19	2
Stores	19	3
Travel	19	1
Trade Schools—Men	23	7
Trade Schools—Women	23	7
Typewriters and Supplies	20	5
Undertakers	10	4
Vacuum Cleaners [See Hshld. Appl.]—		
Wanted—To Rent—		
Apartments	19	3
Farms	19	3

BANK STOCKS

[Nominal quotations.]

CHICAGO.

	Bid.	Ask.
*American National	160	175
Central National [par $10]	18	20
*Chicago City [par $50]	120	125
Chicago Title and Trust	142	147
City National	150	155
*Continental Illinois [par 33⅓]	91	93½
District National [par $20]	24	27
Drovers National	140	150
*First National	227	232
Halsted National	220	228
Harris Trust and Savings	368	378
Industrial National [par $20]	30	32
Lakeview Trust	320	340
*Lake Shore National [par $50]	70	75
La Salle National [par $50]	83	88
Live Stock National [par $20]	44	47
Madison-Crawford National	203	210
Main State	155	175
Mercantile National	150	160
Merchandise National	273	283
Merchants National	140	147
Mid-City National	140	145
Mutual National	150	165
*National Boulevard	135	145
National Security	135	145
Northern Trust	585	600
Pioneer Trust and Savings	185	195
Sears Community St [par $25]	40	44
South Chicago Sav [par $62.50]	67	72
South East National	180	190
South Shore National	157	162
Terminal National [par $20]	27½	29½
*Upper Avenue Nat [par $50]	75	85
*Uptown National [par $25]	48	51

NEW YORK.

	—Yesterday— Bid.	Ask.	—Dec. 30— Bid.	Ask.
Bankers Trust	48⅝	51	48⅝	50⅝
Bank of Manh	20	21⅛	20⅛	21⅛
Cent. Hanover	95⅝	99⅝	96⅛	100⅛
Chase	35⅝	37⅝	35⅝	37⅝
Chemical	47⅝	50	47⅝	50
First National	1455	1495	1455	1495
Guaranty	302	310	303½	311½
Irving	13⅛	14⅛	13⅝	14⅝
Manuf. Trust	45⅛	47⅝	45⅝	47⅝
National City	34⅛	36⅛	34⅝	36⅝
New York Tr	91⅛	95⅛	91⅛	95⅛

OTHER BANKS.

Bank of Amer.	43⅝	45⅝	43½	45½
First Nat. Bos.	47½	49½	47⅝	49⅝

*New stocks.

U. S. TREASURY BONDS

[Over the counter quotations furnished by C. F. Childs & Co.]

Issue—			Closing asked price.	Net chge.
3⅛s,	Apr. 15,	1946-1944	100.27	—1/32
4s,	Dec. 15,	1954-1944	103.6	....
2⅝s,	Sep. 15,	1947-1945	103.14	....
2½s,	Dec. 15,	1945	103.15	....
3⅝s,	Mar. 15,	1956-1946	106.9	....
3s,	Jun. 15,	1948-1946	105.10	....
3⅛s,	Jun. 15,	1949-1946	105.18	....
4⅛s,	Oct. 15,	1952-1947	111.26	—1/32
2s,	Dec. 15,	1947	104.5	....
2s,	Mar. 15,	1950-1948	102.2	....
2⅜s,	Mar. 15,	1951-1948	106.22	....
1⅝s,	Jun. 15,	1948	101.10	....
2½s,	Sep. 15,	1948	106.10	....
2s,	Dec. 15,	1950-1948	104.10	....
2s,	Jun. 15,	1951-1949	101.18	....
2s,	Sep. 15,	1951-1949	101.13	....
2s,	Dec. 15,	1951-1949	101.10	....
3⅛s,	Dec. 15,	1952-1949	110.6	....
2½s,	Dec. 15,	1953-1949	106.19	....
2s,	Mar. 15,	1952-1950	101.0	....
2s,	Sep. 15,	1952-1950	100.22	....
2½s,	Sep. 15,	1952-1950	107.3	....
2⅜s,	Jun. 15,	1954-1951	109.2	....
2s,	Sep. 15,	1953-1951	100.6	....
3s,	Sep. 15,	1955-1951	111.1	....
2⅛s,	Dec. 15,	1953-1951	106.2	....
2s,	Dec. 15,	1955-1951	100.9	....
2½s,	Mar. 15,	1954-1952	103.20	....
2⅛s,	Jun. 15,	1955-1952	101.21	....
2s,	Jun. 15,	1955-1953	104.23	—1/32
2⅛s,	Jun. 15,	1956-1954	106.23	—1/32
2⅞s,	Mar. 15,	1960-1955	111.18	....
2½s,	Mar. 15,	1958-1956	103.8	....
2⅜s,	Sep. 15,	1959-1956	111.8	....
2⅛s,	Jun. 15,	1963-1958	110.31	....
2⅛s,	Dec. 15,	1965-1960	111.14	....
2½s,	Jun. 15,	1967-1962	100.14	....
2½s,	Jun. 15,	1969-1964	100.2	....
2½s,	Dec. 15,	1969-1964	100.2	....
2½s,	Sep. 15,	1972-1967	100.12	....

INSURANCE STOCKS

Nominal quotations by the National Association of Securities Dealers:

	Bid.	Ask.
Aetna Fire Insurance Co.	51⅝	54¼
Aetna Life Insurance Co.	35½	37¼
American Alliance Insurance Co	20⅝	22¼
American Casualty Co.	10½	11½
American Equitable Assurance	18⅝	20½
American Insurance Co. Newark	14⅝	15⅝
American Surety Co of N Y	59¼	61⅝
Baltimore American Insurance	6⅝	7½
Camden Fire Insurance Assoc.	22	23⅝
City of New York Insurance	17⅝	19½
Continental Casualty Co.	39⅝	41⅝
Fireman's Fund Insurance	83	88
Firemen's Ins Co of Newark	12⅝	13⅝
Franklin Fire & Insurance Co.	27½	29½
General Reinsurance Corp.	33⅝	36¼
Glens Falls Insurance Co.	43	45½
Globe & Republic Insurance Co	8⅝	9⅝
Great American Insurance Co.	26⅝	27⅝
Hanover Fire Insurance Co.	25	26½
Hartford Fire Insurance Co.	95½	98½
Home Insurance Co.	30½	32
Knickerbocker Insurance Co.	8½	9½
Maryland Casualty Co.	7	7⅝
Merchants & Mfg Insurance Co	6⅝	7⅝
National Fire Insurance Co.	55½	58
National Liberty Insurance Co.	7¼	8
New Amsterdam Casualty Co.	25⅝	27½
New York Fire Insurance Co.	13⅝	15½
North River Insurance Co.	22	23½
Phoenix Insurance Co.	83⅝	86⅝
Preferred Accident Ins Co.	14⅝	15⅝
Providence-Washington Ins Co.	34	36
Security Ins Co of New Haven	35¼	37⅝
Standard Accident Insurance Co	60	63
U S Fidelity & Guaranty Co.	36¼	37⅝
Westchester Fire Insurance Co.	30	32½

CASH GRAIN PRICES

Estimated receipts of cash grain at Chicago Friday: Wheat, 108 cars; corn, 117; oats, 11; barley, 17; soybeans, 8. Range of cash grain prices per bushel in leading markets:

WHEAT.

	Chicago.	Kansas City.	St. Louis.
2 hd.	....	1.66½@67½	....
	Duluth.	**Winnipeg.**	**Minneapolis.**
1 d. n.	1.66⅝@67⅝	....	1.66⅝@67⅝

CORN.

	Chicago.	Peoria.	Kansas City.
4 yel.	....	1.10	1.09½
5 yel.	....	1.04½@10	....
S grd.	75½	1.00⅝	....

OATS.

	Chicago.	Kansas City.	Minneapolis.
2 wh.	....	84½@87	79 @80½
1 red.	85⅝	86	....

RYE AND FLAX.

	Rye.	Flax.
Minneapolis	1.23⅝@27⅝	....
Duluth	1.20⅝@21⅝	3.05

BARLEY.

	Malting.		Feed.	
Chicago	1.25	@44½	1.18	@22½
Milwaukee	1.25	@44½	1.18	@22½
Minneapolis	1.17	@38	1.09	@16

WHAT THEY EARNED

Net earnings reported yesterday by corporations follow:

Quarter Ended Sept. 30.

Kentucky Utilities	$ 397,305	$ 542,432
Old Dominion Pow	10,437	6,584

Fiscal Year Ended Sept. 30.

S Porto Rico Sugar	4,600,920	†5,547,107
Per share	5.63	6.90

†Before deducting $1,500,000 reserve for war contingencies.

BOARD OF TRADE GRAIN FUTURES

[Prices, Dec. 31, 1943, in dollars per bushel.]

	Open.	High.	Low.	Close.	Prev. close.	Year ago.	Season's range. High.	Low.
Wheat.								
May	1.68⅝-1.69	1.70⅛	1.68⅝	1.69⅝-1.69⅝	1.68⅛-1.68⅛	*	1.70⅛	1.46⅛
July	1.66⅛-1.66⅛	1.68⅛	1.66⅛	1.67⅝-1.67⅝	1.65⅞	*	1.68⅛	1.44⅛
Sept.	1.65⅝	1.68⅛	1.66⅝	1.67 -1.67⅛	1.64⅛-1.64⅛	*	1.68⅛	1.55⅝
Oats.								
May	.78⅛	.79	.78⅛	.78⅛	.78	*	.81	.67⅛
July	.77⅛	.77⅝	.77⅛	.77⅝	.77	*	.80⅛	.67⅝
Sept.	.75⅝	.76⅛	.75⅝	.75⅝	.75⅛	*	.78⅛	.70
Rye.								
May	1.27⅛-1.27⅛	1.28	1.26⅝	1.27⅛-1.27⅛	1.26⅛-1.26⅛	*	1.28	1.00⅛
July	1.25⅝-1.26⅛	1.27⅛	1.25⅝	1.26 -1.26⅛	1.25⅝-1.25⅝	*	1.27⅛	1.02
Sept.	1.24⅝-1.25	1.26⅛	1.24⅛	1.25⅝-1.25⅛	1.24⅝-1.24⅛	*	1.26⅝	1.12⅝
Feed Barley.								
May	1.22⅛	1.23	1.22⅛	1.22⅛	1.21⅝	*	1.23⅝	1.13⅛
July	1.20⅝	1.20⅝	1.20⅛	1.20⅝	1.19⅛	*	1.21⅛	1.12⅛
Sept.	1.18	1.18	1.18	1.18	......	*	1.18	1.18

*Holiday.

OTHER GRAIN MARKETS

	Open.	High.	Low.	Close.	Prev. close.
May Wheat.					
K C	1.59	1.61¼	1.58⅝	1.61¼	1.58⅝
Mpls	1.60⅝	1.61⅝	1.60½	1.61¼	1.60
July Wheat.					
K C	1.58	1.59⅝	1.58	1.59⅝	1.57⅝
Mpls	1.58⅝	1.60¼	1.58⅝	1.60¼	1.58¼
May Oats.					
Mpls	77½	77⅝	77	77	77⅝
May Rye.					
Mpls	1.22¼	1.22⅝	1.21⅝	1.21⅝	1.21⅝
Wpg	1.25	1.26⅝	1.25	1.25⅝	1.25
May Feed Barley.					
Mpls	1.16	1.16	1.16	1.16	1.16
May Flaxseed.					
Mpls	....	....	....	3.05	3.05

BOARD OF TRADE SALES.

[On Dec. 30, 1943, in thousands of bu.]

	May.	July.	Sept.	Total.
Wheat	4,701	2,884	1,503	9,088
Oats	369	277	256	902
Rye	5,335	2,943	908	9,186
Barley	34	....	....	34
Grand total				19,210

Open Grain Trades.

	May.	July.	Sept.	*Total.
Wheat	20,286	10,590	5,445	36,457
Oats	7,566	4,768	1,321	13,865
Rye	21,638	13,445	4,206	39,344
Soybeans	906	315	....	1,226
Grand total				90,892

*Includes 136,000 bu December wheat; 220,000 bu oats; 55,000 bu rye, and 5,000 bu barley.

LIVE STOCK STATISTICS

Average Prices at Chicago.

	Cattle.	Hogs.	Sheep.	Lambs.
This week	$15.90	$13.40	$6.80	$14.70
Last week	14.85	13.30	6.40	14.20
Year ago	14.75	14.45	7.45	15.25
2 years ago	12.65	11.00	5.95	12.15

Receipts.

	Cattle.	Calves.	Hogs.	Sheep.
Est. yesterday	700	300	10,000	3,000
This week	37,440	3,368	125,387	43,390
Last week	39,047	3,974	103,616	40,594
Year ago	37,944	2,999	121,066	48,477

Shipments.

	Cattle.	Calves.	Hogs.	Sheep.
Est. yesterday	200	100	3,000	1,000
This week	16,193	372	9,086	10,354
Last week	15,149	654	8,500	8,963
Year ago	14,371	632	20,010	8,556

Receipts at 20 Markets.

	Cattle.	Hogs.	Sheep.
This wk.	184,000	639,000	239,000
Last wk.	234,000	576,000	286,000
Year ago	181,000	516,000	246,000
'43 total	13,583,000	28,394,000	18,755,000
'42 total	13,099,000	24,464,000	17,874,000

All receipts include packer directs.

Monday's Chicago receipts are estimated at 16,000 cattle, 40,000 hogs, and 12,000 sheep, compared with 13,462, 40,365, and 9,706 last Monday, and 14,708, 14,049, and 10,707 a year ago. Next week's receipts are estimated at 40,000 cattle, 138,000 hogs, and 41,000 sheep, compared with 45,614, 137,488, and 45,249 a year ago.

WISCONSIN CHEESE.

PLYMOUTH, Wis., Dec. 31.—Wisconsin Cheese exchange: Today's sales, 1 car U. S. No. 1 Twins or Cheddars, 23¼c per lb; 5 bids; uncovered U. S. No. 1 Twins or Cheddars, 23¼c per lb.

HAY MARKET.

Timothy, No. 1 or light clover or alfalfa mixed, $26.00@29.00; No. 2, $23.00@25.00; No. 1 and top No. 2 clover, $31.00@33.00. Alfalfa, $37.00@41.00.

UNLISTED STOCKS

Nominal quotations are provided by the National Association of Securities Dealers.

	Bid.	Ask.
Birtman Electric	16¼	17¼
Booth Fisheries new p	70	.....
Buda Co	11¾	12¾
Central Cold Storage	21	23½
Central Republic Co	6¾	7½
Chicago Daily News com	10¾	11¾
Do 5	85½	88
Chicago Mill&Lumber	32½	33¾
Chicago Rwy Equip com	14¼	15¼
Chicago Title&Trust	143	147
Clearing Machine Co	11	12
Creamery Package Mfg	27¼	29
Deep Rock Oil Co, com	16¾	18
Eversharp Inc p	14½	15½
Foote Bros Gear	6¾	7¾
Fox De Lux [Mich]	12	12¾
Galvin Mfg Co	15¾	16¾
Giddings&Lewis	6¾	7¾
Gisholt Mach Co	10¼	11¼
Globe Steel Tubes	11¾	12¾
Goodman Mfg Co	34½	37½
Hammond Instrument com	5¼	5¾
Harris Hall com	19	20½
Hart Carter p	28½	30½
Hart Schaffner&Marx	54	56
Haskelite Mfg Co com	8¼	9
Hearst Consol Fuel A	17½	18¾
Howard Aircraft	1¾	1¾
International Cellucotton	37½	39¼
Jefferson Electric	22	24¼
Johnson Service Co	20½	22
Kansas Nebraska Natl Gas	7	7¾
Kearney&Trecker com	17	18¾
Kellogg Co	25	26¾
Locomitive Firebox	4¼	5¼
Marathon Paper Mills com	38¾	41¾
Marshall Field 1st p	111	114½
Merck&Co com	41¼	43¾
Missouri Kans Pipe Line	8m	8½
National Battery vtc	42	45
•North Amer Car A p	98	101
Northern Ill Coal com	16½	18¾
Northwest Engineering	22	24
Northwestern Yeast Co	17	19½
Pettibone Mulliken	11¾	12¾
Poor&Co A	15¾	17¾
Pyle National com	10¾	11¾
Roper [Geo D]	12¾	13¾
Stalcy E S	25¾	27½
Do com	10¼	10¾
Steel Products	8¾	9¾
Tokheim Oil Tank&Pump	12¾	13½
Union Stockyards [Omaha]	67	70
United Print&Publ com	2½	2¾
Do p	21	22¾
U S Truck Lines com	8	9
Whiting corp	12	13¼
Wickwire Spencer com	12	13¾
Woodward Governor com	14¾	15½

•Ex dividend.

U. S. TREASURY STATEMENT

[000 omitted.]

	Dec. 29, 1943.	Dec.29, 1942.
Receipts	$ 202,015	$ 17,166
Expenditures	169,796	133,508
Net balance	12,265,332	10,176,345
Working bal inc	11,502,586	9,413,793
Customs rec mo	31,264	23,076
Rec fisc year	19,710,142	7,704,252
Exp fisc year	44,414,963	34,574,839
Excess of exp	24,704,820	26,870,687
Total debt	169,782,315	111,408,881
Inc over prev day	22,996	.....
Gold assets	22,003,876	22,725,407

LOST AND FOUND

BILLFOLD lost—Dec. 30 in theater around Crawford and Madison. Please return contents. Nev. 2966, apt. 603.

BOX lost — Teakwood, containing medal, encl. in silk case, souvenir. Dec. 28. 51st car. Reward. Euclid 4296.

BRACELET lost—Sterling; carved faces; Dec. 24; side-loop; rew. Sup.5224.

COIN PURSE lost—Contain. engagement and wedding rings, also man's wedding and diamond ring; rew. Buc. 6322.

DANCING stockings lost—Loop, Randolph-st., Thur.; badly needed; no longer mid. Ticket to ballet returned. ADDRESS L 61, TRIBUNE.

DOG lost—Generous reward for information leading to the return of medium size white dog with brown ears and eyes; part Spitz, answers to name of Kocky; strayed on route 53, south of Lisle, R. J. Connelly, R. F. D. No 1, Box 159-A, Naperville.

DOG lost—Male Springer Spaniel; liver and white; injured; answers to name of "Spike"; vicinity of Indiana-av. and Garfield-blvd. Lib. rew. Call JACK ANDERSON, DREXEL 7266.

DOG lost—Black Dobermann [female]. Lost in vic. Kimball and Armitage. Answer to name Duchess, answers also on tongue. Liberal reward. Albany 3833.

DOG lost—Very large, brown and black, male, 30 to 34 in. high; named "Heinie," $15 reward. Law. 0039. 4347 W. 26th-st.

DOG lost—Black Setter, white vest. Name, Smokey. License No. 5655. Big reward. CALL CAPITOL 5975.

DOG lost—Female, sable and white, vicinity 63d and Langley. Liberal reward for return. 6230 Langley. Dorchester 1519.

DOG lost—Black and white; average size, ears, 1 black and 1 white. "Snooky," vic. Long and Cicero. Dec. 28. Pal. 4880. rew.

DOG lost—Irish Setter; male; solid red color; vicinity 87th-Jeffery; Dec. 26th; reward. Saginaw 4218.

DOG lost—Collie, sable, male; south side; reward. Phone Bayport 4885 after 7 p. m.

DOG lost—English springer, male; front leg in splint; rew. University 2964.

DOG lost—Dec. 18; Skokie; black Scottie; $50 reward. Skokie 1389, 4017 Oakton.

DOG lost—English bull; fawn and white; reward. Call Dor. 4695, after 6 p. m.

IDENT. bracelet lost—Man's, Sat., Montrose st. car or 900 N. Dearborn. Rew. Sup.5679.

LADY'S suitcase lost—Brown leather, left in taxi cab Christmas eve. The contents were gifts. Reward offered. Stewart 8133.

OVERCOAT lost—North Sh. train, Wed.; please return abstract and keys; reward. Bar. 2780 or address L113, Tribune.

POCKET book lost—at Lawrence-av. nr. Lincoln. Containing 7 Ration books and money. Rew. Ph. Del. 2172.

PURSE lost—Lady's brn.; vic. Austin-29th-Thatcher-Linden-sts.; rew. Forest 4974.

RING lost—Dia. sol. cont. marquise and rd. diams. in washroom of I. C. sta., 12th-st. Dec. 23d. Liberal rew. Call Mr. Martin. Har. 0814.

RING lost—Lady's diamond and wedding ring, Dec. 29, eve., Halsted and Randolph. $75 reward. Estebrook 1994.

RING lost—Man's gold, blk. onyx, diamond set, init. A; betw. 75th-Stony Island and 75th-Cottage Grove. Lib. rew. Pul. 8586.

RING lost—Lady's diamond, vic. Rosedale-av. L. Howard exp. or Waukegan exp.; liberal reward. Longbeach 7619.

RINGS lost [2]—Diamond and pearl; left in ladies' wash rm. of Knickerbocker Hotel; Thurs. nite; 1731 rew. Lin. 1731.

TAIL gate lost—Olive green truck, Dec. 16, vic. Damen-22d, Rew. Mich. 9500.

TIRE lost—On Cicero-av. between drainage canal and 44th-st. Rew. Wen. 3352.

WATCH-rhinestone lapel lost—In vicinity Irving Pk.-rd.-Dearborn and Oak-st. Reward. Graceland 3210.

WATCH lost—Longines, lady's pink gold. Dec. 24, loop. Keepsake. Red. Rew. 1775.

WRIST WATCH lost—Lady Elgin: initials M. R. H.; either on Division-st. car, Redzie car or in vic.; lib. rew. Jun. 2255.

WRIST WATCH lost—Man's; sentimental value; reward. J. Jerva, 4644 S. Troy.

$1,055 CASH lost—Dec. 25, 8 p. m., at Wabansia-Honore, in tavern; $200 reward. A. BITOUT, 1903 NORTH-AV.

PERSONAL

NOT responsible for any debts contracted other than by myself. Walter B. Burnes, 5309 Calumet.

WILL witnesses to accident to elderly man at Western and North-av., Dec. 17 betw. 7:30 and 8 a. m. call Hum. 8864.

J. IRISH: Imperative that you contact me at once. Not mad. M. O.

AGNES: Doctor says A. J. very critical. Imperative you contact home immediately.

RESPONSIBLE for my own debts only. JOHN W. ROBERTSON, 4826 Lois Park.

RESPONSIBLE for my personal debts only. Russell Beppler, 4115 Sheridan-road.

RESPONSIBLE for my own debts only. Frank Swierk, 3101 S. 49th-av., Cicero.

RESPONSIBLE for my own debts only. Stanley E. Kurtz, Box 183, Lyons, Ill..

TRAVEL

Automobiles.

DRIVING to Los Angeles—Take 3, share expenses. Ravenswood 2711.

GENTLEMAN—Drive your car to Calif. for trans. Room 818, Sup. 4900, before 2.

WTD.—Pass. to share exp. and drive to Los Angeles, Cal.; leave Jan. 4. Riverside 2936.

YOUNG man wishes ride to Florida. Good driver. Call Bri. 2000, Apt. 204.

WANT family or man to drive my '41 Buick to L. A. Dor. 6210, apt. 303, 10-5 p. m.

Buses.

WEST—FREE MEALS, FREE PILLOWS. EAST—FREE PILLOWS: NO MEALS.

	O. W.	R. T.
LOS ANGELES	$34.85	$58.40
San Francisco	35.50	66.40
St. Louis	9.95	18.95
Dallas	13.20	22.45
Oklahoma City	11.05	18.80
New York City	20.00	34.70
Phoenix	29.65	53.40
San Antonio	19.25	34.65
Pittsburgh	12.00	11.90
Boston	14.55	24.90

ALL-AMERICAN BUS LINES.
MAIN DEPOT AND TERMINAL
814 S. WABASH. Phone Wabash 8300.
TICKET OFFICES:

4702 South Park	Drexel 3888
174 N. State	Dearborn 9407
Hammond Bus Depot	Hammond 7390

BUSINESS PERSONALS

MISSING PERSONS LOCATED—$10. Anywhere in U. S. Northwest Secret Service, 140 N. Dearborn. Ran. 2952.

ALARM clock shortage? Why worry? We call you. Nu Fone Service. Kedzie 2868.

LEGAL NOTICES

IN the High Court of Justice, Probate, Divorce House, Admiralty; Divorce Division. To Samuel Jones, late of 4623 Maldenstreet, Chicago, U. S. A.

Take notice that a petition for divorce by Eliza Elizabeth Jones of 32 Bangor-street, Caernarvon, England, has been filed indorsed with a notice to you to enter appearance at the Divorce Registry, Somerset House, within 50 days after the date of this publication and to file answer thereto. In default of your so doing the court will hear the evidence and pronounce judgment. H. A. DE C. PEREIRA, Registrar.

Messrs. Jaques and Co., 3 Ely-place, London EC 1, Solicitors.

—TO RENT—ROOMS—SOUTH—

COLES, 7418—Light, clean rms. with kit. privel.; I. C., bus, surface. Sag. 7274.

RHODES, 6217, CHATHAM FIELDS. Large room, Adj. I. C., bus, surface.

WOODLAWN, 6109—Lg. frt. r. with firepl. Well furn.; priv. fam.; refer.; $8 sgle.

60TH-ST., W. 315 [Princeton]—1 rm. furn. or hskpg., $4-$6 wk.; homelike; good tr.

Hotel Rooms.

—TO RENT—ROOMS—SOUTHWEST—

ALBANY, S. 5731—Cln. r.; yg. girl or wom. Apply between 6 and 7 p. m. Buchhasat.

—TO RENT—ROOMS—NORTH—

ARTHUR, 1254—Well furn. rm. for business or professional woman.

BANKS-ST., 2 E.—Sgl. rs., $6-$8; dbl. rs., $12-$15; some pvt. baths; walk to loop.

CHESTNUT, E., 195—Newly furn. rms.; walking distance to loop. $6.50-$8.50 wk.

EDGEWATER Beach Town House for Girls—Lake front; unique home environment; community kit., maid service; $6, $6.50, $7.50. 5601 Sheridan-rd. Lon. 0800.

ELM-ST. E.—Attrac. rm. for bus. girl with adult family; brkfst. opt; Sup. 5308.

GRAND-AV., 20 East—Nice clean sleeping rooms; running water; quiet place; $3 up.

JUNEWAY-TER.—Att., warm r., lge. closet, adj. bath, sm. fam.; best tran. Bri. 0233.

LAKEWOOD-AV., 5543—Large front rm.; twin beds, oriental rugs; all trans.; for 2.

MELROSE, 721—Attr. frt. rms.; 1 small, nicely furn.; r. water; warm, clin., quiet.

RUSH, 1007 N.—Sing. rms.; single, double; clean; light; near loop.

SCHILLER, 50 E.—FRONT DBLE. ROOM, newly decor. $12 wk.; excel. trans.

1-2 RMS.—Lge. light, in priv. hom. without serv. Reas. Ex. trans. 1st'l. Lak. 8267.

Hotel Rooms.

$5-WEEKLY-$5

Lowest North Side rate; beau. furn.; newly dec.; bath, shower; ideal trans. STRATFORD HOTEL, 4131 Sheridan-rd.

RICE Hotel, 755 N. Dearborn—New mgmt. Rooms with or without bath, $1 up.

—TO RENT—ROOMS—NORTHWEST—

IRVING PARK Y. M. C. A.
4251 Irving Park-road. Pen. 1400.
Nicely furn. rooms; cafeteria; free parking.

—TO RENT—ROOMS—WEST—

FAIRFIELD, 1631 S.—2 rms., living rm. and bedroom; priv. bath; gd. trans. Refs.

LOTUS, 148 N.—Slpg. room for cple.; in private home. Good trans. Austin 3295.

MADISON, 4651—2 sleeping rms.; quiet; reas., reliable party. Mans. 1915.

WASHINGTON, 4744—1st. Attr. warm, sun. rm.; furn. (or unfurn.); bath; r. f. Gentleman.

LIVE AT SEARS Y.M.C.A.

Attractive rooms; comfortable beds; moderate rates; maid service; Lounge; Gym; Swimming Pool; Solarium; Cafeteria; Barber Shop; Valet Service; Laundry; Garage.
820 S. KEDZIE. NEVADA 3800.

—WANTED—TO RENT—ROOMS—

YOUNG man wishes room with private family only. Vic. Temple Shalom. Diversey to 3800 North. Del. 5133.

—TO RENT—HOUSEKEEPING ROOMS—

South Side.

BLACKSTONE, 6627—2 large, light rms.; newly dec.; Frig.; $7-$9.50; best trans.

DREXEL-av., 4255—Clean, quiet, 2 rm. English basmt.; refrig.; $8; bus, L, surf.

ELLIS, 5332—Lge. kitchenette apt.; newly decorated; adults; all trans. Dor. 0338.

GREENWOOD, 4328—1-2 light rms., stm. ht.; hot water; refrig.; good tran.; $4-$6.

HARPER-AV., 5455—2 r. kt.; el. refg.; $8-$13; 3 r.bsk., $5.50-6.50; 4 r., $9.50-4.50

HYDE PK.-BL., 1411—3 front rms., $6; 1 rm. bsk., r. w., $5 and $6; C. s. bus.

INGLESIDE, 6036—2½ rms., porch; suit. for family; $10. 1 rm. kit. $2.50 to $5.

KENWOOD, 6149—Compl. furn. apt. for 1 or 2 adults; refg.; L. C., surf., "L."

LAKE PARK, 4929-31—1 r. kit./refrig.; also slpg. rms. 1. C., surf., bus, Reas.

LAKE PARK, S., 4514—2 lge. rms. [1st]; refrig.; tile bath; adults; L. C., surf.

LAKE PARK, 4951 [3d floor]—Attrac. 2 rms. and lge. kitnt. Frig. Adults. Reas.

STEWART, 6307—1 rm. apt.; new liv. rm. set; inador; new mattress; elec. refrig.; cab. sink in kit. nook; to refined woman; perm.; $6.50. Yes., Sun. Went. 2661.

STONY ISLAND, 8016—1 rm. kit. apts., $4.50-$7; slpg. rm., $3; all trans.

UNIVERSITY, 6543—Newly dec. lge., light 1 rm. kit.; refr., gas, el.; adults; reas.

WOODLAWN, 6017—Warm, newly dec. 2 r. basemt. apt.; also slpg. r., $3. Pla. 9032.

47TH-Pl., E., 1355, AT DORCHESTER—Attr. 2½-3 rm. kit. with bedrm.; pvt.-adj. bath; Frig.; also slp. rm., pvt. ent.

North Side.

BROADWAY, 4040—Exc. beds, 2 rm. kitnt.; sgl. Pullman kitnt., $4; sleeping rooms.

CLIFTON, N. 4535—1 rm. kit.; Frig.; comfort. slpg. rms.; nicely furn.; exc. tr.

DELAWARE, W., 16—Large frt. rm.; pvt. bath, refrg.; also dble. rm. [1st]; nr. lp.

DIVERSEY-PKWY., 662—Lge. 2 rm. kit. apt., 1st fl. frt.; icebox; sh. bath; $10.

IRVING PK., 866—One rm., sgle., $4-$4.50; 2 pco., $5.50; stm. Basmt. r., $3. Div. 6620

LA SALLE, N. 1525—Sgl. bskpg. and slpg. rms.; run. water; nr. lp. Linc. Pk.; $3-$5.

MAGNOLIA, 4441—1, 2, 3 rooms; nicely furn., dec.; elec. refrig.; all trans.; reas.

WINTHROP, 5248—Desir. front 2 rm. kit.; share bath; restric.; adults; all trans.

West Side.

ALBANY, S., 1256—Single and double rms., $4.50-$5 week; maid service. Cra. 6440.

CERMAK, 4100—Light, warm 1 rm., suitable 2 empl. adults; frig.; pri. entr.; $10.

WEST END, 4140—Clean, light, hskp. rm., opposite bath; good trans.; $5 week.

—TO RENT—APARTMENTS—SOUTHWEST—

AVAILABLE NOW

WAR workers only. 5 rooms, new, $55. New stove and refrigeration included. J. E. Merrion & Co. Rad. 3210.

3 RM. attic flat—Oil heat; tile bath; adults only. 5126 S. Washtenaw.

3 RM. apt.—Stm. htd., Frigid.; good loc.; reas. Crawford 8638.

4 RMS. and bath—Stove heat; rent $14.50 mo. 1545 S. Spaulding-av.

—TO RENT—APARTMENTS—NORTH—

1320 N. STATE-ST.

14 ROOMS, 7 BATHS.
HOGAN & FARWELL, INC. WAB. 7300.

8 RMS.—4 bdrms., 2 baths, maid's toilet; 4th fl.; no elev.; opp. Lincoln pk.; lk. spac.; beau. view; avail. Feb. 1, Lin. 8080.

39 E. SCHILLER—10 rms., 4 baths, $175; near drive. Lakeview 9480.

3116-18 DEVON—Modern heated stores for living quarters. Call Hum. 1111.

SUBLEASE—De luxe 4 rm. apt.; must sell furn. 1524 Fargo. Bri. 7321.

4 RM. apt. sublease. Good neighbrhd. Exc. trans. 5700 North. $42.50 mo. Ard. 6910.

—TO RENT—APARTMENTS—NORTHWEST

3 RMS.—Hot water heat. Adults. $30. 610 N. RIDGEWAY.

4 RM. flat, 2d fl.—H. w. heat; $35; working adults. 3217 N. Richmond-street.

4 RMS.—Newly dec. Bath; lge. pch. $25. 2631 Francis-pl., cor. Bingham. Lon.9651.

—TO RENT—APARTMENTS—WEST—

WILL exch. 3½ rm. apt. opp. Garfield Pk. for 5 rms. 1st flr., w. or s. w. Sac. 1548.

3 AND 4 rms.—Stove heat; new decorations. 1957 S. Avers. Fisher.

IMMED. poss.—Mod. 3 rm. htd. apt.; 845; best transp. 638 N. Parkside Ave. Ofc. 0033.

6 RM. apt.—To share with another couple; reasonable. Mans. 1912.

—TO RENT—FURNISHED APARTMENTS—

(See Also Hotels and Apt. Hotels.)

South Side.

2 RM. kitchenette apt.—Modern bldg., beautifully furnished; all outside, large, light rooms; maid service, elevator; good transp.; by day or week. 753 E. 79th.

2D FLR.—3 rms., priv. porch; elec. refrig., T. V. stove; share bath with 2 adults; references exch.; all transp. Wentz 4765.

1½ RMS.—Free refg. gas; bus at door; 2 blks. L; $37.50. 4338 Drexel. Oak. 4951.

HYDE PARK TOWERS.
1¼-4 rm. 810 Hyde Park-bl. Ken. 0940.

2 RMS. and 3 rm. rear—Newly decorated; refrig.; L. C. trans.; $10. 5237 Harper.

BEAUTIFUL light, large rms.—Gas and light furn.; refrig. 6344 S. Dorchester.

1377 E. 63D, 3D APT.—3 rm. furn. apt.; ½ blk. I. C.; Frigidaire. Hyde Pk. 3562.

2 RM. apt.—Gas, heat and light; newly dec. Refrig. Abe. 4742 or Moh. 1285.

6334 ELLIS—1 rm. Pullman kit.; 2½ liv. rm., dinette, sun pch., refg.; exc. trans.

North Side.

1 RM. APT., $37.50

Restricted; free gas, light, refrig.; near lake; 20 minutes to loop.
See Mrs. Blace, 839 Sunnyside-av.

STUDIO apt.—Furn. comp.; beau. dec.; 27 ft. l. r., 2 bedrms., kit.; Frig.; immed. poss.; $100. 1448 Hollywood. Edg. 3768.

195 E. CHESTNUT-ST.
Newly furnished and dec.—1-1½ rms.; walking distance to loop. $50-$65 month.

DE LUXE 2 room apartment—Immediate possession. Adults. Call Saturday or Sunday after 2 p. m. Ph. Sunnyside 4565.

BACHELOR apt.—Comp. service; exc. tr.; $45 mo. 6330 Winthrop. Bri. 1400.

502 MARGATE-TERR.—Cozy 2 rm. apt.; frig., adj. bath; $40 mo. Ardmore 8558.

2 ROOM apt.—Refrig.; private bath; near transp.; adults; reasonable. 819 Windsor.

2½ rm. apt. sublease. Good neighborhood. 330 N. Claremont-avenue.

West Side.

3 ROOM apartment—Steam heat; 20 minutes to loop; newly dec. 4451 Congress.

Suburban.

3½ RM. capacity furn. apt.; garage. 1416 S. 16th-av., Maywood.

—WANTED—TO RENT—APARTMENTS—

WANT 4-5 rm. apt.—Feb. 1; 2 bdrms.; furn. or unfurn.; large rms.; from Bryn Mawr to Granville, E. of Broadway. Sup. 4192.

2 BEDRM. apt. or house on N. or W. side, or suburb. Ph. Fra. 2363, ext. 1108, between 7 to 8 A. M. or P. M.

3 OR 4 rooms—Unfurnished; heated or unhtd. 2 employed adults. Belmont 7394.

2½-3 RM. furnished apt.—West or northwest. Call Berkshire 0784, after 6 p. m.

3½-4 RM. apt.—1st fl. or basmt.; $40-$50; North side. Hollycourt 2449.

3½-4 RM. apt.—Hyde Park or vicinity; $40-$50. Fal. 0152. Chesler.

1½ TO 3 rm. unfurnished apt.—Near North Side. Delaware 2970.

4-5 ROOM apt.—Suitable 4 adults; North Side nr. bus. Ardmore 7750.

1-1½ RM. furn. apt. wanted—Priv. bath. Nr. north side, address E 148, Tribune.

—TO RENT—STORES

North Side.

2 STORES—IDEAL FOR BEAUTY SHOP OR TAILOR, WITH LIVING QUARTERS. 4535 CLIFTON. LONG. 3348.

—TO RENT—OFFICES AND SHOPS—

Central.

32 N. STATE, S. W. cor. Washington—Fireproof bldg.; one floor; also attractive offices; north light; night service; center loop; single room furn., $20; with reception room, $35; also beautiful desk space. Phone steno, SWIGART & CO., Rm. 601.

FURNISHED—CARPETED—CLEAN PRIVATE OFFICE AND RECEPTION ROOM. PH. 320 S. WABASH. ROOM 420. 82 W. WASHINGTON.

ADDRESS, $1; PHONE-MAIL, $3; DESK, $10. 30 W. Washington, R. 611. Cen. 3838.

333 N. MICHIGAN-AV.—Mail address. 24 hour phone serv. R. 528. Fra. 7100.

FURNISHED office; $30 mo; desk space, $10 mo. 330 S. Wells, R. 706. Wab. 5236.

—TO RENT—FARMS

MOD. dairy farm—260 ac.; 50 ac. pasture; nr. Woodstock. Address E K 167, Tribune.

—WANTED—TO RENT—FARMS

ABOUT 160 A. dairy-grain farm—Approx. 150 miles from Chgo.; fully equip.; by exp. farmer. Chesapeake 1927.

—INDUSTRIAL PROPERTIES

WAR PLANT

LIQUIDATIONS.
30,000 SQ. FT.
50,000 SQ. FT.
100,000 SQ. FT.
CHICAGO INDUSTRIAL DISTRICTS.
33 N. LA SALLE. CENTRAL 8226.

ROCKFORD, Ill.—For rent or sale, 4 stories, approximately 110,000 sq. ft., including 2 dry kilns, r. r. siding, elec. operating plant, fully sprinklered, 2 freight elevators; plant electrically equipped; can be used for mfg. or storage purposes. Contact Kaufer-Stamford Co., 221 N. La Salle-st., Chicago. Cen. 9560.

STRAUS OFFERS

Damen—40,000 ft.; food prod...$40,000
Straus & Co., 120 S. La Salle. Sta. 1945.

FOR sale—21,800 sq. ft. land on East Ohio-street, at fraction of full assessed valuation. Franklin 1432.

12,500 SQ. FT.—1 story; very modern; located on South side of Chicago-av. Rent or sell. Randolph 2311.

WANTED—Location nearby west or southwest with vacant suitable for truck depot. Address E B 322, Tribune.

FOR sale—1 sty. br. bldg. 4418-20 N. Clark. Bldg. 50x108 ft. Lot 50x187 ft. Bel. 9558.

—OFFICE FURNITURE AND DEVICES—

NATIONAL cash register posting machine, U. P. 64, incl. stand and drawer, 18 control keys, 20 totals, Exc. cond. Orig. cost over $3,000; sac. Turner Bros., Roosevelt and Halsted. Canal 1476.

DESKS, CHAIRS, TABLES.
Sales recep. room furn.; new and used. S. F. McGrath. 1672 W. Ogden-av.

40 CHROME chairs, 25 steel files, 2 add. machines, 4 calculators, 5 safes, desks and chairs, 526 S. Dearborn, Wab. 0956.

ELEC. Sundstrand and Victor adders, calculators, comptometers, dictaphones, safes, addressograph and frames. Aus. 8885.

WANTED FROM PRIVATE PARTIES. 4 desks, file, safe, 6 chairs, add machine. PHONE HOTEL, Bit. 6600, Apt. 203.

BUY OR SELL—SAFES, VAULT DOORS, AND MONEY CHESTS. MOSLER SAFE CO. 214 W. JACKSON. HAN. 0211.

WANTED FROM PRIVATE PARTY. Any quantity of desks, chairs, files, safes, and adding machines. Hum. 6642.

CALCULATING and adding machines for sale or rent. Call Wabash 3334.

PRUITT buys, sells, repairs office machines, 425 N. La Salle. Delaware 4900.

DESKS, chairs, tables, files—Bargains. GEISER, 130 W. LAKE. DEA. 3788.

USED OFFICE furniture, desks, chairs, etc. KENDRICK, 218 W. Jackson. Cen. 4324.

STEEL shelving lockers, furniture. CENTRAL, 20 W. Hubbard-st. Del. 8495.

WANTED—Electric water cooler. A. C. I. Leiter, Webster 3546.

KARDEX cabinets, desks, chairs, files, storage cabinets. Phone Harrison 6450.

—MOVING AND STORAGE—

Special Rates to California

Arts., Wash., Ore., ret. Ids. to N. Y., Pa., Fla., Ga., Ala., Okla., Tex., interv. states.
UNION VAN LINE, INC.
155 N. CLARK, RM. 907, CEN. 1591.

FULL and part loads — Coast to coast. Lowest rates. Wis., Mich., Ind., Ohio, Minneapolis, all points. Wallen Van Lines, 6908 N. Clark. Rogers Pk. 3869.

FULL or part—Coast to coast moving. Public's Moving, 155 N. Clark. Cen. 4133

SAVE 25%—No crating; move anywhere. General Movers. 2433 W. 14th. Mon. 4870

—BUSINESS DIRECTORY—

Welding.

WE CAN salvage your cracked motor blocks and heads via K. and W. cold welding method. Work guaranteed and done immediately. AMERICAN AUTOMOTIVE MACHINISTS 1520 N. HALSTED-ST. MOHAWK 1250.

PRINTING MACHINERY AND SUPPLIES

WANTED—Medium size plant; with or without accounts; give full particulars. Address E K 247, Tribune.

BOATS, YACHTS, ETC.

WE WILL BUY your Johnson, Evinrude, or Mercury outboard motor.
MAYFOLR. 590 W. Madison. Man.10351

—REAL ESTATE—APARTMENT BLDGS.—

South Side.

A 15 APT. at 5½ %
S. E. cor. of 108th and Prairie. 12-4's, 3-3½'s. Gross of $7,260. $12,000 cash will handle.
2 FLAT brick—2-5's @ $52.50. 7319 S. Michigan-av.
Must see interior to appreciate. 2 c. brick gar.; insulated; stm. ht.; new plant. Price $9,750, or offer.
ARDAY CO. RAN. 0872.

CORNER 14 APT.
Beautiful English type; mansard roof; copper gutters; canvas walls; tile wall bath; some tile kitchens; exhaust fans; vapor ht.; 4's and 5's, 2-car gar; price, $72,500. Republic 5000.
JOHN McCARTHY CO., 6310 S. Western.

HYDE PARK 6 APT., $5,000 DOWN
Balance on 20 year mortgage, $116 month, including interest at 4½%. Income $307.50 month; 6 5-rm. apts.; in A-1 condition. Phone Wagner, Rad. 7300.
DONALD F. MOORE, 7748 S. ASHLAND.

6610 S. GREEN-ST.
STONE FRONT 2 FLAT

5 and 6 rms.; 2 car garage; $7,500. For inspection call owner, Bev. 6868.

2 APT. BARGAIN—Nr. 80th-Marshfield; 6-6 rms., with 4 rm.² basemt. apt.; stove, refrige.; h. w. ht.; sinks. Brick garages. Exc. cond. FHA terms. Hemlock 7900.

WOODLAWN 6 apt. — Nr. Greenwood-63d. 7 rm. flats. Ideal for rooming house. Thompson & Miessler (McBride). Bev.8286

2 FLAT—Near South Park-90th-st.; 7 and 5 rooms; steam heat; good condition; $5,750; terms. Pro. 1130.

COLORED—2 flat frame; 5 and 5 rms.; nr. 60th-Racine; $4,000. Dehming, Wen. 0688.

IMMEDIATE poss.—2 flat frame 6-6; h. w. ht.; pr. $4,500; dys., eves., Sq. 3850 W. 63d.

WOODLAWN 6 apt. — A-1 condition; price $14,000; terms. Dan Ryan Plaza 6900.

$57,500—Cor.; 19 flats; pr. 79th-Sangamon; good cond. Medora, Beverly 6155.

2 FLAT, br. front—29 Forrell-st.; 4 and 6 rms.; stove heat; $2,800, Sag. 4099.

7526 MARYLAND-AV.—2 flat, 5 and 5 rms., $500 down. Triangle 1655.

Southwest Side.

6831 S. RACINE—2 flat frame; 5 rms.; 1st flat rented; $35; 2d flat newly dec., vacant; $4,150; by owner. Oak Lawn 1264.

North Side.

North Edgewater 2 Apt.

Best offer takes my 2 6-rm. brick bldg. this week; tile baths, modern plumbing; new stoves and refrigs.; new stoker; modern basement apt. brings extra income. See my agent.
LONG-KOGEN, INC., 6045 N. Clark.

MAKE offer—Fine 3 apt.; nr. Wellington L. station; steam heat; good refrig. and gas ranges terms.
ARTHUR KRUEGEL & CO., Lon. 5531.

6 FLAT—Mod.; tile bath; gar.; rental $5,838; cash $8,000, bal. 4½%, 15 yrs.
CAIN & CULHANE.
4545 Broadway. Longbeach 2820.

1430-32 IRVING PARK-RD.
1 store and 5 apt.—Income $1,440; expenses $300. Price $12,500, or offer. Burke & Lynn, 4747 N. Kedzie. Irv. 7120.

SPECIAL BARGAIN.
94 furnished apts.—1st, 2d, and 3d; yearly rent over $27,000; price $67,500, $35,000 cash req. E. Ostap. Ran. 5898.

4 APT.—4 & 5 rms.; t. t. stoves; G. E. refrig.; brk. garages; $14,500.
WALTER T. LARSON, 5159 N. Clark.

LAKE VIEW 6 apt.—Heated; income $3,456. Pr. $16,000. Call Bra. 6757.
TRAPANI REALTY CO. 3716 N. Clark.

4 FLAT brick—2-4's and 2-5's; furnace and stove heat. Roscoe near Southport. $12,000. Wellington 4466.

3 APT.—5 rms., mod. plumb., streamlined kitch., immed. poss. 1 apt. $14,500; terms. She. 8820.

6 APTS.—6 rms. and 2 baths; in East Evanston. By private party. Andover 1179.

MODERN 39 apt. near Lincoln Park—$25,000 cash; bal. mortgage. Fra. 1424.

2 STY. frame—4-4; good cond.; full basement. Price $4,000. 2330 Willow-av.

3 APT.—Nr. Howard and Ashland; 5, 6, 6 rooms; price only $16,500. Amb. 3243.

Northwest Side.

A SUBURBAN 1¼ STORY BRICK
within city limits; 2 years old, 3330 Pittsburgh-av. [8200 West]. 5-4 rms.; air cond.; 60 ft. lot; $9,850. CROWE, Mut. Com. Bldg. Cen. 8877.

20 APT. bldg.—12-4's, 6-5's, 2 bsmt. apts.; tile wall baths; elec. refr.; some stoves; rollaways; stoker; built 1929; fine far Northwest loc.; nr. steam, surf., transp.; $75,000. Address D 194, Tribune.

WE HAVE CHOICE 2 APT. BRICKS, Gd. condition. Priced at $8,800 and up. Also cor. 2 sty. 8 apt. brk.; $27,500. J. F. Pagano, 3343 Irving Pk. Irv. 1236.

1½ STORY inc. prop.—6 rms. down; h. w. ht.; 4 rms. up, finished; gas ht. Tile bath. $6,500. 4611 N. Keystone. Insp. by appt. Gregor, 4200 Lawrence. Pal. 1461.

LOGAN Square—2 apt. brk., 5-5 rms.; furnace and stove ht.; price $7,350. READY & MORTGAGE CO., Sta. 0001.

2 FL. fr., 5s; 2522 N. Seminary...$5,000
2 fl. brk.; 5-5 rm.; h. w.; gar.....$8,900
FELBINGER, 2344 N. Cicero. Berk. 8080.

6 FLAT—Mod. cor. brk. bldg.; 4 r. steam ht.; 2 c. brick gar.; exc. inc.; $18,500; cost terms. Owner, Bus. Bldg.

3608 W. LAWRENCE—Mod. str., 2 5-r. apts. Poss. 2d. Inc.$1,700. Pr.$9,900. Lon.2776.

4725 BERNARD—2 flat brick, 5-6 rms., offered at $8,200. Hemlock 4174.

4-6-6 RM. BRK.—Lot 28x125; Avers near North-av.; $6,750. Scheubert, Alb. 1100.

SACR., E-Z tms.—2 flat bldgs., brk. cottages; imm. poss. Serum, 3301 W. Chicago.

YOUNG, splendid built—2-5's; oil ht.; dbl. gar.; $3,500 dn. Irv. 1836—today 10-2.

West Side.

3046-48 FRANKLIN-BLVD.
Modern brick 6 flat; 5 rms.; 1 newly dec. flat available; frgr.; light rms. Need 1 for quick sale, only $19,000. Franklin 5047.

REAL ESTATE—BUSINESS PROPERTY

North Side.

3116-18 DEVON—Mod. 3 stores, 2 flats; tile baths; 4 gar. Pr. $15,000. Hum. 1111.

Northwest Side.

4 1-STORY stores—Estab. residential neighborhood; when fully rented, $1,760 yr. Pr. $15,500 subj. to quick sale. Fra. 1660.

West Side.

AUSTIN-CHICAGO-AV. SACRIFICE.
Store and 6 apt. 4 r. w. ht. Income $1,760 per yr. Owner, Chesapeake 1672.

—REAL ESTATE—HOUSES—

South Side.

HAVE YOU $3,000 CASH

and want a beautiful 7 rm. home; newly reconditioned; 5 lge. rms. tile bath, electric stove, 2 heated rms. up; steel constr., h. w. oil ht., 2 c. brk. gar.; now vacant; painted and decorated in and out; floors sanded; move in at once. For appt. call owner by app

—USED AUTOMOBILES FOR SALE—

GENERAL MOTORS
Dealer Now Offers at
WHOLESALE PRICES
The Cleanest Cars in Town

'42 Plym. 4 door sedan; r., ht., OPA. Barg.
'42 Pontiac tor. sed.; low mil.; OPA. Barg.
'41 Buick 4 door sedan; radio, htr., Barg.
'41 Pontiac tor. sed.; r. h.; low mil. $995
'41 Dodge fluid dr.; r., h., sedan... $1,075
'41 Buick sedanette; radio, heater... Barg.
'41 Nash 600 sed.; radio, air cond... Barg.
'41 Plym. spec. de l. cl. cpe.; r., h.. Barg.
'41 Plym. convert. coupe; rad., htr.. Barg.
'41 Ford sed.; rad., htr.; low mil... Barg.
'41 Plym. spec. de l. 4 dr.; low mil. Barg.
'41 Chev. spec. de l. cpe.; rad., htr.. Barg.
'41 Olds hyd. sed.; r., h.; low mil... Barg.
'41 Pont. sedanette; r., h.; low mil... Barg.
'40 Plym. sed... $775 '40 Chev. sedan.. $795
'40 Ford sed.. $745 '40 Pont. sed... Barg.
'40 Stude. sed. Barg. '39 Chrys. sed... Barg.
'39 Pack. sed. Barg. '39 Pont. sed.... $645
'39 Dodge sed. Barg. '39 Buick Spec. Barg.
'39 Chev. sed.. $645 '39 Dodge cl. c. Barg.
'39 Nash sed.. $595 '39 Chev. sedan. $695
'39 Stude. cl. c. Spl. Barg. '39 Chev. cl. cp. Barg.
'37 Lin.-Zep. sd. Brg. '38 Pontiac sed.. $495
'38 Chev. sed.. $495 '38 Hup. sedan... Barg.
'38 Olds sedan. $525 '37 Chev. sedan. $295
'37 Pont. sed.. $295 '37 Olds cl. cpe.. Barg.
'37 Olds sed.. Barg. '37 Dodge sed.... $275
'36 Chev. sed.. $125 '34 Plym. cpe.. Barg.
'34 Chev. sed.. $95 '31 Ford $75

All Have 5 Good Tires
75 Others to Choose From
HEATED SHOWROOMS
PEOPLE'S PONTIAC
3152 Ogden at Kedzie
OPEN EVES. TILL 9. ALL DAY SUN.

Dealers-Headquarters
Every Wednesday at noon 150 cars will be sold to dealers only.
HEALY MOTOR SALES
5951 S. STATE-ST.
ENGLEWOOD 2223.

BUICK—1940 Limited 7 passenger sedan; radio, heater, tires like new. Fully equipped. SOUTH CHICAGO BUICK. 8500 Commercial.

BUICK Special—1940 4 door sedan; very clean; weekdays after 5:30, all day Sunday. Des Plaines 524 M.

BUICK—1940 super 4 dr. sedan.... $945
Also 1939, 1941, and 1942s.
Moss, 6727 S. Western. Open Sunday.

BUICK—'39 SPECIAL "40" $595
2 pass.; 5 like new tires; radio, heater. BRADY. 6323 S. ASHLAND.

BUICK—'42 2 dr. super sedanet; also a 4 dr. super Roadmaster; full equip.; low mile. OPA. 4073 Broadway. Bit. 0786.

BUICK—1940 Special 4 door sedan; A-1 cond.; exc. tires; barg. 3646 Broadway.

BUICK—'37 4 dr. sedan; in wonderful condition. Pontiac, 6115 N. Clark-st.

BUICK—'41 sed.; like new; low mi.; all accessories. Juniper 1278, 9-3.

BUICK—'40 special 4 dr. sedan. Original owner. Radio; Mutual. 0735.

BUICKS—'41-'40 5 p. spec. seds. Exc. cond. 2825 N. HALSTED. BIT. 1001.

BUICK—'38 spec. 4 dr. trk. sed.; rad., htr. Like-new tires; perf.; $495. Hay. 1074.

BUICK '41 SEDANETTE. FULLY EQUIPPED. $1,250. SEE SUN., 11132 DIVERSEY.

BUICK—1941 special 4 dr. sedan; bargain. Pontiac, 6115 N. Clark-st.

'41—CADILLAC—'41
61 4-door sedan.
62 de luxe 4-door sedan.
63 de luxe 4-door sedan.
63 de luxe 4-door sedan, hydra.
62 de luxe convt. coupe, hydra.
BEN PFEFFERMAN MOTOR SALES,
Cadillac-Olds Distributor,
602 S. MICHIGAN-AV., SOUTH BEND, Indiana. Phone 38236.

CAD.—1938 60 sedan; Nottingham finish; Fleetwood body with side mounts; Preston tooth radio; heater; 5 tu. S. Royal Master tires; perf. cond. thruout. Our own bank plan, 6%. Conoco, Harrison and Harlem, Oak Park.

CADILLAC—'42 4 dr. sed.; Hydramatic; black; w. w. tires; low mile.; OPA. 4073 Broadway. Bit. 0786.

CADILLAC—1941 61 4 dr. sedan; rad., htr. Moss, 6727 S. Western. Open Sunday.

Chev. Convertible '40
This is the nicest convertible coupe in town; radio, heater, defrosters, 5 good tires; priced right for immediate sale. TERMS, TRADE. OPEN EVES. TILL 10.
1150 JACKSON

CHEV.—'38 del. sed.; has rad. and htr; 5 like new tires; mech. perf. Our own bank plan, 6%. Conoco, Harrison and Harlem, Oak Park.

CHEV.—'41 5 p. spt. cp. Royal w. w. tires. 2825 N. HALSTED. BIT. 1001.

CHEV.—'38, 2 dr. master de luxe sed.; good condition. Bitterswest 4771.

CHEVS.—'38, '39, '40, '41 sedans and cpes. Nelsen-Hirschberg, Inc., 5133 Irving Park.

CHEVROLET—1940 convertible coupe; radio, heater. Call Joe Vodicka, Grn. 7148.

CHEV.—'41 spec. d. l. sed. cpe.; prac. new; rad, htr. Real barg. 3940 Grand-av.

CHEVROLET—'41 4 dr. de luxe sedan. $965. Dealer, 1232 S. Kolin.

CHEVROLET—'41 sport sedan; low mileage. Pontiac, 6115 N. Clark-st.

CHRYSLER 1941 ROYAL
4 dr. sedan; fluid drive; overdrive, radio, heater; also 1940 2 dr. sedans. As low as $895. Guaranteed.
NORTH SIDE PACKARD.
1809 Devon-av. Briargate 3100.

CHRYSLER—'41 New Yorker conv. coupe; light blue color, uphol. to match; w. w. tires; priv. party, Nevada 6065.

CHRYSLER—1940 Royal 4-dr. sed. Radio, heater; low mi. Sac. 1621 N. Cicero-av.

CHRYSLER—'36, 6, 4 dr. sedan; except. clean; overdr. 2614 Eastwood. Evanston.

CHRYSLER—'41 Windsor 6 4 dr. sed.; htr.; rad., w. w.; sac. Dealer, Lawn. 9664.

CHRYS.—'41 royal de luxe 4-dr. sed. Rad.; htr. Like new; low mil. 6744 S. Paulina.

CORD—Supercharged convertible sedan; also sedan and convt. phaeton. Cord Parts & Service. 7615 Stony Island. Sag. 1665.

DE SOTO—'42 de luxe 4 dr. sed., used 5 months; very low mileage; private party. O. P. A. Whitehall 5498. Call Monday.

DE SOTO—Late 1940 4-door sedan; excellent tires; radio; Southwind heater; $1,200 cash; private party. Hol. 0644.

DE SOTO—'38 de l. sed.; exc. cond.; good tires, radio, htr.; priv. Vinc. 6961.

DODGE—'37 de luxe coupe; radio, heater; in good spotless interior. Our own bank plan, 6%. Conoco, Harrison & Harlem, Oak Park.

DODGE—'37 4 door sedan; good cond.; 5 like new tires; cash takes it. 2515 W. Charleston.

DODGE—'41 2 dr. de luxe sedan; fully equip.; good w. w. tires; very low mile. $1,500 cash. Crawford 2476.

DODGE—'39 5 pass. tudor; excel. tires. 2825 N. HALSTED. BIT. 1001.

DODGE—'36 4 dr. sedan, $125; needs body work. 1722 E. 70th-st., Wolfenson.

DODGE—'38 4 dr. de l. sed.; good cond. $225. Gar., 5701 N. Ashland. Ard. 7817.

FORDS—1941
3 STATION WAGONS
ORIGINAL BODIES; LIKE NEW.
LAWDER BROS.
6900 Vincennes, 1 block west of State.

FORD—'40 convert. club coupe; excell. matched tires; radio, heater, new top; best stock in this line; this is clean car. Wright Motors, Roc. Pk. 8842. Call Mon.

FORD—'37 station wagon; 1 owner; excellent care; good motor and tires; $500 cash. Ph. 264, Barrington, Ill.

FORD—1941 super de luxe club cpe., $595. Alec, 1940 Mercury 4 door sedan. Moss, 6727 S. Western. Open Sunday.

FORD—'37 4 dr. sedan; gas heater, gd. cond.-tires. Must sell. 3646 Broadway.

FORDS—'35, '38, '39 conv. coupes; barga. Nelsen-Hirschberg, Inc., 5133 Irving Park.

FORD—'37 tudor, with radio, fair tires. $200. 4615 S. Western. Lafayette 4229.

FORD—'38 4 dr. de luxe sedan; just like new. 3017 N. Keating-av., 1st apt.

FORD—'37-60, tudor sedan; excellent condition; radio; 2 pract. new tires. Sou. 1736.

FORD—'34 2 dr. sedan; motor perfect; good condition. Call Hemlock 2624.

FORD—1941 5 passenger sedan; like new. Pontiac, 6115 N. Clark-st.

LA SALLE—'38 4 dr. sed.; radio, heater; best offer; priv. party, Hyde Park 10159.

MERCURY—'40 4 dr. sed.; radio, htr.; 2 speed axle; 5 gd. tires; car in excel. cond. GLENN E. HOLMES, INC., 30 W. Lake.

NASH—'39 Amb. 6 cyl. 4 dr. sed.; Weathershield; and radio. Good condition; clean. $525. 9% finance. Call Hemlock 2624.

LOW MILEAGE 1941 CAR
OLDSMOBILE—'41-98 custom cruiser hydramatic; 5 wh. w. tires, radio, heater, 8 gal. Prestone in radiator; all set for winter driving. Car can be seen at 852 N. Ashland-av., 3d floor, side entrance, front. Or call May, 1795 after 5 P. M.

OLDS '42—MODEL "98"
4 dr. sed.; hydomatic; like new; OPA.
Bird-Sykes, 2235 S. Michigan

OLDS.—'39 6-CYLINDER..... $595
5 pass.; 5 like new tires; radio, heater. BRADY. 6323 S. ASHLAND.

OLDSMOBILE—1942 2 dr. club sedan; de luxe equip.; good tires; low mileage. Owner left for service. Dre. 7672. Eng. 4007.

OLDSMOBILE—'40. 6. 2 dr. sedan. Radio, htr. Private party. Can be seen at Ritz Central Garage. Plaza 8880.

OLDS—1940 4 dr. custom Cruiser sedan, $945; also '39 Club coupe..... $595
Moss, 6727 S. Western. Open Sunday.

OLDSMOBILE—1937 ..... $325
5 pass.; 5 like new tires; radio, heater. BRADLEY. 4748 W. CHICAGO-AV.

OLDSMOBILE '36 6 sedan; in good condition; only $285. 2704 Potomac, Jaffe.

OLDS.—'41 sedanette; radio; hydromatic drive. Pontiac—6115 N. Clark-st.

OLDSMOBILE—'40 2-dr. sed. Exc. tires; htr.; rad.; defrosters. Reas. Oak. 1452J2.

OLDS—'41 STATION WAGON
LIKE NEW. 2247 S. MICHIGAN.

OLDSMOBILE—'33, 2 dr. sed.; good tires; A-1 cond. $85 cash. Mer. 2457.

PACKARD BARGAINS.
Large selection. See Monday, Hill Motors-Packard. 640 Madison, Oak Park.

PACKARD—Late 1938; 9 pass. limousine; excel. cond; chauffeur driven; good tires; $850. 7838 Cottage Grove-av.

PACKARD—1940 4 dr. 6 sedan; radio, htr., w. w. tires; low mi.; $900. Hol. 1907.

—USED AUTOMOBILES FOR SALE—

HIGH GRADE CARS

'42 Chev. 4 dr. master de luxe sed.. OPA
'41 Olds 8 4 dr. mod. 78 cust. hydr. sed.
'41 Olds 8 4 dr. mod. 98 sed. Fully eqpt.
'41 Olds 6 4 dr. mod. 76 sed. Bargain.
'41 Mercury 4 dr. A real beauty.
'41 Chev. club coupe. Spec. de l.. r., ht.
'40 Buick 2 dr. sedan. All extras.
'40 Plym. 4 dr. sedan. A good car.
'40 Ford business coupe. Radio, htr. Exceptional cars—All priced to sell.
May Motors-Olds. Dealer
501 E. 69TH-ST. VINCENNES 2161.

HEADQUARTERS
FOR 1942 AUTOMOBILES

Buicks.	Oldsmobiles.
Dodges.	Nashes.
Cadillacs.	Croselys.
De Sotos.	Fords.
Chryslers.	Plymouths.

2 door sedans, 4 door sedans: most have radios and heaters; all col.rs; need OPA certificate. Bernard Bros., 1033 Chicago-av., Evanston. University 2127.
Open all day Sunday.

RUBY
WISHES YOU
A HAPPY NEW YEAR
Closed New Year's Day
Open Sunday
RUBY CHEVROLET
USED CAR DEPT.
7158 STONY ISLAND, CORNER 72D.

STATION WAGONS
'40 Ply.; rad., h., perf. tires
'38 Chev.; rd., h., perf. tires
BOTH BODIES IN PERFECT COND.
4464 BROADWAY

150 Cars Wholesale
PUBLIC INVITED. HEATED SHOWRM.
Large selection. All makes and models.
H. D. MAGGIO. AUTH. NASH DLR.
1637 N. Cicero-av.

PACKARD Clipper—'42 sedan; w. w. tires, radio, all extras. Car like new. Owner overseas. $1,650 cash. See at 7700 Sauganash-avenue.

PACKARD—1942 Clipper 4 dr. sedan; radio, htr., w.w.s. OPA. Moss, 6727 S. Western. Open Sunday.

PLYMOUTH—1940 2-dr. de luxe sedan; perfect; low mileage; excellent tires; heater, radio; all winterized and ready to use, $800. See 11-5 p. m. today.
BRADY. 6323 S. ASHLAND.

PLYMOUTH—1938 de luxe sedan; radio, heater; 5 excellent tires. Our own bank plan, 6%. Conoco, Harrison and Harlem, Oak Park.

PLYMOUTH—'42 Spl. Del. Town Sedan. Radio, heater, excel. cond. Bargain. OPA. LANAHAN, INC., 2522 & 2542 Michigan.

PLYMOUTH—1939 ..... $475
5 pass.; 5 like new tires; radio, heater. BRADY. 6323 S. ASHLAND.

PLYMOUTH—'40, 4 door de luxe sedan. Good condition. $750. 3036 N. Kenmore-av. Wellington 1324.

PLYMOUTH—'39 4 door sedan; good condition. Ardmore 7403.

PLYMOUTH—Coach. 2 dr. 1937. $300. Mrs. Crenshaw, 608 Deming-pl., Lincoln 2655.

PLYMOUTH—'40 de luxe 4-door sedan; 5 gd. tires; $795. 1350 N. Pulaski.

PLYM.—'41 4 dr. sedan, like new; driven very little. Bargain, 3017 N. Keating.

PONTIAC—1942 CONV. COUPE.
PONTIAC—1942 SEDAN; RADIO.
PONTIAC—1941 SEDAN; RADIO.
PONTIAC—1940 SEDAN; RADIO.
PONTIAC—1940 COUPE; RADIO.
PONTIAC—1939 SEDAN; RADIO.
PONTIAC—1937 SEDAN; RAIDO.
8959 S. ASHLAND. ALWAYS OPEN.

PONTIAC '41 SEDAN
A low mil. car equip. with radio, htr., defros., 5 excell. tires. Mech. perf. Also like new '40 Dodge 4 dr. sed. $785.
1111 S. CLARK.

PONTIAC—'40. 6 cyl. de luxe town sedan; pushbutton radio; heater; perfect ruby maroon finish; spotless interior; real bargain at $845. Also 35 other bargains.
CLARK-MALLE CHEV., 1058 N. Clark.

PONTIAC—'37 del. 6 sed.; beau. orig. black finish; radio, htr; a value. Our own bank plan, 6%. Conoco, Harrison and Harlem, Oak Park.

PONTIAC—'37 2 dr. sedan; radio, htr., seat covers; 5 like new tires. Like new, mechanically perfect; car very clean; reasonable. Call Hemlock 2624 or Yards 8430.

PONTIAC—1941 sedanette; also '41 sedan coupe; $1,095. Moss, 6727 S. Western. Open Sunday.

PONTIAC—'40, 6, 4 door sedan; white wall tires; low mileage; $925. Private. 4046 Argyle, Pal. 7347.

PONTIAC—'35 4 door sedan; 8 cyl.; rad.; htr.; good motor; fine mechanical condition. Belmc.: 5145. Call any time.

PONTIAC—'40 de luxe 6, good tires, radio, htr., spotlight. Skokie 717.

PONT.—'34 2 dr. sed. $125; gd. cond., gd. tires, htr. 2727 W. Ogden-av. Law. 4878.

PONTIAC—1940, 6, 5 passenger coupe.
BRUNS, 8970.

PONTIAC—'40, 4 dr., 6 cyl. sedan. $750. 4013 S. Western-av. Laf. 1329.

PONTIAC—1936 cr. sed.; radio, htr.; good condition. Nevada 0439.

PONTIAC—'42 streamliner 4 dr. sed.; must sell; OPA. Pontiac, 6115 N. Clark-st.

PONTIAC—'40 torpedo cruiser 4 dr. sed. Rad.; htr.; ex. tires. Bar. $315 N. Cicero

STUDEBAKER—'38 Commander sedan; beautiful touring 4 door; has overdrive, radio, heater, defroster, Preston seat covers; 5 like new tires. Our own bank plan 6%, Conoco, Harrison and Harlem, Oak Park.

STUDE.—1941 Champ. bus. coupe; 5 exc. orig. tires, overdr., climatiser, radio, Slumber cony.; orig. owner. Best offer over $850. Gre. 5960 eves. or Sun. bef. 2.

STUDE.—1940 Champion 5 pass. sedan. $595. Moss, 6727 S. Western. Open Sunday.

TERRAPLANE—'36 coupe; good tires; runs well; reas. 4525 S. Christiana. Laf. 1892.

WILLYS 1940 SEDAN
Custom 4 door; large heater; perfect condition; radio; terms; trade. Open eves. and Sunday.
WALTON, 2229 S. Michigan

WILLYS—'40 de l. sedan; radio, heater; carefully driven; $575. 3520 Archer.

—MOTOR TRUCKS—
DODGE TRUCKS—'42s
1¼ ton dump, 126 inch wheelbase.
136 inch wheelbase dump.
135 in. wheelbase cab and stake body.
160 inch wheelbase platform, chassis and cab.
¾ ton panel delivery, 116 in. wheelbase.
O. D. T. Certificate Needed.
Bernard Bros., 1033 Chicago-av.
Evanston. University 2127.

MUST SELL THIS WEEK.
E. H. Mack with 24 ft. trailer, open top; D. S.-50 Int. with 26 ft. trailer, open top; K-6 Int. with 1,300 gal. gas tank; 42 G. M. C. dump with 2 speed axle; also '39 G. M. C. dump with 2 speed axle, 10 ft. bdy.; 2 D. S.-35 Int. tractrs, comp.; hvy. dty. Autocar tract.; 1942 White; dual dump with 12 yd. dump bdy.; 30 others. 2100 S. Western. SEELEY 7551.

SIX '39, '40, '41 Heavy Duty Tractors. G.M.C.'s, WHITES AND MACKS, '41 Chev. tractor, '39 Int. stake. 30 guaranteed used l. w. b. trucks. 1939 Chev. dump; also van; many others. 4545 Madison. Mansfield 7772.

1940 CHEV.—C. O. E., l. w. b., 1941 Ford tractor; 1939 Ford tractor; 1942 Ford l. w. b. cond.; preferably cabs that've been wrecked or needs repairs. HAY. 1074.

C-A-R-S-!
Wanted: 1932 to 1942; any make, model, or condition. Calumet 1232.

NEEDED immediately—Well kept autos, direct from owners. Have all cash. After 9 a. m. Call Mr. Grims, Juniper 1530.

THIS little advertiser pays highest cash prices for '36-'42 cars. Lon. 4500.

YOUR price or no deal for '36s to '41s. Spot cash. Austin 5321.

WANTED to buy—Od. '33-'38 Chevrolets or Fords. George, Edgewater 0119.

WOULD like to buy clean cars from private parties. Call PENsacola 3436.

FINE-THOMAS—Pays highest prices for clean cars. Avenue 1904.

FORDS, CHEV., NASH, HUDS.—'35 to '43. L. Dale, 6829 N. Clark. Rog. Pk. 5440.

WANTED—'41 or '42 cars in good condition, regardless of price. Crawford 6297.

SEE OTHERS FIRST. Then see us. High cash prices. 7717 S. Halsted. Rad. 5858.

MECHANIC wants '37, '38, '39 cars; wrecked or in any cond. Berkshire 1277.

WANT good used cars from owners—All cash; good tires. UNIVERSITY 3717.

WANT late model cars from owners. Will pay the price. Hemlock 2054.

WANT clean '40, '41 Chevs. or Fords. Price not important. Longbeach 1155.

WANTED—Clean cars. Price no object. Hollycourt 3227.

WILL buy any make cars—Must be clean; price not important. Longbeach 9182.

MUST have '36 to '41 Fords, Chevs., or Plyms.—Will pay your price. Lon. 8182.

NEED 2 cars at once. Call "Chick." Longbeach 5124, apt. 302.

WILL pay cash for good used car. Phone Village 2239.

HAVE ALL CASH for good used cars. Price no object. ROCKWELL 0575.

WANTED—Used cars; any make or model; highest prices in Chicago. Kedzie 8182.

WOULD like to buy '36 Fords or Chevs. from owner. Call aft. 10 a. m. Jun. 3595.

NEED GOOD late model cars, any make. All cash. MANSFIELD 8477.

CARS—'36-'41; PAY HIGHEST PRICES. 1025 N. CLARK. WHI. 8038.

CASH for clean coupes or sedans—'35-'42. HEMLOCK 6399.

WE PAY TOP PRICES FOR CARS. 3100 Grand-av. Keystone 3400.

NEED 2 CARS WITH GOOD TIRES. All cash. Mr. Williams, Columbus 7315.

CARS wanted—Any make, year or model. 3238 W. Jackson. Dodge dealer.

WANTED—'42-'41-'40 Lincoln Zephyr sedans and coupes. Wright Motors. Roc. 8842.

MUST have at once—Cars with really good tires. Lincoln 5700, Room 1242.

HAVE cash for nice cars. Price no object. Republic 7881.

WANTED—Pontiac, Buick or Chev. Pay good price. Nev. 5937.

MECHANIC buys cars that don't run or have cracked block. Cicero 7692.

PONTIAC—S. Buick, or Chev. Must be '41. Low mileage. Good tires. Ste. 5575.

IN market for cars—Any year. Will pay your price. Nevada 5937.

TOP dollar for your used cars—Any make or model. Rockwell 1760.

—AUTOMOBILES WANTED—

SOUTH SIDERS
Want to Sell Your Car?
CALL
REGENT 0616
OR
DRIVE IT TO
7625 Stony Island-av.
AND LEAVE IT FOR CASH
RONNIE MOTOR SALES, INC.

WE DON'T TALK
HIGH PRICES
WE PAY
HIGH PRICES
DESCRIBE YOUR CAR OVER THE PHONE
WE SEND THE CASH
CONVINCE YOURSELF
LAWDER BROS.
6900 VINCENNES-AV.
1 block west of State. [Estab. 1890.]
TRIANGLE 2500

$$$$$$
Highest Prices in Chicago
WE PAY CASH IN 5 Minutes
Any Make—Any Model
OPEN EVES. TILL
ALL DAY SUNDAY.
CALL KEDZIE 8181
$$$$$$
3939 WASHINGTON

HIGHEST CASH PRICES
for old junk, wrecked autos or trucks. We come out and pick up promptly.
WARSHAWSKY & CO.
World's Largest Auto-Truck Wreckers.
1900-24 S. STATE. CALUMET 6800.

PACKARD
PAYS HIGHEST PRICES
FOR LATE MODEL
PACKARDS
1785 E. Railroad, Evanston
Gre. 7100 or Hol. 2120

PACKARD
PAYS HIGHEST PRICES
FOR LATE MODEL
PACKARDS
24th and Michigan. Cal. 7400

CASH! CALL US. WE COME OUT. **CASH!**
F-I-T-Z-P-A-T-R-I-C-K
PONTIAC DEALER. BEVERLY 8331.
8959 S. ASHLAND
OPEN EVES. AND SUNDAY.

1902-1942
Old, New, Junked, Wrecked
CARS AND TRUCKS WANTED.
BEST PRICES. WE CALL ANYWHERE.
MARTIN AUTO PARTS
2048 SOUTHPORT-AV. DIV. 2772.

WE PAY
HIGHEST PRICES
FOR YOUR CAR
No deductions for necessary repairs.
661 E. 71ST-STREET. TRI. 9177.

CARS—TRUCKS
WE PAY THE HIGHEST
STALLWORTH
7400 STONY ISL. HYD. 2500

P. L. JOHNSTON
WANTS 100 CARS.
LARGE STATION.
3757 N. ASHLAND. GRA. 5460.

BEVERLY HILLS
CALLS FOR CLEAN CARS.
GET OUR BID.
HOEFFEL-GOY, INC.
1703 W. 95TH-ST. BEV. 3100.

CALL RADCLIFFE 3460
ANY MAKE—'32s TO '42s
Bill Richardson or Ray Cummings.
7416 S. HALSTED.

CASH FOR YOUR CAR.
CALL WENTWORTH 2200.
COOK COUNTY DISTRIBUTORS,
1340 W. 63D-ST.
OPEN EVES. TILL 9, SUN. TILL 7.

Cars for Defense Workers
Want 50 cars immediately.
Will pay highest prices in town.
6050 Stony Island. Plaza 1228.

A SAFE PLACE TO SELL.
JAMES LEVY BUICK CO.
Ask for Mr. Zander.
2257 S. MICHIGAN-AV. CALUMET 4626.

WELL kept cars—Regardless of year. Your price or no deal. We will call at your home. BITTERSWEET 8792.
Mr. Nelson: after 7 p. m. call Van. 9416.

WANT CHEVS., PONTIACS
958 Diversey. Buck. 1333

PONTIACS WANTED
BITTERSWEET 7120

NO OVERHEAD!
Will pay highest prices for clean '36 to '39 models. Call Mr. Stevens, Hem. 2624.

INTERESTED in buying for cash any late model, low mileaged cars.
Berkshire 8727.

WOULD like to buy late model cars—Prefer 1936 to 1942; CASH. Art Engers, 6115 N. Clark-street. Sheldrake 0431.

LIKE to buy late model cars from owner. Pay cash. University 2117.
BERKSHIRE 8728.

NEED well kept cars regardless of year. Your price in cash. Mr. Crandall, Diversey 4100.

WANTED—Clean 5 pass. cars from owners; '38-'41 models; have all cash. Mr. Johnson. Lon. 1300 or Hol. 0925 evenings.

'41 BUICKS OR CADILLACS.
Must be in good condition.
Mr. York. Mid. 6400.

HAVE all cash for '40 and '41 cars—Must have good tires; be in good condition. 4925 MADISON-ST. AUSTIN 4955

HIGHEST Cash Prices for Any General Motors Products from '36 to '42.
2317 S. MICHIGAN. VICTORY 4141.

MECHANIC WANTS CARS REGARDLESS of cond.; preferably cars that've been wrecked or needs repairs. HAY. 1074.

C-A-R-S-!
Wanted: 1932 to 1942; any make, model, or condition. Calumet 1232.

NEEDED immediately—Well kept autos, direct from owners. Have all cash. After 9 a. m. Call Mr. Grims, Juniper 1530.

THIS little advertiser pays highest cash prices for '36-'42 cars. Lon. 4500.

YOUR price or no deal for '36s to '41s. Spot cash. Austin 5321.

WANTED to buy—Od. '33-'38 Chevrolets or Fords. George, Edgewater 0119.

WOULD like to buy clean cars from private parties. Call PENsacola 3436.

FINE-THOMAS—Pays highest prices for clean cars. Avenue 1904.

FORDS, CHEV., NASH, HUDS.—'35 to '43. L. Dale, 6829 N. Clark. Rog. Pk. 5440.

WANTED—'41 or '42 cars in good condition, regardless of price. Crawford 6297.

SEE OTHERS FIRST. Then see us. High cash prices. 7717 S. Halsted. Rad. 5858.

MECHANIC wants '37, '38, '39 cars; wrecked or in any cond. Berkshire 1277.

WANT good used cars from owners—All cash; good tires. UNIVERSITY 3717.

WANT late model cars from owners. Will pay the price. Hemlock 2054.

WANT clean '40, '41 Chevs. or Fords. Price not important. Longbeach 1155.

WANTED—Clean cars. Price no object. Hollycourt 3227.

WILL buy any make cars—Must be clean; price not important. Longbeach 9182.

MUST have '36 to '41 Fords, Chevs., or Plyms.—Will pay your price. Lon. 8182.

NEED 2 cars at once. Call "Chick." Longbeach 5124, apt. 302.

WILL pay cash for good used car. Phone Village 2239.

HAVE ALL CASH for good used cars. Price no object. ROCKWELL 0575.

WANTED—Used cars; any make or model; highest prices in Chicago. Kedzie 8182.

WOULD like to buy '36 Fords or Chevs. from owner. Call aft. 10 a. m. Jun. 3595.

NEED GOOD late model cars, any make. All cash. MANSFIELD 8477.

CARS—'36-'41; PAY HIGHEST PRICES. 1025 N. CLARK. WHI. 8038.

CASH for clean coupes or sedans—'35-'42. HEMLOCK 6399.

WE PAY TOP PRICES FOR CARS. 3100 Grand-av. Keystone 3400.

NEED 2 CARS WITH GOOD TIRES. All cash. Mr. Williams, Columbus 7315.

CARS wanted—Any make, year or model. 3238 W. Jackson. Dodge dealer.

WANTED—'42-'41-'40 Lincoln Zephyr sedans and coupes. Wright Motors. Roc. 8842.

MUST have at once—Cars with really good tires. Lincoln 5700, Room 1242.

HAVE cash for nice cars. Price no object. Republic 7881.

WANTED—Pontiac, Buick or Chev. Pay good price. Nev. 5937.

MECHANIC buys cars that don't run or have cracked block. Cicero 7692.

PONTIAC—S. Buick, or Chev. Must be '41. Low mileage. Good tires. Ste. 5575.

IN market for cars—Any year. Will pay your price. Nevada 5937.

TOP dollar for your used cars—Any make or model. Rockwell 1760.

—AUTOMOBILES WANTED—

. . . MR. HENSEN . . .
SAYS:
"Don't Give Your Car Away"
SEE ME LAST!
Mr. Hensen means it when he says: "I want your car and I will pay your price." Be convinced. Call him today.
NATIONAL 0800
OR DRIVE TO
2550 N. CICERO

B
R
BRADY
Y
HEMLOCK 4013
NEEDS YOUR CAR FOR WAR WORKERS.
PAYS BEST PRICES
6323 S. ASHLAND
OPEN EVES. TILL 9—ALL DAY SUN.

GENERAL MOTORS
DEALER
NEEDS 1,000 CARS
All makes from '36 to '42
HIGHEST PRICES
PHONE US
If you can't drive in
We Come Out
ROCKWELL 4060
3152 Ogden at Kedzie
OPEN EVES. TIL 9. ALL DAY SUN.

TO STAY IN BUSINESS WILL PAY
HIGHEST CASH PRICES.
BRING CAR AND TITLE.
GET CASH
Peterson Chev. Vic. 6500
2401 S. MICHIGAN-AV.

JEWELRY, DIAMONDS, OLD GOLD, ETC.
CASH FOR DIAMONDS
DUE TO OUR TREMENDOUS SALES OUTLET WE NEED DIAMONDS AND WILL PAY TOP PRICES FOR THEM
TOP PRICES FOR YOUR OLD GOLD.
FULL VALUE PAID FOR
PAWN TICKETS
WE ARE NOT THE LARGEST DEALERS IN AMERICA, BUT WE GUARANTEE TO PAY THE BEST SATISFACTORY PRICES. SEE US BEFORE YOU SELL.
CASH IMMEDIATELY
U.S. Diamond Syndicate
5 N. Wabash-av., Rm. 800
5 NORTH WABASH BLDG.

$1,000,000
IN DIAMONDS WANTED
CASH PAID IMMEDIATELY.
Bring your diamonds to us for highest prices. America's largest buyers. GOLD AND PAWN TICKETS BOUGHT. Member Chicago Association of Commerce.
AMERICAN
DIAMOND SYNDICATE
37 S. WABASH-AV., 3D FL.

SELL YOUR DIAMONDS OR DIAMOND JEWELRY TO ONE OF CHICAGO'S oldest jewelers. Others exist, now an unexcelled opportunity to take full advantage of today's high market in converting your diamonds into cash. The Olsen & Ebann reputation assures you prompt, accurate and high prices. Olsen & Ebann Jewelry Co., 209 S. State, 4th fl., Republic Bldg. Har. 1006.

GET OUR CASH PRICE
BEFORE SELLING.
Diamonds. Watches. Pawn Tickets.
THE P. L. LOAN BANK
10 N. CLARK-ST. 6TH FLOOR.

DO YOU WANT MORE CASH?
We pay highest current prices or make loans on your diamonds and jewelry.
H. L. SAWYERS ASSN., LTD.
SECOND FLOOR, 140 N. DEARBORN.

I PAY HIGHEST PRICES FOR GOLD, DIAMONDS, JEWELRY, WATCHES.
LLOYD J. BUTLER, 133 N. CLARK-ST.

HIGHEST PRICES PAID FOR DIAMONDS, watches, old gold, etc. Romeo, 30 W. Lake. 7 W. MADISON, AT STATE, RM. 501.

1.41 CT. DIAMOND in gent's ring, $135. Levinson's Loan Bank, 739 N. Clark-st.

FURS—Slightly used. Bargains galore! Mink, Fox, Kolinsky Chokers, $10 per skin. Pair Gorgeous Gen. Silver Foxes pr. only $45. Gen. Silver Fox Chubbies, $75 and $125, easily worth $250. Gen. Gray Persian slightly used, only $125. Gen. Eastern Mink, give-away at $200. Also 10 beautiful muffs only $6. in Carseul, Black and Gray Persian, Seal, Muskrat; yes, even Beaver and Silver Fox.
Grossman's, 4543 Broadway. Open Tues., Thurs., Sat. till 9 p. m. Sunday, 11 till 5.

DON'T WAIT AND PAY MORE!
BUY TODAY—SAVE 25%
Hundreds of smart new fur coats at LOW CLEARANCE PRICES.
$90. $110. $169.
SPECIAL—Used Cloth coats, like new.
BUDGET, LAYAWAY OR CASH.
ROSNER FURS
4713 BROADWAY at LELAND.
Open eves. until 10. Sunday 12 to 6 p. m.

CLEARANCE SALE.
200 men's new and sample suits, topcoats, overcoats; $15 to $25. Some famous brands; all sizes. Op. eves. till 9. Sun. till 1 p. m.
ABBOTT'S CLOTHING CO.
4086 BROADWAY. Cor. Belle Plaine.

WANTED—RELIABLE PARTY TO TAKE over beautiful, like new fur coat. $48; large selection, bargain prices; cash or terms $2 wkly. Open to 9 p. m. Sun. to 5. IRVING'S, 7839 S. Halsted. Tri. 6303.

SAVE 50% AND MORE
BUY FUR DIRECT from the WHOLESALER. All new 1944 styles, direct from N. Y. Guar. wholesale price or money refunded. KASNOW Furs, 238 S. Market. Open Sun.

HIGHEST CASH PRICES PAID FOR MEN'S used CLOTHING, ladies' FURS. Always op. 4545 Sheridan-rd. Ph.EDG.7630. will call.

HIGHEST CASH PRICES PAID FOR OLD FUR COATS.
28 E. JACKSON-BLVD. 3D FLOOR.

MORE money for men's clothing, shoes. Call or Drive to 1043 N. Wells. Mich. 7783.

FUR coats, $10 up; suits, topcoats, overcoats, $5.95 up. Uncle Max, 675 N. Clark.

HUDSON seal—Size 14; cost $400; excellent condition. Barg. Wellington 7310.

BUILDING MATERIALS
Building and Remodeling.

REPAIRS, siding, windows, porches, carpentry, Remodeling, Basement-attic apts. Fairfax 5827 — or — Boulevard 2249.

REPAIRS, siding, windows, porches, carpentry, Remodeling, Basement-attic apts. Fairfax 5827 or Boulevard 2249.

Plumbing and Heating Supplies.

9 STEAM radiators, pipe fittings, and 8 valves. Reasonable. Call after 6 p. m. Homewood 736.

70 MONARCH hot water heating elements—Unused; $12 ea. Address K B 4, Tribune.

Stokers; Oil and Gas Burners.

LINK BELT STOKERS—To users of 40 tons per year. Factory installations. BEVERLY 0292.

WINKLER & STOKOL stokers available. Borg, Inc., 6350 S. Ashland. Rep. 9700.

—AUTO REPAIRING, ACCESSORIES—

DRIVE A CAR
NOTHING DOWN—24 MONTHS TO PAY
Work guaranteed; free towing; complete overhauling all makes; expert body and fender work, painting, upholstery, welding, brakes relined, radiators repaired.
RANDALL MOTORS.
3420 IRVING PARK-R

HELP WANTED—MEN

IMPORTANT NOTICE.
War Manpower Commission regulations require that most employes must obtain a statement of availability from their present employers—or from the War Manpower Commission—before accepting a job with another employer. Determine whether you can obtain, or need, a statement of availability. You will save your time and that of the employers.

[Continued from preceding page.]

Professions and Trades.

DRAFTSMEN
DETAILERS
JUNIOR AND SENIOR
DESIGNERS.
Excellent opportunity with old established mfr. of large machinery. Apply personnel dept.
LIQUID CARBONIC CORP.
3100 S. Kedzie

DRAFTSMEN-DESIGNERS
Progressive West Side war plant. Exp. in drafting and designing small mechanical and electrical devices req.; engineering education desirable. Fine opportunities for men with ingenuity and designing ability. Apply personnel office.
CHICAGO FLEXIBLE SHAFT CO.,
5600 W. Roosevelt-road.

DRAFTSMEN
TRACERS.
DETAILERS.
JUNIORS AND SENIORS.
DESIGNERS.
Needed by small aircraft parts plant. Now and post-war. Excellent opportunity. Address E M 475, Tribune.

DRAFTSMAN-DETAILER
Experienced in laying out and detailing production fixtures and designing of special equipment; man with bakelite mold exp. preferred; excellent opportunity. The Richardson Co., 2700 Lake, Melrose Park, Ill. Mansfield 8900.

Draftsmen-Mechanical
Plant located on N. W. side has openings for exp. draftsmen; excellent opportunity; good post-war future. Apply
Arnold Schwinn & Co.
1718 N. KILDARE.

Draftsmen—Mechanical
STEADY ESSENTIAL WORK.
FIFTY HOUR WEEK.
SAMUEL OLSON MFG. CO.
2418 BLOOMINGDALE-AV.

Drill Press Operators
Shippers and Packers
STEADY WAR PLANT
161 E. Grand-av.

ELECTRICAL sales engineers to be trained now for post-war electronic engineering and sales. Exceptional salary for engineers of ability, initiative, good personality, character, and neat appearance. State experience, qualifications, and present income.
Address P 515, Tribune.

ELECTRICIAN
Plant maintenance. One man job. Small aircraft parts plant. Now and post-war. Supervise maintenance crew if you wish. Address E M 478, Tribune.

ENGINE LATHE
MILLING MACHINE
Openings for men with experience who can set up own work. Some day jobs available. Good wages.
HANNIFIN MFG. CO.
621 S. KOLMAR.

ENGINEERS
M. E. or E. E.: with mfg. experience: interested in development of communication equipment: ALSO openings for DE. ENGINEERS of mechanical and electrical units. Open New Year's Day.
TELETYPE CORP.
Employment Office, 2600 Southport-av.

ENGINEERS AND FIREMEN.
Licensed, expd. on H. P. boilers and F. D. chain grate stokers; steady position after war; liberal pension plan. Good wages. Mr. Koch, Chicago Union Station Plant, 301 W. Taylor-st., 1 block east of Canal-st. at first cross st. north of Roosevelt.

ENGINEER and maintenance man—The Dixie Highgrade Laundry, 7247 S. Racine.

ENGRAVER—Milling machine operator; steady post-war.
COMET ENGRAVING CO. Monroe 7878.

FACTORY LABORERS
NO EXPERIENCE NECESSARY.
100% WAR PLANT.
DAYS OR NIGHTS. 48-58 HOUR WK.
CROWE NAME PLATE CO.
1749 GRACE-ST. BIT. 4277.

FACTORY HELP
51 HOURS PER WEEK.
100% WAR WORK.
EXPERIENCE NOT NECESSARY.
Western Rust Proof Co.
2137 WALNUT-ST.

FACTORY WORKERS
STEADY WORK. GOOD WAGES.
Essential industry. Lunches free.
Soy Bean Products Co., 210 N. Carpenter.

FACTORY HELP—CANVAS PLANT.
Sewers, floor men, spicers, truckers, and laborers; 70c hr. to start. Piece work rate up to $1 hr. Apply at American Canvas Co. 3812 S. Wabash.

FACTORY HELP—Steady work; good pay; excellent post-war opportunity. Am-Plus Storage Battery Co., 429 W. Superior.

FANCY silk spotter—Band Box Crystal Tower unit; steady employment. Phone Mr. Ibos, Longbeach 6000.

FIREMAN-Janitor—Factory bldg.: operate down draft boiler; keep halls and stairs clean: near West side. Apply 100 N. La Salle, Rm. 1903.

FLOOR INSPECTORS
TOOL AND DIE MAKERS
[NITE WORK.]
PUNCH PRESS OPERS.
SETUP MEN ON
MILLERS-BRIDGEPORTS
NEEDED IMMEDIATELY.
International Register Co.
2620 W. Washington-blvd.

FLOOR Molder—Exp. on brass and aluminum, 100% war work. Normal working conditions, 10 hours per day, 5 days per week. Rate $1.25 per hour. If not steady, do not apply. State age, exp. and give last 3 places of employment.
Address E K 191. Tribune.

ELECTRICIAN
Foreman—Electrical
Experienced on A.C.-D.C. Universal motors. Splendid post-war connection. Give age, experience, draft status, and salary desired. Address E H 153, Tribune.

FREIGHT HANDLERS
PACKAGE HANDLERS
COOPERS
CHECKERS
Full time, also part time, Sat. and Sun. of each wk.; also 4 hrs. daily, 3 p. m. to 7 p. m. or 6 p. m. to 10 p. m.
ERIE R. R.
14TH AND CLARK-STREETS.

FREIGHT HANDLERS.
FOR ARMY AND NAVY FREIGHT.
Help us move to the front, supplies that are so vitally needed.
Steady employment and overtime.
Report in person at 2035 W. Pershing-rd., Chicago Junction Ry., U. S. Army, Navy Consolidating Station, or U. S. Army Transp. Corp. Office, Rm. 524, 5th floor, 201 N. Wells-street.

FREIGHT HANDLERS
69c per hour; time and one-half after 8 hours; earnings $7.59 per 10 hour day.
PENN R. R.
ROOM 208. 323 W. POLK-ST.

FREIGHT HANDLERS
ESSENTIAL INDUSTRY.
Steady work. Good wages.
Time and ¼ after 8 and 40 hours.
NATIONAL CARLOADING CO.
Door 5, House 3, 55 W. Roosevelt-rd.

FREIGHT HANDLERS
Steady Work.
Plenty of Overtime.
No Experience Necessary.
Merchant Shippers' Assn.
1858 S. Western-av. Chesapeake 2626.

Gar. Floorman-Greaser
Garage Cleaner
Night work. 5555 Sheridan. Longbeach 8560, Mr. Lewis.

Garage Attendants
and Floormen.
175 W. Monroe-st.

GARAGE man—Experienced; good pay. Apply Rogers Avenue Garage, Rogers and Winchester. Bri. 1011.

GARAGE man—Combination floor man and washer; good hrs.; good pay. 4443 W. Madison. Col. 7474.

GARAGE man—Day work; 6 days per week; $40. Address E K 77, TRIBUNE.

GARAGE help—Any age; day work.
MICHIGAN 7119.

GAS Station Attendant and Greaser—Expd. Top salary. Good working conditions. Call Eng. 0432. Ask for Ben.

General Factory Work
Men or boys. Assembly, stockroom, machine operators, laborers. Essential industry. Good wages. Many opportunities for advancement. Steady work. Post-war future.
Illinois Lock Co., 737 W. Jackson.

GENERAL SHOP WORK
Permanent position with progressive firm on near north side. Free insurance and bonus plan. Overtime possibilities. Sup. 3452.

GLUERS—Steady work; 58 hrs. per wk. Boynton & Co., 1725 Bosworth.

GORDON MAN
One who can lock-up and feed; a real opp. in a modern, clean plant where working conditions are ideal; plenty of overtime if you wish it. De Luxe Check Printers 440 W. Superior.

GORDON FEEDERS—Day or spare hrs. evenings, Saturdays, and Sundays. Baumgarth, 120 N. Green-st. See, 2560.

GORDON FEEDERS.
Men, women: days or nights; ideal work, cond. Fieberg Press, 141 W. Ohio.

GRINDER-CRANKSHAFT
for essential industry with post-war future. Steady work. Good salary. 2724 S. Michigan.

GRINDERS
SURFACE CUTTER
AND CYLINDRICAL.
PRECISION TOOL WORK.
NO EXPERIENCE NECESSARY.
WE WILL TEACH YOU.
Good starting salary. Day. 3710.

HAND screw machine operators—Experienced; war work. Approved Products Co., 816 W. Erie, 4th floor.

HAT finisher—Exp.; steady work; ideal conditions, of Chicago's finest head shop. $45 wk. Nevada 3030.

INSPECTOR
Machine shop material; also some small parts; good opportunity and pay; some experience required.
CHICAGO FLEXIBLE SHAFT CO.,
5600 W. Roosevelt-road.

JEWELER—For new and repair work.
WALTER GERRING & CO., 31 N. STATE.

LABORERS
NO EXPER. NECESSARY.
GOOD PAY NOW
AND AFTER THE WAR.
UNITED PACKERS, INC.
1018 W. 37TH.

5—LABORERS—5
70c per hour; can advance in 2 weeks to machine at higher scale; plenty of overtime at time and ½; 100% war work.
1622 W. Monroe, at Ogden
SEE WELCH OR GREEN.

LABORERS.
No experience necessary.
Auto wrecking yard.
See Mr. Weiss. 2046 DOMINICK-ST.

LATHE operators—Top wages; full time; day or night work. Automatic Barrel Machine Co., 3507 W. 51st. Pros. 4767.

LAUNDRY WASHMEN
Wringer men or pullers for steady jobs; good pay while learning. Nr. L or surf. See or phone Mr. Jones, Delaware 4080. American Linen Supply, 849 N. Franklin.

LAUNDRY HELP
$30 wk.; do miscellaneous work; 5 day week.
Tivoli Laundry, 6962 Cottage Grove.

LAUNDRY packer—Also inexperienced help. Will teach; good pay. Bee Hive Laundry, 2043 Van Buren.

LAUNDRY HELPERS AND PORTERS.
Steady work; good pay.
Y. M. C. A. Laundry, 12 E. 9th-street.

LAUNDRY washer man-wringer man. Apply Starrett's, Edgewater Beach Hotel Laundry, 5340 Sheridan-road.

LAUNDRY Foreman—Draft deferred. Exp. in packing dept. Post-war future. Good pay. American Laundry, 925 S. California

MACHINE TRAINEES
GEAR CUTTERS.
TURRET LATHES.
ENGINE LATHES.
MILLING MACHINES
MACHINE REPAIRMEN.
SURFACE GRINDERS.
SIZEMATIC GRINDERS.
PRECISION GRINDERS.
WORM THREAD GRINDERS.
LABORERS AND SWEEPERS ALSO.
ILLINOIS GEAR & MACHINE CO.
2108 N. NATCHEZ
NORTHWEST SIDE. 6500 WEST.

Machine Operators
Lathe—Engine, Turret
Boring Mill
Milling Machine
Grinder
[INTERNAL AND EXTERNAL]
ADDRESS E M 559, TRIBUNE.

Machine Shop Foreman
Experienced setup man for turret lathes; small shop; salary and bonus. 31 S. Paulina. Monroe 3228.

MACHINE OPERS.
with some exper. 6140 Cottage Grove, Midway 2205.

MACHINISTS
MACHINE HAND
On engine lathe or planer.
100% war work.
50 hours or more a week.
HODGSON FOUNDRY CO.
2012 W. 13TH-ST.

MACHINISTS
Lathe hands, boring mill operators; 100% war work; expd. men receive top salaries and beginners advance rapidly; bonus for nite work.
FEDERAL LE MOON, 849 N. Kedzie.

Machinist Toolmaker
Capable making and supervising all types setups; must be exp.; excellent trans.; perm.; open New Years Day.
THE AMERICAN PERFORATOR,
625 W. Jackson. Hay. 1730.

MACHINISTS
Engine lathe operators, turret lathe operators, bench assemblers, floor assemblers, helpers; 60 hours per week. Johnson Fan & Blower Corp., 1319 W. Lake-st.

MACHINISTS
Job shop experience; 54 hr. wk.; $1.25 per hr. and O. T. ROCKCASTLE MACH. AND ENGR. CO., 716 W. Lake.

Maintenance Man
for woodworking plant. Must be familiar with electrical work and woodworking machinery. State past experience. Address E M 676, Tribune.

MAINTENANCE man—Must be electrician, carpenter, mechanic. Schaefer's Bakery, 939 Armitage.

MECHANIC—Auto Rental Business. 80c per hr. for 40 hrs. $1.20 after. Laundry System. 28 W. Lake-st.

MECHANIC—For tractor and trailer work. Good pay. Ray Evans, 3315 Parnell.

MILL WORKMEN WANTED.
Glaziers, putty runners, sash makers.
MORGAN SASH AND DOOR CO.
2287 Blue Island-av.

MILLING machine and drill press operators: defense work; day or night shift. Gasway Corp., 4243 W. Lake.

MOLDER
Exp. in brass and aluminum. War work. 4021 W. Kinzie.

MULTILITH operator—Time and ½ and double for overtime; near Loop.
ADDRESS E H 178, TRIBUNE.

NAILING MACHINE
MECHANICS
Must know Doigs and Morgans.
Top salary; lots of hours; 100% defense plant; war-future.
CALL BLAZ. SEELEY 1600.

NIGHT watchman—Good health; perm. position. Proof of citizenship required. State former employers in detail and person.
Address E M 528, Tribune.

OFFSET feeder—No experience needed. Steady; 40 hour week; union; time and ½ for overtime. Stromberg Allen & Co., 430 S. Clark.

OPTICIAN
Here is an excellent opportunity for an all around bench man for a one man shop in Pittsburgh, Pa. Top starting salary with permanency, monthly bonuses. See Mr. Cutler, 37 E. Madison.

OPTOMETRIST — Registered; top salary; permanent position available now. Rm. 1410, 5 N. Wabash.

ORDERLIES.
White; immed. openings. Sc. side home for aged. Bed, board, and laundry. Call in person. 5535 Ellis-av.

PACKERS
Steady work; light pkges.
A good job for older men.
240 E. ONTARIO-ST.

PACKERS and wrappers (6)—For shipping dept. work: 75c per hour straight time, $1.12½ per hour over 40 hours. Will average $44 per week. Good transportation. Paid vacation. Permanent. See Mr. Banks or Mr. Nolte, Barrett Christie Co., 108 N. Clinton. Franklin 9540.

PACKER
Man over 50; for mill supply house; good future. Address E M 529, Tribune.

PAPER BOX
TIME STUDY AND JOB ANALYSIS engineer. Willing to travel. Good oppor. for one now employed by professional firm. Address A 401, Tribune.

PAPER CUTTER
Must be exp. on Seybold machine.
ADDRESS E K 238, TRIBUNE.

PHOTOGRAPHER—Exp. home portraits, to operate in Miami from Jan. 15 April; good salary. 4th floor, 30 S. Michigan.

PHOTOGRAPHIC PRINTER—Experienced; highest quality workmanship. Hol. 6348.

PLASTER TRIMMERS AND CASTERS. Exc. wages and working cond. Use bakery entrance. Call Sun. bet. 2 and 5 p. m.
ADVANCED CRAFT CORP.
321 W. DIVISION. DEL. 6905.

PLATER'S helper—On 100% defense work. Price Bros., Inc., 36 South Throop.

Precision Inspectors
Grinders—Cylindrical
Platers' Helpers
Packers
Stock Chasers
Assemblers
Guards
J. P. SEEBURG CORP.
852 BLACKHAWK-ST.

PRESS FEEDER
Die cutting; all around man; good pay
Address E R 184, Tribune.

PRESSER
Hand, men's quality clothing; steady wk. Gd. pay. Hill Clothes, 33 S. Dearborn.

PRESSMAN—Miehle vertical and Kluge; medium sized shop; steady work. Justrite Press, 731 W. Cermak-road. Canal 5538.

PRESSMAN—Kelly 1 and B; steady work. Wel. 6333, 2959 N. Oakley-avenue.

PRINTER—EXPERIENCED
All around; capable running Little Giant press. 161 E. Grand. Whitehall 6272.

PRINTER-pressman—All around man, to take full charge of small job shop with verticals. Regent Printing Co., 141 W. Ohio-st.

PRINTERS—Cylinder feeder and cylinder pressman. Vertical and Kluge pressmen. Nights. Wentworth 6123.

PRINTING concern, doing essential govt. work needs men to learn good post-war trades.

OFFSET HELPERS
OFFSET FEEDERS
PLATE MAKERS
PAPER CUTTERS
JOGGERS
Ideal working conditions.
Days or nights. Good pay.
I. S. BERLIN PRINTING & LITHO. CO.,
426 S. Clinton.

PRINTING INK MILL
HAND. GOOD PAY. APPLY
623 S. CLARK-STREET.

PRINTING ink mill hands—Experienced or we will train; 40 hour week and overtime. Apply Chas. E. Johnson & Co., 1130 W. Wisconsin (1900 N.). Mic. 1256.

PRINTING office—Two-thirder or one who has worked around Miehle vertical presses, to work in the finest printing office in Chicago. Apply Rm. 586, Pure Oil Bldg.

Production Manager
For wood box plant making ammunition boxes; unusual oppor. where salary is no object; must be thoroly acquainted with hi-speed production methods.
Also Maintenance Man
$76 week; must know nailing machine.
ALSO NITE ASSEMBLY FOREMAN.
Address E K 132, Tribune.

PUNCH PRESS OPERATORS.
For West side defense plant; good wages, plenty overtime; permanent. 4940 W. Flournoy.

RADIO
100% WAR WORK
WIREMEN
INSPECTORS
TESTERS
REPAIRMEN
ASSEMBLERS
Must be citizens.
Press Wireless, Inc.
2743 SOUTHPORT
CORNER DIVERSEY AND SOUTHPORT.

RADIO REPAIRMAN
AND INSPECTORS
ALSO
PACKERS TRUCKERS
MISCELLANEOUS
ADMIRAL CORP.
3815 ARMITAGE-AV.

RADIO
Analyzers and Inspectors
Experienced on radio equipment.
Chicago Apparatus Co.
1735 N. Ashland

RADIO SERVICE MAN
Exceptional opportunity to learn industrial electronics. Corner Electronic Devices, 848 N. Noble-street.

REFRIGERATOR repair men—Expd. rewiring motor armatures, coils, etc.; also men to service automatic phonographs; top salary, steady work; do not apply unless experienced. Call Plaza 2063; after 5 p. m. call Commodore 1381, ask for Mr. Williams.

ROOFERS—Flat and steep. Insulators and siders. Exper. only. Steady. $1.50 hr. 5419 W. Division. Col. 7741. Gd. opport.

ROUTER hands—Steady work, 58 hrs. per wk. Boynton & Co., 1725 N. Bosworth.

Service Station Operator
Experienced; steady employment; good salary; excellent opportunity for right man; must be reliable. 5848 Chicago-av.

SHIPPING CLERK.
Brass foundry experience necessary. Must take charge of cleaning dept. Good working cond.; 48 hour week with time and ½ for over 40 hours. Bosworth Foundry, 1759 N. Bosworth.

SHIPPING Clerk—Capable, to take complete charge. Permanent position, with excellent post-war possibilities.
Miiko Cone & Bak'g. Co., 2016 Washburne

SHOE WORKERS
Shoe Cutters
Lining Cutters
Trimming Cutters
Lasting Room Operators
Goodyear Operators
Finishing Room Operators
Packing Room Operators
Also inexperienced boys and men to learn well paying trade.
APPLY
The Florsheim Shoe Co.
3961 BELMONT-AV.

Shipyard Workers
100 Arc Welders
Machinists Yard Men
Sheet Metal Workers
Ship Fitters Pipe Fitters
Boiler Makers Hookers
Helpers and Laborers
CALUMET SHIPYARD
9367 HARBOR-AV., CHICAGO.

SILK screen process work—Experienced or inexperienced men who would like a future with post-war opportunities; good starting salary; near to transportation.
Meyercord Co., 5339 W. Lake.

SHOE WORKERS
Shoe Cutters
Lining Cutters
Trimming Cutters
Lasting Room Operators
Goodyear Operators
Finishing Room Operators
Packing Room Operators
Also inexperienced boys and men to learn well paying trade.
APPLY
The Florsheim Shoe Co.
541 W. Adams-st.

SUPERINTENDENT
One who has had gear experience and machine shop practice. Progressive and growing concern. Northwest side.
Address E K 172, Tribune.

SUPERVISORS
Experienced in handling female help employed on small assemblies; new plant engaged in 100% war work; permanent post-war positions. Address E M 585, Tribune.

THREAD ROLLER
Exp. in precision rolling; small plant; good opportunity; ideal conditions; 100% war; steady; postwar work.
DIVERSEY MACHINE WORKS,
1534 W. Van Buren. Che. 2311.

TIME STUDY MAN
with experience in metal trades industry, to establish rates on machine and assembly operations. Excellent post-war opportunity with Chicago mfr. State age, draft classif., educ., experience, salary expected.
ADDRESS E H 54, TRIBUNE.

Tool Designers
Gauge Designers
Checkers
Top rates; 58 hour week.
Interviews sat. and Sun. Nor. 3706.
AIRCRAFT PRODUCTION ENGINEERS.
1834 W. 59th-st.

TOOL DESIGNERS
ASSOCIATED ENGINEERS, INC.
4737 BROADWAY.

TOOL making machine hands—All around; on close work; at least 3 years' exp.
Tools, Inc., 4019 W. Lake-st.

TOOL and gauge makers—A-1 men only. $1.75 per hour. 5656 N. Hermitage. Longbeach 8807.

TOOL AND DIE MAKERS.
Phone Canal 3801.

TOOL AND DIE MAKER
Day work; top wages; overtime; 100% war plant. Steady now and after war.
2620 W. Flournoy-st.

TORCH MAN.
Draft exempt; experienced.
Auto wrecking yard.
See Mr. Woods. 2046 DOMINICK-ST.

TRIM sawyers—Steady work, 58 hrs. per wk. Boynton & Co., 1725 N. Bosworth.

TRUCK DRIVER-EXPD.
ESSENTIAL WORK
THE PULLMAN CO.
4310 Shields-av.

TRUCK DRIVER
Exper.; semi-trailer and double bottom drivers. Sprout & Davis, 2500 Indianapolis-blvd.

TRUCK driver—Must have wholesale grocery experience; $45 per week.
3223 ARMITAGE. ALB. 4800.

WASHING MACHINE SERVICE MAN.
4619 W. MADISON-ST.

WATCHMAN & JANITOR
for night shift, 4 nights a week. Apply Playskool Mfg. Co., 1750 N. Lawndale.

WINDOW trimmer—Young man for men's and boys' store on west side. Apply Baer Bros. & Prodie, 3959 Madison-st.

WOODWORKERS.
Experienced machine hands on furniture. Apply 2d floor, 2003 Fulton-street.

WRINGER MAN FOR LAUNDRY.
44 hour week; good salary and 1 meal. Presbyterian Hospital, 1753 W. Congress.

THE ALUMINUM COMPANY OF AMERICA
A NEW AND VITAL INDUSTRY OF TODAY AND TOMORROW NEEDS YOU. WE TRAIN YOU FOR THE JOB ON THE JOB.
INGOT DEPARTMENT:
Laborers, firemen helpers, power helpers, ball mill men, screen men, scale clerk, skim men and pourers.
ROLLING MILL:
Continuance mill helpers, heat treat operators, end shearmen, furnace operator, furnace laborers, cold roll helpers, re-heat operators, mill checkers.
SHIPPING DEPARTMENT:
Mailing machine helper, shipping scale clerk, rip saw machine operators, box shop labor, lumber checkers, saw operators, grinder, load checker, stenciler, laborers, car bracer, banders, loaders.
INSPECTION DEPARTM'T:
Scale clerk, laborers, helpers, inspectors.
SERVICE DEPARTMENT
PLANT PROTECTION
Plant Employment Office:
47TH-ST. AT 1ST-AV.
McCOOK, ILL.
OPEN DAILY 8:30 A. M. TO 4 P. M.
SATURDAY: 8:30 A. M. TO 3:30 P. M.
Employment office closed Jan. 1.

NEEDED IN ESSENTIAL WAR INDUSTRY
Tool Designers
Tool Makers
Drill Press Operators
Milling Mach. Operators
Auto. Screw Mach.
Operators
Hand Screw Mch. Operators
Lathe Hands
Precision Inspectors
Line Inspectors
Expeditors
Production Clerks
General Laborers
Chip Separators
Assemblers
Draftsmen
Janitors
Polishers and Sprayers
Excellent transportation—street car. L. train; long established firm near Loop; excellent working conditions.
Phone Seeley 0734

MEN OVER 45
Think of your future now! Come to work for a good liberal company that always treats its employes well. We teach you to:
OPERATE SPRAY GUNS.
PACKING.
SHIPPING.
ASSEMBLY.
Pay $150 a month, including overtime, to start; good chances for rapid advancement; group life and hospital insur.; music, free coffee. Apply ready for work, 2d floor, 315-325 N. Hoyne-av.

Defense Plant Needs
GEAR HOBBING MACH. OPERATOR.
TURRET LATHE OPERATORS.
AUTO. SCREW MACH. SET-UP MAN.
CASTING FILERS.
MECHANICAL ASSEMBLERS.
Good pay and working conditions.
48 hour week. Considerate supervision.
Extra Bonus for Night Shifts
MOTIOGRAPH
4431 W. LAKE-ST.

DEFENSE PLANT
needs your services for
DRILL PRESS OPRS.
TURRET LATHES.
INSPECTORS.
RUBBER SHOULDERS.
Free hospitalization; group ins. optional; no previous experience necessary. Do not apply if you are in an essent. war indust. without a statement of availability.
2512 W. 24TH-ST.
Call A. J. Bollinger. Law. 1995.

CAR CLEANERS
NO EXP. NEEDED; ESSEN. WAR WK.
MECHANICS
ELECTRICIANS
UPHOLSTERERS
LIMITED EXP. ONLY REQUIREMENT.
THE PULLMAN CO.
CONSUMERS BLDG., RM. 1520.
220 S. STATE, OR 2829 W. MADISON.

WILL TRAIN
ELECTROPLATING AND METAL FINISHING TRADE. No exp. necessary. Expd. Men Also Needed
Good starting wages. Quick advancement and excellent post-war opportunities. Acme Electro Plating Co., 1511 W. North. Armitage 0500.

BOYS—MEN
Work in edition book bindery; steady; learn this permanent trade; no experience necessary; 47 years and up; good wages. Apply 6th floor, daily, 8 a. m. to 5 p. m.
BROCK & RANKIN
619 S. LA SALLE-ST.

OPPORTUNITY
METAL WORKERS
FACTORY LABORERS
100% WAR WORK.
WHITE WAY ELECTRIC SIGN AND MAINTENANCE CO., 1850 W. FULTON.

Pre-Pearl Harbor Fathers
This Job Is Essential
AA-1 PRIORITY.
No age limit; no experience necessary. We show you how. Employment office open 8 to 5:30 p. m.
4344 Wentworth-av.

DRAFT AGE FATHERS
OVER 30. NO EXPERIENCE NEC.
MAKING AIRPLANE PARTS.
POSSIBLE DRAFT DEFERMENT.
EARN $50 PER WEEK TO START.
PALMASTER CORP.
754 W. LEXINGTON. 1700 SO.).

2 MEN—To run surface grind. mach., cut-off saws; skill. or unskill.; will train unskill. while they work. Prefer men cap. of advance. to jobs of foremen and on up. We do war work. Peace will not slacken our output nor result in laying off workers. Call Alb. 4310, or apply in person, Mykroy Inc., 1917 N. Springfield.

MEN—FACTORY WORK
Essential indust.; exc. work. cond. Cafeteria in bldg.; uniforms furn.; start 75c; raise in 45 days; paid vacation.
KRAFT CHEESE CO.
GRAND-AV. AT LAKE SHORE-DR.

WANTED
MEN
FOR STEVEDORING WORK.
Loading and unloading cars and trucks.
95c PER PLUS OVERTIME.
APPLY 500 W. LAKE.

MAN INTERESTED IN
SHOP PERSONNEL.
FUTURE ASSURED.
Apply Chicago Rivet and Machine Co. 9600 Jackson-blvd., Bellwood, Ill. Or call Mr. Pierce, Columbus 1333.

MEN
Factory work; no experience necessary; steady work; good pay; time and half for overtime; good transportation.
HOLLOWAY CANDY CO.
308 W. Ontario at Franklin-st.

MEN
For General Factory Work
In defense plant; experience not necessary. Apply 2644 N. Maplewood-avenue.

MEN UP TO 65 YEARS
Extremely light work; no experience necessary; time and ½ for overtime.
McLEAN'S. 613 Orleans, 2d floor.

Make $8-$12 Per Day
Our pin setters make big money; pay daily. Apply after noon.
Lawrence Bowling Alley, 1820 Lawrence.

MEN
111 MECHANICAL EXP. 111 SHIPPING EXP. RADIO PARTS. 407 SO. ABERDEEN.

GENERAL construction superintendent for gov't housing project in Michigan; state experience, salary desired, etc.
Address E K 436, Tribune.

MAN—FOR LIGHT FACTORY WORK. WAR WORK. 1610 N. LEAVITT-ST.

Professions and Trades.
Illinois Division
BENDIX Aviation Corp.
505 N. Sacramento-blvd.
REQUIRES AT ONCE:
TOOL EFFICIENCY ENGRS.
Openings for men thoroughly experienced in practical shop training and tool design work for trouble-shooting on high precision tools. Minimum of 5 years' experience required.
TOOLROOM MACHINE OPERS.
Expd. on milling machine, shaper, etc.
TOOL MAKERS
Several years' experience required.
TOOL GRINDERS
Expd. in grinding tools and cutters. High precision work.
JOB SETTERS
Expd. in setting up drills, milling mach., polishing, buffing machines.
WE ALSO HAVE OPENINGS FROM TIME TO TIME FOR:
Natco Job Setters, Drill Press Job Setters, Screw Machine Job Setters, Milling Machine Job Setters, Toolroom Machine Operators, Hand Truckers, Material Handlers, Planning Engineers, Repair Mechanic, Machine and Assembly Foremen, Arc Welders, Manufacturers' Parts Repairmen, Shaper Operators, Milling Machine Operators, Draftsmen, Automatic Screw Machine Operator, Expediters, Layout Inspectors, Foreman for Precision Tool and Gauge Inspectors, Cam Layout Engineer, Jr. Accountants, Lathe Job Setters, Grinder Job Setters, Time Study Engineers, Stockmen, Tool Crib Attendants, Grinders, Storekeepers, Accts., Janitors, Carpenters, Electricians.
INTERVIEWING DAILY
MONDAY Thru SAT.
8 A. M. to 5 P. M.
505 No. Sacramento-blvd.

ALL CLASSES OF
RAILROAD WORKERS
NEEDED BY
SANTA FE RY.
ON ENTIRE SYSTEM—
MANY IN ARIZONA AND CALIFORNIA. Railroad employes are front line soldiers on the home front. Help win the great battle of trains, by filling one of many jobs immediately available on the Santa Fe. Here are a few:
BRAKEMEN.
SWITCHMEN.
ENGINEERS.
FIREMEN.
MACHINISTS.
MACHINIST HELPERS.
SIGNALMEN.
ASSISTANT SIGNALMEN.
SIGNAL HELPERS.
LINEMEN.
GROUNDMEN.
TELEGRAPHERS.
MULTIPLEX OPERATORS.
APPRENTICE OPERATORS.
TRANSIT MEN.
CHAIN MEN.
ROD MEN.
WATER SERVICE HELPERS.
YARD CLERKS.
CAR CLERKS.
CREW CALLERS.
PAINTERS.
CARPENTERS.
BRIDGE AND BUILDING HELPERS.
SANTA FE OFFERS:
1—Free transp. to point of employment.
2—Assistance in securing lodging.
3—Special restaurant facilities available at many important operating terminals.
4—Hospitalization and retirement plan and many other advantages.
Work this winter on
A VITAL SANTA FE WAR JOB.
Make personal or written application to U. S. Railroad Rertirement Board, 409 W. Washington-blvd., Chicago. Ask for Mr. Brown or Mr. Smith.

Greyhound Bus Lines
New Modern
West Side Plant
Needs
Experienced Mechanics
CRANKSHAFT GRINDERS.
CYLINDRICAL GRINDERS.
INTERNAL GRINDERS.
LATHE OPERATORS.
DRILL PRESS OPERATORS.
RADIAL DRILL OPERATORS.
BENCH MACHINISTS.
ASSEMBLERS.
ALSO OPENINGS FOR
BUS MECHANICS.
HELPERS.
HOSTLERS.
SPOTTERS.
ELECTRICIANS.
GOOD PAY.
PERMANENT POSITIONS.
POST-WAR SECURITY.
PLEASANT WORKING CONDITIONS.
APPLY TO MR. FEINSTEIN.
Greyhound Bus Lines
570 E. 34th-pl.

MAKE AIRCRAFT FORGINGS
MAINTENANCE HELPERS
OIL PUMP REPAIRERS
ELECTRICIANS
ASH PULLERS
DIE SETTERS
SHEARERS
JANITORS
YARDMEN
GRINDERS - REPAIRMEN
DIE CHIPPERS
ELECTRIC TRUCKERS
FURNACE LOADERS
STOCK HANDLERS
HEAT TREAT HELPERS
BOILER ROOM HELPERS
We Train You on the Job
WYMAN-GORDON CO.
Ingalls-Shepard Division
146th and Wood-st., Harvey
[Just 32 min. from Chi. loop by I. C.]

MEN AND BOYS
Excellent Opportunities
Full or part time work. Convenient shifts. If you like variety; steady work; men interested in PERMANENT WORK. Learn trades that are always in demand; good pay from the start.
Machine operators, packers, cooks, helpers, truckers, mixers, operators, grinders, feeders, catchers, casers, stockmen.
Work at BRACH'S and enjoy these benefits now and in the future; steady work; good pay; pleasant working conditions; free uniforms and laundry; meals served below cost; sick benefits, hospital and life insurance plans; vacation with pay; good transp.; 1 block from L and Cicero-av. street car.
BRACH'S
4656 W. KINZIE-ST.
4117 W. MADISON-ST.
3418 W. 26TH-ST.

STEEL LABOR
YARD
MASON
SHIPPING
COKE PLANT
OPEN HEARTH
BILLET DOCKS
BLOOMING MILLS
BLAST FURNACES
MERCHANTS MILLS
Wisconsin Steel Works
3701 E. 106TH-ST., 1 blk. E. of Torrence.
ESSENTIAL WORK.
GUARANTEE 48 HRS. PER WK.
HIGH RATE OF PAY. SHIFT WORK.
ADVANCEMENT POSSIBILITIES.

GEN. ELEC. X-RAY
Tool Makers
Milling Machine Opers.
Drill Press Opers.
STOCKMEN.
RECEIVING ROOM HELPERS.
INSPECTORS.
GRINDERS.
TRUCKERS.
ELECT. FURNACE OPERS.
PACKERS AND SHIPPERS.
WAREHOUSE HELPERS.
JANITORS.
Inexperienced men and boys to be trained in other shop jobs; ideal working conditions, with definite post-war possibilities. Apply
236 S. DAMEN
8 TO 5, MON. THRU SAT

WAR WORK
DRILL PRESS OPERS.
HAND SCREW MACH. OPERS.
AND SETUP MEN.
BROWN & SHARPE
AUTO. SCREW MACH. OPERS.
AND SETUP MEN.
MILLING MACH. OPER.
BURRING MACHINE OPER.
Good pay; bonus; paid vacation; plenty of overtime. Peacetime future.
2617 FLETCHER-S T.

RESPONSIBLE factory job in essential war industry—5 W. side; $45.50 for 48 hour week, plus considerable overtime; alternating shifts; good opp.; perm. after war; paid vacation; chemical mixing exp. helpful but not nec.; 1-C or 4-F men O. K. State age, height, exp.
Address P C 422, Tribune.

MEN
DEFENSE PLANT.
65c AN HOUR
STEADY, OVERTIME
2414 W. 21ST-ST.

MAN—War work; brazing, silver soldering, assembling; varied, interesting; small, clean shop; excellent working conditions; permanent; time and ½ over 40 hours; near loop; excellent trans. from so. side. Phone Victory 5533, Mr. Forsyth.

MAN—Mechanically inclined, to work on electrical units; steady job and future; references required.
Address E K 434, Tribune.

Professions and Trades.
WESTERN ELECTRIC
"For 50 years a good place to work"
Has attractive openings for men and boys at its West, Northwest, and Southwest side Plants. Good starting rates and automatic increases. Openings at 23d-place and Cicero-av.:
SORTERS
PACKERS
TRUCKERS
MACHINISTS
ASSEMBLERS
FLOOR HANDS
DETAIL MAKERS
FDRY. LABORERS
PLATER'S HELPERS
FREIGHT HANDLERS
HAND SCREW MACH. OPS.
ELECTRICAL TESTERS
MATERIAL HANDLERS
POWER PUNCH OPERS.
TEST APP. REPAIRMEN
UTILITY OPERATORS
STOCK SELECTORS
TOOL ROOM MEN
FDRY MOLDERS
BENCH HANDS
DISMANTLERS
INSPECTORS
JANITORS
WIREMEN
HELPERS
Openings at 2000 N. Kolmar-av.:
BENCH HANDS
STOCK SELECTORS
PROCESS INSPECTORS
MACHINE SETUP MEN
FINISHED MAT'L INSP.
HAND SCREW MACH. OPS.
FLOOR HANDS
Openings at 3429 W. 47th-st.:
FLOOR HANDS
STOCK SELECTORS
DRILL PRESS OPERS.
High Frequency
TEST APP. REPAIRMEN
ELECTRICAL TESTER
Or Apply at
Loop Office: 80 S. State-st., R. 1102.
OPEN NEW YEAR'S DAY.

WILL TRAIN
FOR MANY OF THE FOLLOWING AT
STEWART-WARNER
Jr. production engrs.
Hobbing Operators.
Milling Mach. Oprs. [Inexp.]
Lathe Opers.
Plater's Helpers.
Screw Mach. Opers. Hand.
Electrical Testers.
Receiving Clerks.
T

HELP WANTED—MEN
[Continued from preceding page.]

Clubs, Hotels, and Restaurants.

WORKING manager—Experienced in steam table and counter; rd. salary; permanent. 4306 W. North-av.

DEL PRADO HOTEL
Housemen
Vacuum Men
Maintenance Man
Good salary; excellent working conditions. Apply 5307 Hyde Park-blvd., service entrance.

Salesmen.

DRUG box and label man to contact retail drug trade—Experience not essential if man is well acquainted with trade; established business in territory; salary and comm. Address A 460, Tribune.

MILL and factory supply salesmen—For Rockford, Ill., surrounding area; old est. Rockford house; growing bus. necessitates addition to sales force; guar. sal. and expenses; also monthly incentive plan. Can be best paying mill supply sales work. No restriction on amount you can earn. Address E M 467, Tribune.

REAL ESTATE SALESMEN.
Old established northwest side real estate office needs 1 or 2 good, honest men who can sell real estate. We have listings and buyers but no salesmen. Liberal commission to right parties. Full office co-operation. Address E K 343, Tribune.

REAL ESTATE SALESMAN
Expd. city improved; attractive comm.; real co-op.; a flood of buyers and bargains. 1507 Balmoral-avenue. Lon. 6382.

REAL ESTATE SALESMAN.
Salary, commission; with car; willing to work; plenty of listings. West-Northwest. Full office co-operation. Aus. 7708.

STOKER SALESMAN
with experience on large stokers. Drawing account against commissions.
Iron Fireman Mfg. Co.
429 S. ASHLAND.

TINTEX salesman—28 to 45, for Iowa-Nebraska territory. Salary and expenses. Address E M 265, Tribune.

SALESMAN wanted—For Chicago area territory, experienced in automotive jobbing or automotive specialty lines. Permanent position with big salary, expense, and bonus arrangement. Company one of largest in industry. Give complete outline of personal qualifications, experience, present earnings, and draft status.
ADDRESS K B 36, TRIBUNE.

CHICAGO—HAMMOND.
Salesman; age 28 to 45; sal. $200 mo. plus bonus; car; opport. to earn as much as abil. warrants; large mut. life ins. co. offers perm. pos. field tr.; direct mail, some leads to proven salesman; draft exempt; successful INDUS. or ORDINARY ins. exp. pref., not essent. Write immed.; confidential. Address F H 54, Tribune.

SALESMEN
WHOLESALE GROCERIES
Experienced, calling on institutions, restaurants; city and country; comm. and drawing; splendid oppty. B. A. Railton Co., Chicago. Sup. 2020. Mr. Wilson.

SALESMAN
Excellent opportunity; large, estab. beverage co.; willing to travel extensively; salary and expenses. Give complete history of yourself, experience, past earnings.
Address F D 237, Tribune.

FIRESTONE has need of a limited number of men for outside sales work; good salary paid during training period. Essential industry. Apply Monday and Tuesday.
FIRESTONE TIRE & RUBBER CO.
26 E. 16th-street. Calumet 5320.

WELL known organization offers excellent opportunity with future to man experienced contacting motor truck and fleet operators—Car furnished; good salary to right man; permanent. Advise full particulars.
ADDRESS E M 575, TRIBUNE.

SALESMAN WANTED — Institutional food service; good salary or salary-commission; also attractive jobber-distributor plan; can use in Chicago, Indianapolis, or Milwaukee; prefer man acquainted with trade. All replies confidential.
Address X 192, Tribune.

HELPERS
On scavenger trucks; essential industry; wages $6 per day, plus overtime; 6 day wk.; steady work year round. Peter Huiner Co., 1641 W. 14th-st.

SALESMAN—Chicago and Illinois diamond wheels and tools, prefer one with knowledge of the abrasive field and contacts with the bigger plants; post-war business; commission basis.
ADDRESS E H 122, TRIBUNE.

CANVASSERS [2] — For insulation and roofing; ability to earn at least $45 weekly; salary and commission.
BERCHTOLD'S, 4912 MADISON.

CHEMICAL CO. needs salesman—Exper. not necessary. Salary. State age, education and business history. Confidential.
Address E R 272, Tribune.

POSITION open for real estate salesman. A good opportunity for a person well recommended. Commission.
Address E K 245, Tribune.

SALESMAN.
Twist drills and taps; well known mfr.; young man pref.; state salary and exp.
Address F K 334, Tribune.

SALESMAN—To rent and mge. apt. bldg. Sal. and apt. Address A 598, Tribune.

MEN—Should earn $75-$100 wkly. comm. with Real Silk Hosiery Mills. 36 S. State.

Miscellaneous.

MILK ROUTE
DRIVER-SALESMEN.
$49 PER WK. PLUS COMMISSION.
This is a full time job. Apply Manager at Distributing Branch nearest home.
BOWMAN DAIRY CO.

Bagg's Mail—Truckers
C. & W. I. R. R. CO.
68½ CENTS AN HOUR.
Apply Room 204, Dearborn Station.
47 W. Polk-st.

DELIVERY MAN
To deliver cakes and crackers; essential industry. Apply F. Beisbly, National Biscuit Co., 4018 W. Washington-street.

MAIL HANDLERS
Steady work. Employment office, Chicago Union Station 516 W. JACKSON-BLVD. Also 1250 Milwaukee-av.

17 YEAR old concern has opportunity for man who wants job with future. Moderate travel, $180 month, expenses, and bonus. American Lending Library, 17 E. Hubbard.

Candy Warehouse Helper
White or colored; good salary; no exp. necessary; plenty overtime. Mr. Bresley, Confection Cabinet Co., 430 W. Erie.

IF you want to make more money, you can earn $5 to $7 per nite setting pins in a large, beautiful bowling alley. Book your own hours and days. We teach you. Come in today. Howard Bowl, 1777 Howard-st.

BAGGAGE HANDLERS
Steady work. Employment office, Chicago Union Station, 516 W. JACKSON-BLVD. Also 1250 Milwaukee-av.

RECEIVING AND SHIPPING ROOM.
Work in a modern war plant. Be per hr. with plenty of overtime. Only responsible, reliable men need apply. Phone for appointment, Calumet 1900.

NIGHT watchman-janitor—For S. W. Side essential war industry; 6 nights; 60 hrs.; $35 wk. start; paid vacation; steady lifetime opp.; steady job after war. Give age, height, weight. Address E H 151, Tribune.

MEN or boys—For pleasant factory work in essential war industry; rd. pay, perm. after 90 days; 48 hr. wk.; 1½ and 2 pay when. Good opp.; paid vacation.
Match Corp. of America, 3433 W. 48th-pl.

MEN
for outside work.
APPLY 20 S. HOYNE.

MEN—At coal yard; full or part time; hourly basis, 73c. Can earn good money handling coal piece work at present rates. Holland Coal Co., 1441 Magnolia.

WAREHOUSE men—For plant engaged defense work; exper. not nec.; 8 hour day; no Saturday work. Phillips & Martin Co., 5524 N. Wolcott. Lon. 3242.

COAL HIKERS
AND YARD HELPERS.
Spencer Coal, 4618 Coal. 4950 W. LAKE.
5411 BROADWAY.

PIN CAPTAIN
WITH FOLLOWING: 24 ALLEYS; $50 WKLY. IF CAN PRODUCE. SPA. 0220.

WATCHMEN—Age 45-65
Necessary civilian work; permanent; 6 nights. Apply 200 W. Jackson, Room 212.

COMBINATION Janitor and Fireman—Experience unnecessary. Salary $150 per month. See engineer at building.
3800 LAKE SHORE-DR.

PORTER—Colored; neat; good salary and working conditions. Days. Must be able to wash windows. Maicy's Liquor, 50 W. Madison.

MAN—16 to 50; white or colored; light factory work; good pay. Sani Mode Mfg. Co. 224 N. Des Plaines.

PORTER—Part or full time; drive; responsible person only; apply 7838 Cottage Grove, Monday.

LABORERS—Men for yard work; high rate of pay; steady; come early to work. Excelsior Coal Co., 3443 Addison-street.

SERVICE station work—Day time; 6 days; full or part time.
Apply 5048 Cornell, Fairfax 1080.

TIRE SERVICE MAN.
Essential industry. Good pay.
Apply 753 N. Ogden-av. Seeley 1833.

STRONG, young, colored boy—Day work; full time; 60c hour. Star Cleaners & Dyers, 2421 N. Western-av.

MEN or women to sell photo coupons. See us for square deal. Shaffer Studios, 1608 W. Madison-st.

MAN—For loading dock and misc. work in shipping room. Chas. A Brewer & Sons, 6320 Harvard-avenue.

MAN—For window washing and general cleaning in factory. Chas. A. Brewer & Sons, 6320 Harvard-avenue.

COLORED boy—Young, part time; night work; good pay.
Star Cleaners & Dyers, 2421 N. Western.

DELIVERY man—White or colored; must be rel. Meltzer & Digeser, 5516 Broadway.

GARAGE man—Nights; good salary; good hours. 1122 Balmoral-av.

YOUNG man—To assist salesman. Call Jan. 3, Mr. J. Weil, 10126 Merchandise Mart.

MEN OR BOYS—To help in plating shop. No experience necessary. 5844 Broadway.

WINDOW washer—Permanent; one building; good wages. 64 W. Randolph, R.1104

HELP WANTED—MEN
Miscellaneous.

BURLINGTON RAILROAD
NEEDS MEN NOW
FOR STEADY WORK
in Essential Industry
TELEGRAPHERS.
TELEGRAPH LINEMEN.
TELEGRAPH GROUNDMEN.
TELEGRAPH HELPERS.
SWITCHMEN.
FIREMEN.
BRAKEMEN.
ELECTRICIANS.
PIPEFITTERS.
ELECTRICIAN HELPERS.
PIPEFITTER HELPERS.
MACHINIST HELPERS.
CAR REPAIR HELPERS.
STOREHOUSE HELPERS.
COMMISSARY HELPERS.
COMMISSARY HELPERS.
LINEMEN HELPERS.
BRIDGE AND BLDG. HELPERS.
YARD CLERKS.
FREIGHT HANDLERS.
ROUNDHOUSE LABORERS.
SECTION LABORERS.
CAR CLEANERS.
CROSSING FLAGMEN.
Apply 2d Floor
435 W. Harrison-st., or
U. S. Railroad
Retirement Board
409 W. WASHINGTON-ST., CHICAGO.
ASK FOR MR. CLEMENS.

Switchmen
Firemen
Electrician helpers
Machinists
Machinist helpers
Engine house laborers
Car shop laborers
Trackmen
Coach cleaners
Telegraphers
Carpenters
Plumbers
Tinners
Messengers
and various other railroad work.
APPLY IN PERSON.

PENN. R. R.
ROOM 208, 323 W. POLK-ST.

MEN—FOR V-MAIL PROCESSING LAB.
MAINTENANCE
MISCELLANEOUS HANDLING
AND CLEAN UP.
Ideal working conditions
with choice of shifts.
Must have proof of citizenship.

EASTMAN KODAK CO.
1712 PRAIRIE-AV.

SALESMEN
WHOLESALE GROCERIES
Experienced, calling on institutions, restaurants; city and country; comm. and drawing; splendid oppty. B. A. Railton Co., Chicago. Sup. 2020. Mr. Wilson.

SALESMAN
Excellent opportunity; large, estab. beverage co.; willing to travel extensively; salary and expenses. Give complete history of yourself, experience, past earnings.
Address F D 237, Tribune.

FIRESTONE has need of a limited number of men for outside sales work; good salary paid during training period. Essential industry. Apply Monday and Tuesday.
FIRESTONE TIRE & RUBBER CO.
26 E. 16th-street. Calumet 5320.

WELL known organization offers excellent opportunity with future to man experienced contacting motor truck and fleet operators—Car furnished; good salary to right man; permanent. Advise full particulars.
ADDRESS E M 575, TRIBUNE.

SALESMAN WANTED — Institutional food service; good salary or salary-commission; also attractive jobber-distributor plan; can use in Chicago, Indianapolis, or Milwaukee; prefer man acquainted with trade. All replies confidential.
Address X 192, Tribune.

HELPERS
On scavenger trucks; essential industry; wages $6 per day, plus overtime; 6 day wk.; steady work year round. Peter Huiner Co., 1641 W. 14th-st.

SALESMAN—Chicago and Illinois diamond wheels and tools, prefer one with knowledge of the abrasive field and contacts with the bigger plants; post-war business; commission basis.
ADDRESS E H 122, TRIBUNE.

CANVASSERS [2] — For insulation and roofing; ability to earn at least $45 weekly; salary and commission.
BERCHTOLD'S, 4912 MADISON.

CHEMICAL CO. needs salesman—Exper. not necessary. Salary. State age, education and business history. Confidential.
Address E R 272, Tribune.

POSITION open for real estate salesman. A good opportunity for a person well recommended. Commission.
Address E K 245, Tribune.

SALESMAN.
Twist drills and taps; well known mfr.; young man pref.; state salary and exp.
Address F K 334, Tribune.

SALESMAN—To rent and mge. apt. bldg. Sal. and apt. Address A 598, Tribune.

MEN—Should earn $75-$100 wkly. comm. with Real Silk Hosiery Mills. 36 S. State.

Miscellaneous.

MILK ROUTE
DRIVER-SALESMEN.
$49 PER WK. PLUS COMMISSION.
This is a full time job. Apply Manager at Distributing Branch nearest home.
BOWMAN DAIRY CO.

Bagg's Mail—Truckers
C. & W. I. R. R. CO.
68¼ CENTS AN HOUR.
Apply Room 204, Dearborn Station.
47 W. Polk-st.

DELIVERY MAN
To deliver cakes and crackers; essential industry. Apply F. Beisbly, National Biscuit Co., 4018 W. Washington-street.

MAIL HANDLERS
Steady work. Employment office, Chicago Union Station 516 W. JACKSON-BLVD. Also 1250 Milwaukee-av.

17 YEAR old concern has opportunity for man who wants job with future. Moderate travel, $180 month, expenses, and bonus. American Lending Library, 17 E. Hubbard.

Candy Warehouse Helper
White or colored; good salary; no exp. necessary; plenty overtime. Mr. Bresley, Confection Cabinet Co., 430 W. Erie.

IF you want to make more money, you can earn $5 to $7 per nite setting pins in a large, beautiful bowling alley. Book your own hours and days. We teach you. Come in today. Howard Bowl, 1777 Howard-st.

BAGGAGE HANDLERS
Steady work. Employment office, Chicago Union Station, 516 W. JACKSON-BLVD. Also 1250 Milwaukee-av.

RECEIVING AND SHIPPING ROOM.
Work in a modern war plant. Be per hr. with plenty of overtime. Only responsible, reliable men need apply. Phone for appointment, Calumet 1900.

NIGHT watchman-janitor—For S. W. Side essential war industry; 6 nights; 60 hrs.; $35 wk. start; paid vacation; steady lifetime opp.; steady job after war. Give age, height, weight. Address E H 151, Tribune.

MEN or boys—For pleasant factory work in essential war industry; rd. pay, perm. after 90 days; 48 hr. wk.; 1½ and 2 pay when. Good opp.; paid vacation.
Match Corp. of America, 3433 W. 48th-pl.

MEN
for outside work.
APPLY 20 S. HOYNE.

MEN—At coal yard; full or part time; hourly basis, 73c. Can earn good money handling coal piece work at present rates. Holland Coal Co., 1441 Magnolia.

WAREHOUSE men—For plant engaged defense work; exper. not nec.; 8 hour day; no Saturday work. Phillips & Martin Co., 5524 N. Wolcott. Lon. 3242.

COAL HIKERS
AND YARD HELPERS.
Spencer Coal, 4618 Coal. 4950 W. LAKE.
5411 BROADWAY.

PIN CAPTAIN
WITH FOLLOWING: 24 ALLEYS; $50 WKLY. IF CAN PRODUCE. SPA. 0220.

WATCHMEN—Age 45-65
Necessary civilian work; permanent; 6 nights. Apply 200 W. Jackson, Room 212.

COMBINATION Janitor and Fireman—Experience unnecessary. Salary $150 per month. See engineer at building.
3800 LAKE SHORE-DR.

PORTER—Colored; neat; good salary and working conditions. Days. Must be able to wash windows. Maicy's Liquor, 50 W. Madison.

MAN—16 to 50; white or colored; light factory work; good pay. Sani Mode Mfg. Co. 224 N. Des Plaines.

PORTER—Part or full time; drive; responsible person only; apply 7838 Cottage Grove, Monday.

LABORERS—Men for yard work; high rate of pay; steady; come early to work. Excelsior Coal Co., 3443 Addison-street.

SERVICE station work—Day time; 6 days; full or part time.
Apply 5048 Cornell, Fairfax 1080.

TIRE SERVICE MAN.
Essential industry. Good pay.
Apply 753 N. Ogden-av. Seeley 1833.

STRONG, young, colored boy—Day work; full time; 60c hour. Star Cleaners & Dyers, 2421 N. Western-av.

MEN or women to sell photo coupons. See us for square deal. Shaffer Studios, 1608 W. Madison-st.

MAN—For loading dock and misc. work in shipping room. Chas. A Brewer & Sons, 6320 Harvard-avenue.

MAN—For window washing and general cleaning in factory. Chas. A. Brewer & Sons, 6320 Harvard-avenue.

COLORED boy—Young, part time; night work; good pay.
Star Cleaners & Dyers, 2421 N. Western.

DELIVERY man—White or colored; must be rel. Meltzer & Digeser, 5516 Broadway.

GARAGE man—Nights; good salary; good hours. 1122 Balmoral-av.

YOUNG man—To assist salesman. Call Jan. 3, Mr. J. Weil, 10126 Merchandise Mart.

MEN OR BOYS—To help in plating shop. No experience necessary. 5844 Broadway.

WINDOW washer—Permanent; one building; good wages. 64 W. Randolph, R.1104

HELP WANTED—MEN
Miscellaneous.

War Work Opportunities
LABORERS
No Experience Required
BECOME SHIPPING ROOM PACKERS.
STOCKROOM HELPERS. HAND TRUCKERS. MAINTENANCE HELPERS. JANITORS. AND DISHWASHERS.
PROMPT INTERVIEWS FROM 8 A. M. TO 4:30 P. M. MONDAY THRU SATURDAY, AND TUESDAY EVENING TO 8 P. M.

TELETYPE CORP.
EMPLOYMENT OFFICE
2600 SOUTHPORT-AV.

RAILROAD MEN.
Inexpd. men 18 to 45 yrs. for training as
SWITCHMEN.
BRAKEMEN.
FIREMEN.
in state of California; reas. expense allowance for time spent in training.
SANTA FE RY.
Make personal or written application to U. S. Railroad Retirement Board, 409 W. Washington-st., Chicago. Ask for Mr. Brown or Mr. Smith.

TRADE SCHOOLS—MEN

AUTO—DIESEL
REFRIGERATION—AIR COND.
GOVT. APPROVED WELDING COURSE
TOOL-DIE MACHINIST. LATHE. $35.
AIRCRAFT
BODY AND FENDER.
GREER SHOP TRAINING.
Established 41 years. $1,000 grads
2030 S. Wabash. Tel. Cal. 4600.

AIR TRANSPORT COURSE.
New exclusive 3 month eve. course in Air Cargo, Mail, Passenger, Express, Traffic, using actual tariffs, guides, codes, schedules, etc. Classes limited to qualified applicants, men or women. Visit for trial.
COLLEGE OF ADVANCED TRAFFIC.
14 E. Jackson-bl., Dept. A4. Har. 8640

ELECTRICITY—RADIO.
"Learn by Doing"; prepare for a good postwar job now; day or eve. Call, phone or write any day or Mon. or Thurs. eve.
C. LEWIS, PRESIDENT.
COYNE ELECTRICAL SCHOOL.
502 S. Paulina, Chicago 12, Illinois.
Phone SEEley 7722.

DRAFTING
Spare time. Day or evening courses. Only 10 min. from Loop. Open eves. Call or write or phone CALumet 8200.
CHICAGO TECHNICAL COLLEGE.
12 TECH. BLDG., 2000 S. MICHIGAN.

LEARN TRANSPORTATION NOW.
Av. sal. $300 per mo. Day or eve. Call-write.
FREIGHT TRAFFIC INSTITUTE,
176 W. Adams-st., Dept. T-5. Sta. 2330.

MACHINIST Trade, Tool and Die and Short Lathe Courses. Get FREE BOOK.
Allied School of Mechanical Trades,
609 W. Lake, Chicago. Chesapeake 3300.

PLASTICS INSTITUTE
JANUARY CLASS NOW FORMING.
221 N. LA SALLE-ST. CEN. 8373.

RADIO-TELEVISION, PLASTICS-PLYWD.
American Television Laboratories.
433 East Erie-street.

REFRIGERATION, Air Cond.—Train spare time. Utilities Eng. Inst., 1314 W. Belden.

BARBERING taught—Inexp., short or reg course. MOLER COLL., 177 S. State.

LEARN WELDING—ARC OR GAS.
WEST TOWN, 1910 S. KEDZIE.

LEARN barbering—Earn while you learn. Day-Eve. Weeden's, 1231 W. Madison.

WASHERS and greaser—Day work; Sundays off; $36 week. 215 W. Washington.

MISCELLANEOUS
For Sale.

Electric Appliance Mart
Small portable AC and DC radios; small table model radio phonograph combination; Magnavox radio phonograph combination, Garrard automatic changer, blonde mahog. period cabinet; electric irons; all types electric heaters; automatic mangle; electric mixer with juicer attachment; hot plates; elec. sewing machine; heavy duty electric mixer complete with all attachments and 3 metal bowls; light commercial grill with deep well; 2 slice commercial automatic toaster; DC to AC converter; ¼ and 1 h. p. AC 1 phase motor; Zeiss contaflex; Zeiss Contax II., f:2; Zeiss Miroflex and accessories; Eastman Monitor 6-70, supermatic 4:5; Ernemun folding Solar enlarger; old violin by Mathew Furber registered 1810.
OPEN SUNDAY 11:5 P. M.
KIMBARK ELECTRIC CO.,
1309 E. 53d. Fra. 2700.

CANS
Over half million; no priority needed. 3.46" dia. x 7.51" high; 2.60" dia. x 9.87" high; 2.60" dia. x 12.87" high; 2.60" dia. x 16.87" high.
Heavy gauge metal with slip covers.
Address E H 228, Tribune.

FOLLOWING merchandise in perfect condition. Can't be told from new.
1 beautiful baby play pen.
1 accurate [no springs] baby scale.
1 Whitney de l. baby carriage. [$150 new.]
Assorted infant's clothing, up to size 3.
Phone Buc. 0468.

WORK BENCHES
Large and small, in original cartons; $5.75 up; also 36 in lathes, $9.85.
Cooper Plumbing and Heating Supply,
3229 Ogden. Roc. 2557.

Purchased from Govt.
300 tarpaulins, heavy weight.
Sizes from 6x8 to 16x20.
QUIRK, 1166 W. Madison. 8373.

SELM, Bb clar.; tenor; oboe; Eng. horn; bass cl.; Zeiss 8x40 binoc.; Witt. stop wat. Viol, 15 in. A. C.-D. C. amp. Del. 6744.

TUTHILL ice cream freezer—2½ gal. cap. Austin 8887.

NEW and SECOND-HAND SILVERWARE.
Kramer Co., 6 N. Wabash. Fra. 2583.

MEAT SLICING MACHINE—Pre-war. 3740 S. Michigan. Liv. 0226.

Wanted.
VENETIAN BLINDS.
New or old; 1 or 100. Phone your sizes to Mr. Wright, HYDE PARK 7511.

WANTED—ELEC. FANS, A. C., D. C.; LARGE AND SMALL. STATE 1100.

WANTED—RESTAU. CHAIRS, MALTED MIXERS, TOAST-MASTERS, ETA. 1100.

TRUNKS—Highest prices paid. Prompt. luggage repairing. Mon. 6930.

—LOANS—PERSONAL AND BUSINESS—
Personal Property and Salary.
SALARY LOANS
$25 TO $300
ON YOUR
OWN SIGNATURE
to employed men and women.
Arranged while you wait.
We Specialize in Loans
to civil service
and
government employes.
Immediate service.
AUTO LOANS
No insurance required.
FURNITURE LOANS
No deductions.
Money same day you apply.
Convenient, Monthly Payments.
Phone Your Application.
IMPERIAL
CREDIT CO.
LOOP:
8 N. Dearborn at Madison, 2d fl. FRA. 6141
SOUTH:
6317 S. Halsted, nr. 64th. ENG. 4010
3200 W. 63d-st., at Kedzie, 2 fl. PRO. 6600
WEST:
7 S. Pulaski [Crawford]. NEV. 7060
NORTH:
1548 Belmont at Ashland, 2 fl. WEL. 6700
4802 Broadway at Lawrence. LON. 5188
PERSONAL LOANS.....$25 to $300
C. C. C. CO.
7 S. DEARBORN-ST. CENTRAL 4733.
LOANS to $300—Men and women.
FAMILY LOAN CORPORATION.
7 Convenient Offices. See Ph. Directory.
SALARY AND FURNITURE LOANS.
CHAS. U. BOND, INC.
8 S. Dearborn, R. 408. Randolph 2060.
COMMONWEALTH LOAN CO.
137 N. Marion, R. 204, Oak Pk. Vil. 6886.
HOUSEHOLD FINANCE CORP.
100 W. Monroe, 7th fl. State 1777.
LOANS—$10 to $300. L. T. BAKER & CO.
30 W. Washington, Rm. 1407, Ran. 6151.
LOANS—$10 to $300. L. T. BAKER & CO.
30 W. Washington, Rm. 1407, Ran. 6151.

Business Loans.
FIRST mortgage loan of $4,500 on good going business. Col. 0845. 5 N. La Vergne-av., apt. 27.

$300 TO $100,000.
F. Boland. 9 W. Washington. Fra. 1966

—FINANCIAL SERVICE—

HEIRS—Cash for legacies, trusts, claims. Probate Finance, 105 N. Clark. Cen. 2022.

—STORE AND BAR FIXTURES—
NEW and used floor cases, tables, counters, wall cases, shelving, window display stands, suitable for lingerie, men's furnishings, gifts, jewelry, and stationery stores. Desks and chairs.
R. W. McGRATH, 1672 West Ogden-av.

WANTED to buy—Barbeque machine, one walk-in ice box 10x12 or larger; must be in good condition. Liv. 3554.

SHOWCASES, desks, mirrors, registers—Bargains. Fielder Co., 1120 N. Wells-st.

1 NATIONAL, 1 Remington cash registers: $50 each. Owner, 5951 S. Kedzie.

STORE, tavern fixt., hamber., lunch equip. New-used. Chas. Bender Co., 500 N. Wells.

FLOOR and wall cases—Lady's wear.
ABER, 4386.

FOUNTAIN—12' new dry sys.; new motor, 6 stools. Sac. Dor. 0841 or Ken. 1908.

SACRIFICE—Complete bar fixtures. Direct draw-beer cooler. $150. Mans. 5558.

—ARTS AND ANTIQUES—

CUT glass punch bowl with cups; crystal fixture; 60 beer steins; round china cabinet; walnut commode; odd plates and cups; cut glass, paintings, etc.
AVENUE 1852. 5031 IRVING PARK.

—BOOKS—

WANTED—Norwegian copy of "Kristine Laverans' Daughter," by Sigrid Unset. 1330 N. Mayfield. Austin 3732.

—PATENTS—PATENT ATTORNEYS—
PATENT ATTORNEY—ENGINEER.
D M HELLER. 134 N. LaSalle. Fra. 5056

—AUCTION SALES—
WILLIAMS, BARKER & SEVERN CO.
Est. 1870. 230 S. Wabash. Har. 3777.

EMPLOYMENT AGENCIES—WOMEN—

Zinser Personnel Service
140 S. DEARBORN-ST.
High school and University graduates; openings for beginners and experienced secretaries, stenographers, typists, clerks, bookkeepers, cost accountants, and professional young women.

TUCKER PERSONNEL
120 S. La Salle-st. Suite 983.
HAPPY NEW YEAR!
CENtral 3663.

COLORED GIRLS—OFFICE WORK AVAILABLE. 36 W. Van Buren, R. 204.

HAPPY NEW YEAR TO ALL.
CORBOY-CALVIN, 20 W. Jackson.

HAPPY NEW YEAR!
S. S. CONSOLIDATED, 1105 E. 63D-ST.

HELP WANTED—WOMEN
Stores and Offices.

A-1 OFFICE HELP.
Accounting and general office clerks. Excellent opportunities for experience and advancement in a well established company. $115-$200 mo. for a 48 hr. wk., dependent upon qualifications. State age, experience, and education.
Address E K 212, Tribune.

ACCIDENT AND HEALTH INSURANCE CO., NORTH SIDE, HAVE PERMANENT POSITION FOR FILE CLERKS, TYPISTS AND STENOGRAPHERS. HRS. 9-4 AND 9-12 ON ALTERNATE SATURDAYS ONLY. CALL PERSONNEL DEPT., GRACELAND 3818.

Accounts receivable ledger clerk—44 hour week; time and ½ over 40 hrs. Steel Sales Corp., 8348 S. Pulaski.

ACCTG. DEPT. CLERKS
For pay roll and cost work requiring use of comptometer. Perm.; 5 day, 40 hr. wk. Subway to Grand and State. Please state salary. Address E M 255, Tribune.

ACCOUNTING dept. clerk—For posting stock ledgers. Cities Service Oil Co. Lafayette 7720.

ADVERTISING MGR.—DEPT. STORE. With medium size city experience wanted by a successful nationally known research firm; 5 day week; opportunity to grow with us. Call for appointment.
SUPERIOR 6305—MR. KENDALL.

ADVERTISING dept. of Loop real estate firm offers excellent opportunity; some stenography also; $37.50 starting salary.
ADDRESS F D 58, TRIBUNE.

A
HAPPY
NEW YEAR
MONTGOMERY WARD
WISHES YOU A HAPPY
AND PROSPEROUS
NEW YEAR!
You'll find the job you've always wanted here at Wards. Why not come in and start the New Year right . . . have a talk with one of our friendly interviewers. Montgomery Ward offers a 5 day week with excellent salaries . . . frequent wage increases . . . unlimited possibilities for rapid advancement . . . vacations and holidays with pay and friendly co-operative co-workers. Make this a Happy and Prosperous New Year for yourself.
APPLICANTS UNDER 16 NOT CONSIDERED FOR EMPLOYMENT. THOSE 18 AND UNDER MUST SHOW BIRTH CERTIFICATE.
FULL TIME ONLY.

Record clerks, order clerks, proof clerks, statisticians, comptometer operators, typists, secretaries, messengers, copywriters, bookkeeping machine operators, file clerks, key punch operators, elevator operators, chart artist, invoice checker, cediphone operator, cashier, utility clerk, recountants, billing machine operator, prep. clerks, order fillers, receiving clerks, pressers, jr. examiners, billers, tag prep. clerks, report auditors, adding machine operators, waitresses, bus girls, clerks, and dishwashers.

MONTGOMERY WARD & CO.
Employment Offices, 2d Flr.
8:30 A. M.-5:10 P. M.
Mon. and Thurs. to 7 P. M.
Saturday Until 2 P. M.
618 W. CHICAGO-AV.

American Bank Note Co.
20TH AND INDIANA-AV.
CALUMET 2491
Attractive, interesting, and permanent positions in Cost and Pay Roll, Filing, Page Girls, Order, and Cashier's departments. Apply by letter, telephone, or in person. Courteous interviews granted. Salary depends upon experience or ability to advance.

An Outstanding Oppty.
for several stenographers in modern loop office. Congenial surroundings. Not a wartime industry. Call Central 2234.

ASSISTANT—In sales dept. of food products mfr.; must have initiative, experience and ability to handle volume of detail and be accurate with figures; typing experience essential; knowledge of shorthand helpful but not apply unless interested in a permanent position. Write giving age, present salary, and full details.
Address E J 450, Tribune.

ASSISTANT MANAGERS
with executive ability
and exp. in dresses, coats, suits, sports wear, and lingerie; will also consider topnotch salesgirls to train for these positions. Normal 1587 for interview appt. Ask for Mr. Mendelsohn.

ASSISTANT to head of small advertising agency—Offers real opportunity to develop along lines of purchasing, management and advertising; some typing; write or make application. Rm. 1601, Board of Trade Bldg., 141 W. Jackson.

ASSISTANT
to executive of printing firm specializing in insurance forms; 5 day week; perm. position with a future.
Uniform Printing Supply Division.
351 W. CHICAGO-AV.

ASST. Bookkeeper — To take charge of books med. size co.; perm. position; 40 hr. wk. Must be able to prepare bal. sheets, reports, tax forms; exc. sal. See Mr. Donahue, 5-6 p.m. Mon. ev. 5178 Wells.

ASSISTANT bookkeeper and stenographer—Capable; in Loop; good opportunity, pleasant surroundings; good salary.
ADDRESS E K 117, TRIBUNE.

Attractive Positions in fast-growing loop bank
For experienced Burroughs bookkeepers and adding machine operators; age 17-40; good starting salary; 40 hour week—overtime.
AMALGAMATED BANK
111 S. DEARBORN—COR. MONROE.

BAKERY salesgirl—Steady; no Sun.; $28 to start. 3950 W. North. Bel. 2763.

BAKERY salesgirl—Full or part time. Gottifred, 2005 N. Western-av.

BAKERY salesgirl—Good salary; vacation with pay. 3549 Broadway.

BILL CLERKS
EXPERIENCE NOT NECESSARY.
Hand billing. Essential industry. 5 day week. Apply E. Steele, National Biscuit Co., 1018 W. Washington-st.

Biller—Steno.—Typist
Small office, near Fullerton-Sheffield L. to type and operate dictaphone; general office work. Good future. Salary to start, $30-35. Address E M 460, Tribune.

BILLER.
Experienced; for permanent position; excellent salary, hospitalization, insurance, cafeteria privileges; conveniently located. Call Mr. Boyle, Cap. 0600.

Bkkpr. (Accts. Payable)
Comptometer Operator
Cost Clerks
Stenographer
TIME AND A HALF OVER 40 HOURS.
CRIBBEN & SEXTON,
700 N. Sacramento-blvd.

BOOKKEEPER
LOOP OFFICE; EXCELLENT FUTURE. WHEN REPLYING GIVE FULL DETAILS EDUCATION, AGE, RELIGION AND SALARY EXPECTED.
ADDRESS F D 275, TRIBUNE.

BOOKKEEPER
Ambitious young girl, 19-25, for accounts payable. Typing exp. helpful; loop office; steady position; $32.50 to start. HAYMARKET 9710.

BOOKKEEPER-Typist—Take full charge; able to prepare balance sheet, reports, and tax forms; perm. position; $40 wkly. State age, exper., and education.
Fabric Service, 1400 Adams.

BOOKKEEPER
Capable of handling complete set of books for N. Side mfr.; starting sal. $40.
Address E M 555, Tribune.

BOOKKEEPER—Accts. rec.; able to handle volume work; must type; permanent; S. S., nr. L. State age, exp. and salary expected. Address E K 175, Tribune.

BOOKKEEPING dept. assistant—Permanent work; one good at figures; wholesale grocery; excel. oppor. Franklin MacVeagh & Co., 1347 S. Clinton. Can. 2500.

BOOKKEEPER—Take full charge, able to prepare balance sheets, reports, and tax forms; perm. position; excel. salary. See Mr. Donahue, 5-6 p.m. Mon. ev. 5178 Wells.

BOOKKEEPER to take full charge—Must have knowledge of Soc. Sec. and unemployment taxes. Small office. Congenial surroundings. 535 W. Van Buren 6636.

BOOKKEEPER-STENOGRAPHER.
Experienced, aggressive, capable. Call Mon. at 3905 N. Central Pk. Ph. Jun. 7377. Inc.

BOOKKEEPING department—Clerical work; good at figures; some typing; post-war future. Rite-Way Products Co., 1247 Belmont.

BOOKKEEPER—Some stenography. Loop office; 40 hr. wk. $150 per mo. Answer in own handwriting. State experience fully.
Address L 109, Tribune.

BOOKKEEPING machine operator—Underwood; permanent; loop; desirable position; gd. pay. Address E K 540, Tribune.

BOOKKEEPER-typist—Able or willing to learn to operate Moon-Hopkins; S. S. office. Address E R 371, Tribune.

BOOKKEEPER—Double entry. Give details, age, salary. Address E M 576, Tribune.

BOOKKEEPER—For dress shop; must have some exp. Mayson's, 871 E. 63d-st.

BOOKKEEPER—Answer phone, handle advertising. Ph. Mr. Bartz, Whitehall 4347.

HELP WANTED—WOMEN
Stores and Offices.

Bookkeeper—National Cash 3000 Mach. Oper.
Also billers, electromatic machines, general office clerks, steno.-dictaphone operator, switchboard operator, typist [keyboard], steady pos., mod. sal., 44 hr. wk., time and ½ pay over 40 hrs. One wk. vac. 6 mo.; 2 wks. after 1 year; bonus system. Engaged in essential war work with adequate post-war business.
D. A. STUART OIL CO.
2727 S. TROY. ROCK. 7100; 8:30 TO 5.

BURROUGHS billing machine operator—Experienced or inexperienced. Willing to instruct. Permanent position with essential war industry. Excellent working conditions. Good pay.
Address E M 592, Tribune.

CAMPBELL SOUP COMPANY
CENTRAL DIVISION.
Essential Industry Needs
TYPISTS.
MESSENGERS.
STENOGRAPHERS.
GENERAL CLERICAL.
STOREROOM CLERKS.
ELEVATOR OPERATORS.
COMPTOMETER OPERATORS.
2550 W. 35TH-ST.

CANDY SALESLADIES
Choice of day or evening work. Experience not necessary. Salary.
DE MET'S, INC., 312 W. Madison.

CANDY SALES GIRLS
Steady positions; good salary.
33 W. Randolph

CASHIER
6 Evenings a Week
4:30 TO 9 P. M.—GOOD SALARY.
BLUE STAR AUTO STORES
2001 S. State. Miss O'Brien. Cal. 7179.

CASHIER
for publishing concern, 5 day wk.; no Saturdays; $30 wk. to start. 731

HELP WANTED—WOMEN

IMPORTANT NOTICE.
War Manpower Commission regulations require that most employes must obtain a statement of availability from their present employers—or from the War Manpower Commission—before accepting a job with another employer. Determine whether you can obtain, or need, a statement of availability. You will save your time and that of the employers.

[Continued from preceding page.]

Stores and Offices.
Typists
File Clerks
Comptometer Operators
General Office Workers
NEEDED IMMEDIATELY
for approx. 8 wks. Housewives without experience considered. Day or eve. work. Part or full time. Excellent working conditions. Top pay scale. Phone Yards 7121.

Typists and Clerks
100% WAR WORK
PERMANENT POSITIONS.
Apply Mr. Heinrich.
ADMIRAL CORP.
3800 CORTLAND-ST.

TYPISTS
Fanfold Machine Operator
Full or half days
LIFE MAGAZINE
330 E. 22D-ST.

TYPIST
Permanent position for accurate typist. Prefer girl with some experience but beginner will be acceptable; tell us your age, education, and salary you would require for 44 hour week.
Address F C 421, Tribune.

TYPIST-CLERK
$25. Essential war work, light typing; must like figures; post-war secure; 5 day week.
CHICAGO APPARATUS CO.
1735 N. ASHLAND-AV.

TYPISTS—BILLERS
Permanent openings; good starting salary; with old, estab. wholesale book and stationery house.
A. C. McCLURG & CO.
333 EAST ONTARIO-ST.

TYPISTS, $27
Age 18 to 35; 40 hrs.; overtime paid; essential mfg. industry with post-war business assured. Near North side; good trans. State age, experience, phone.
ADDRESS E K 108, TRIBUNE.

TYPIST
FOR ESSENTIAL INDUSTRY: 5 DAYS; TIME AND ONE-HALF FOR OVERTIME; GOOD PAY.
Phone Mr. Rooker, Div. 4000

TYPIST-STENOGRAPHER
for typing public accountants statements and reports. Prior experience desirable. Must also take shorthand dictation. Give age, experience, etc.
ADDRESS F D 274, TRIBUNE.

TYPISTS
Experienced; will train to operate Burroughs bookkeeping machine; tremendous opportunity for good pay; lots of overtime; steady position. ART PUBLISHING CO., 2509 W. Cermak-road.

TYPIST
with bookkeeping experience. Pleasant working conditions. Opportunity for advancement. State salary desired. Address E M 581, Tribune.

TYPISTS
Good salary; excel. working conditions.
Travelers Insurance Co.
CALL WABASH 3000.

TYPIST—For general office work; permanent position with chance for advancement; no experience necessary; good transportation. M. J. Holloway & Co., 308 W. Ontario-st. at Franklin.

TYPIST-CLERK
Must be fast and accurate; perm. pos.; West Side mfg. firm; salary $32 per week. Phone SPAULDING 1771.

TYPIST-GENERAL OFFICE
For brokerage office; age 18-30; good pay; pleasant working conditions. 141 W. Jackson-blvd., Room 1150. Web. 4200.

TYPIST-STENO.
For brokerage office; age 18-30; good pay; pleasant working conditions. 141 W. Jackson-blvd., Room 1150. Web. 4200.

TYPIST
Capable girl who can compose own letters. Also typist for order writing.
A. M. CASTLE & CO. Michigan 6900.

TYPIST
and general office work for electrical contractor's office; 6 day week; time and ½ over 40 hours; good opportunity for advancement. Apply 2025 W. Van Buren.

TYPIST—Prefer expd. but can use one who has not worked recently; good working conditions; 5½ day week.
Chicago Roller Skates, 4458 W. Lake.

TYPIST
Have permanent position for experienced typist. Good future. Good salary. West side defense plant. 4940 W. Flournoy.

TYPIST
GENERAL OFFICE WORK.
FULL OR PART TIME.
2837 S. LA SALLE. CAL. 7050.

TYPIST CLERK
Good at figures; post-war future. Rite-Way Products Co., 1247 Belmont.

TYPIST—Permanent position, pleasant surroundings. Douglas Guardian Warehouse Corp., 100 W. Monroe, Room 1102.

TYPIST cashier—General office; pleasant surroundings; chance for advancement. So. side location. Address E K 62, Tribune.

TYPISTS—General office and clerical details. Near Douglas Park L. C. B. & Q. R. R., or Western-av. car. Chas. 1400.

TYPIST-SWITCHBOARD.
223 N. Des Plaines, or phone this a. m. Monroe 9289.

UNIVERSITY OF CHICAGO
Full or Part Time
Secretaries-Typists
Clerical Workers.
Perm. Good opportunity, 3 weeks paid vacation. Apply 956 E. 58th-st., R. 201.

WESTERN ELECTRIC OPPORTUNITIES
Attractive openings for girls and women in several office work. Opportunities for advancement. Excellent working conditions. Convenient transportation. Typing and Comptometry school for trainees.
FILE CLERKS.
OFFICE GIRLS.
STENOGRAPHERS.
TYPIST CHECKERS.
DUPLICATOR OPERATORS.
COMPTOMETER OPERATORS.
LABORATORY ASSISTANTS.
ANALYTICAL CHEMISTS.
ACCOUNTING CLERKS.
GENERAL CLERKS.
RECORD CLERKS.
MESSENGERS.
"FOR 50 YEARS A GOOD PLACE TO WORK."
APPLY
23D-PLACE AND CICERO-AV.
or
Loop off.: 39 S. STATE-ST., ROOM 1102
Both offices open New Year's Day.

WESTINGHOUSE
2211 W. PERSHING-RD.
Typists
Mailroom Clerks
General Office Clerks
48 hour schedule.
Time and ½ after 40 hours.

WOMAN—For general office work, 25 to 35 years; near North side. High grade company. Excellent working conditions. $30 weekly to start. Phone Superior 6800 between 8:30 A. M. and 4:30 P. M. Ask for M. Braun for appointment.

PARK & TILFORD (Tintex division) needs several refined ladies for sales and promotion work in retail stores in and outside Chicago territory. Pleasant work with good salary. Answer in writing only, giving age, experience, etc.
Address E M 266, Tribune.

YOUNG woman—To sell and alter corsets and lingerie; pleasant surr.; chance for advancement. Gar-tay Shops, 1630 Orrington-av., Evanston.

Professions and Trades.
ASSEMBLERS,
INSPECTORS, TESTERS
Work now in RADIO, the industry of the future. Good starting wage; automatic rate adjustments; first increase after 3 weeks; Wage Incentive Plan; bonus and many other important advantages.
100% WAR PRODUCTION.
MOTOROLA
Galvin Mfg. Corp., 4545 W. Augusta-blvd.

ASSEMBLERS
MACHINE OPERS.
VISUAL INSPECTORS
PRODUCTION INSPECT'RS
EXCELLENT WORKING CONDITIONS NEEDED AT ONCE!
International Register Co.
2620 W. Washington-blvd.

ASSEMBLERS
Steady. War plant.
161 E. GRAND-AV.

GIRLS
ASSEMBLERS
BINDERY WORKERS
MAIL DISTRIBUTOR
PUNCH PRESS OPERATORS
WRAPPERS
Apply
WILSON-JONES CO.
8300 FRANKLIN-BLVD.

BEAUTY OPERATOR
Exp. general booth operator specializing in perm. waving and hair dyeing.
SAKS FIFTH AVENUE
669 N. MICHIGAN.

BEAUTY OPERATOR
STEVENS HOTEL.
Expd. Call Wabash 0479, Sunday.

HELP WANTED—WOMEN
Professions and Trades.

BEAUTY operator—Expd.: $35 wk. and high comm.; work one evening; pleasant conditions. 1902 E. 79th. Regent 8570

BEAUTY Operators — Expd.; salary and comm.; 5 day week. Home Dept. Store. Beauty Shop, 153 Broadway, Melrose Pk.

BEAUTY operator—Short hours. Good pay. Steady position. 7109 Crandon-av., Hyde Park 3220.

BEAUTY oper.—All around; 5½ day wk. Exc. salary. Hubbard Woods Beauty Shop, 1009 Gage, Winnetka 887.

BEAUTY operator—Exp'd. can make up to $50 wk.; good hrs. Juniper 8158.

BEAUTY Operator—Experienced. Full or part time. Good salary. 8158 S. Linder.

BEAUTY Operator—8 hour day; 5 day wk. Rio Beauty Shop, 4834 Madison. Man.8850

BONNAZ Operators—Exp.; 109 pay; position lasting steady all year round work. Tama Products, 308 W. Erie.

CANDY WRAPPERS
Some experience; good hands.
DE MET'S, INC., 312 W. MADISON-ST.

CHOCOLATE DIPPERS—ROLLERS.
Need 6 dippers, 1 or 2 hand, and 6 rollers. Highest hrly. wages for good work. We dip summer and winter every day. Apply 8:30-5 or Monday 8-6:30 p. m.
ELMCREST CANDIES, INC.
910 W. North-av. Ph. Michigan 8850.

CHOCOLATE Dippers—Full or part time, piece or time work. McLean's, 2d floor, 612 N. Orleans.

CLOSERS—Stayer operators and miscell.; expd. and inexpd.; good wages; nice surroundings.
Congress Paper Box Co., 210 N. Wolcott.

DESIGNER for bonnaz and hand embroiders—Steady position. Good salary. Address E R 182, Tribune.

DESIGNER and milliners—For 3 stores, Wilson and Broadway, Lon. 6504 and Irving Pk.-rd. Pal. 4170. Steady.

DRAFTSWOMEN
Experienced mechanical draftswomen capable of detailing from layouts, prints. Excellent post-war opportunity in large machinery manufacturing plant.
LIQUID CARBONIC CORP.,
5701 S. KEDZIE.

EDITOR—To handle news material for trade magazine; copy reading, rewriting, dummying, proofreading; do own correspondence. State age, exp., education, salary desired. Address E M 480, Tribune.

ELEVATOR girl—White; loop building. Hours 9 a. m. to 10 p.m. Good pay Swigart & Co., 32 N. State.

FACTORY girls—Full time or after school; no exp. necessary; overtime. 418 N. May.

FEEDERS
Experienced on Miehle presses, folding paper box work; good pay. Carton Craftsmen, 813 N. Franklin-st.

FORKLADY—Expd., for silk finishing dept. in dry cleaning plant; steady job. Apply 10 a. m., Fisher-Anton Graf Cleaners, 217 W. Division.

FREIGHT HANDLERS
Steady Work.
Plenty of Overtime.
No Experience Necessary.
Merchant Shippers' Assn.
1858 S. Western-av. Chesapeake 2626.

FUR finisher—Expd. only; steady work or part time. Golin's Fur Shop, 428 North Parkside-avenue. Austin 1444.

FUR finisher—Experienced; highest salary; steady employment. Apply Korman's, 160 N. Michigan.

HAIR STYLIST
STEVENS HOTEL.
Expd. Call Wabash 6479, Sunday.

Laboratory Technician
University of Chicago research work; chemistry background. Apply 956 E. 58th-st., Room 201.

LAUNDRY PRESS GIRLS.
Modern air presses for coats and aprons. Will teach; good pay with bonus; 5½ day week. Call Mr. Jones, Lin. 4080, American Linen Supply, 849 N. Franklin.

LAUNDRY HELP
Mangle girls; exper. not necessary.
Tivoli Laundry, 6062 Cottage Grove.

LAUNDRY HELP.
ALL KINDS; FULL TIME.
Y. M. C. A. LAUNDRY, 12 E. 8TH-ST.

LAUNDRY help—For all depts., experience not necessary. Highest wages paid. Come ready for work. 709 S. Clark.

LAUNDRY mangle girl to fold—5 day wk. 55c hr. Sanitary Laundry Co., 4226 Montrose. Avenue 4700.

LAUNDRY workers—44 hr. week; 1 meal; good salary; experience not necessary. Presbyterian Hospital, 1753 W. Congress.

LAUNDRY girls—Col.; all around; shirts, underwear. Best pay in city. Steady. Bell View Hand Ldry., 2108 N. Clark.

LAUNDRY shirt press operator—Collar and cuffs; $1.10 per 100. Curtain stretcher operator; good pay. Austin 0045.

LAUNDRY shirt finisher or presser—60c hr. Wakeford Laundry, 453 E. 75th-st.

NURSES or attendants—White, for mental cases; private sanitarium; straight 8 hour duty.
Call Wilmette 351 before 7 p. m.

OPERATORS.
Expd. on power sewing machines; vestment factory; perm. position. Apply 23 NORTH FRANKLIN.

ORDER PICKERS
ALSO TABLE WORKERS.
A GOOD JOB FOR MIDDLE AGED WOMEN WITHOUT EXPERIENCE.
CAN WORK PART TIME
240 E. ONTARIO.

PHOTOGRAPHIC PRINTER—Experienced; highest quality workmanship. Hol. 6343.

PRESSER—Indry. wrkr., Apply Housekeeper, South Shore Country Club, Hyd. 8000.

PUNCH PRESS OPERATORS
With or without experience
AFTERNOON SHIFT, 4 P. M.-MIDNITE.
Earnings approx. $35-$40
Also openings for beginners as—assemblers, inspectors, wrappers, packers, drill press operators, re-touchers, lacquer cleaners, etc. Day and night shifts.
Crowe Name Plate Co.
1749 GRACE-ST. BIT. 4277.

PUNCH PRESS OPRS.
War Work.
429 W. Superior-street, 1st floor.

PUNCH PRESS OPERATORS
for West side defense plant. Good wages; plenty overtime. Perm. 4940 W. Flournoy

RADIO
General Light Factory Wk.
Solderers Repair Worker
Light Assembly Work
Small Parts Packers
Light Machine Workers
60c PER HOUR STARTING RATE. TIME AND ½ OVER 40 HOURS.
Chicago Apparatus Co.
1735 N. ASHLAND-AV.

RADIO
EXPERIENCED
WIRERS, SOLDERERS
ASSEMBLERS, CABLE GIRLS.
LIGHT WORK.
Good starting sal.; chance to advance. Bring birth certif. or citizenship papers.
PRESS WIRELESS, INC.
EMPLOYMENT DEPARTMENT.
2743 SOUTHPORT.

SEAMSTRESS—Experienced on power machine; good salary; hours 8 to 4:30. Presbyterian Hospital, 1753 W. Congress.

SEWING machine operators — Guaranteed hourly rate plus excellent piece work arrangement; earnings depending on your ability; near excellent transportation.
HYDRO FLEX CORP., 564 W. Adams.

SEWING WOMEN.
For power machine; making washable pants, dresses, aprons, napkins. See or phone Mr. Jones, Delaware 4080, American Linen Supply, 849 N. Franklin.

SHOE STITCHERS—Men or women; for baby shoes. United Footwear, 123 South Jefferson.

Earn Extra Money
Twilight shift, 5 to 9 p. m. Pleasant work. No experience necessary as we teach you. An opportunity to learn a well paying trade.
FITTERS.
SKIVERS.
MARKERS.
TREERS.
PACKERS.
The Florsheim Shoe Co.
3927 BELMONT.

YOUNG MODELS
100% WAR WORK.
Trainees for light, clean, interesting work; modern factory; handy for S. W. Side residents; permanent day or night shift. Solar Mfg. Corp., 4501 S. Western-blvd.

Time Study Woman
EXPD. FOR SETTING PRODUCTION STANDARDS FOR MACHINES AND PIECE WORK RATES FOR HANDWORK.
ADDRESS E M 164, TRIBUNE.

WOMEN.
Experienced armature stakers on 35 gauge wire. War work. High school education. High rate. The Wm. Meyer Co., 1749 N. Winchester.

CAR CLEANERS
NO EXP. NEEDED; ESSEN. WAR WK
THE PULLMAN CO.
CONSUMERS BUILDING
ROOM 1250, 220 S. STATE-ST.
OR 3820 W. MADISON.

GIRLS—WOMEN
No experience necessary; light factory work in war plant; day or night. 429 W. Superior-street, 1st floor.

GIRLS, WOMEN—WHITE.
For light factory work. No exp. necessary. We train you at full pay. Rapid advancement. Safe work; sitting job. Excel. future. Apply today, 1901 S. Indiana.

PART TIME WORKERS
Candy factory.
McLean's, 2d floor, 612 N. Orleans

GIRLS—White; permanent; light shop work; 60c to start and overtime. 20 E. Madison, Room 308.

GIRL—With air brush experience. Century Metalcraft Corp., 4440 N. Clark.

HELP WANTED—WOMEN
Professions and Trades.

WESTERN ELECTRIC
NORTHWEST SIDE
SOUTHWEST SIDE
WEST SIDE
GIRLS—WOMEN
We have 500 assembly and machine jobs for girls and women in the production of vital war equipment. Excellent transportation facilities to all locations. Call today at the plant most convenient to you and let us tell you about the interesting work, the attractive starting rates, and the many opportunities for advancement. Following are some of the openings available:

SAWYERS.
CHECKERS.
INSPECTORS.
JANITRESSES.
PUNCH PRESS OPERS.
WINDERS.
STOCK SELECTORS.
DRILL PRESS OPERS.
RESTAURANT HANDS.
WAREHOUSEMEN.
LAPPING MACHINE OPERS.
PRINT APP. REPAIRWOMEN.
COUNTERS AND PACKERS.
ELEVATOR OPERATORS.
PLATERS' HELPERS.
LATHE OPERATORS.
MILL OPERATORS.
BENCH HANDS.
ASSEMBLERS.
WIREWOMEN.
TRUCKERS.
MATRONS.
SORTERS.
Apply
2000 N. KOLMAR-AV.
3429 W. 47TH-STREET.
23D-PL. AND CICERO-AV.
LOOP OFF.: 39 S. STATE-ST., R. 1102.
OPEN NEW YEAR'S DAY.

Illinois Division
BENDIX AVIATION CORP.
505 N. Sacramento-blvd.
GIRLS TO TRAIN AS
AIRCRAFT
TECHNICIANS
DRILL PRESS
LATHE
DRILL AND TAP
CUTTER GRINDERS
INSPECTORS
WIRERS
ASSEMBLERS
No Experience Necessary
We also have openings from time to time for Key Punch Operators, Typists, File Clerks, Comptometer Operators, Secretaries, Stenographers, Messengers, Burring Machine Operators, Time Clerks, Accountants, Bookkeeping Machine Operators, Tabulating Machine Operators, Solderers.
Interviewing Daily
MON. THRU SAT., 8 A. M.-5 P. M.

GIRLS—WOMEN
WORK ON
RADAR—RADIO
Do your part on the production front, producing the most vitally needed of all war materials. Earn good pay while learning this high interesting 100% war work. Pleasant working conditions in clean, light plant. Paid rest periods, free vitamins, accident, hospital, and surgical insurance at no cost to employees. The following workers are now needed:
SOLDERERS, ASSEMBLERS, COIL WINDERS, TESTERS, INSPECTORS, WINDERS, STOCK SELECTORS, TYPISTS, STENOGRAPHERS
S-W INDUCTOR CO.
1056 N. Wood-st.

STEWART-WARNER
WOMEN—WOMEN
16 yrs. old or over. Full or part time.
INSPECTORS, ELEC. MECH.
DRILL PRESS.
HAND SCREW MACHINE.
LATHE.
AUTO. SCREW MACH.
TOOL CRIB CLERK.
Full time, 8 hrs. or more, day or night. 4 hr. part time shifts begin at 12 NOON, 4 P. M. or 8 P. M.
APPLY EMPLOYMENT OFFICE
2811 N. WOLCOTT-AV.
Mon. thru Sat., 8 a. m. to 4 p. m.

STEWART-WARNER
WOMEN AND GIRLS
18-50 YEARS OLD.
Citizens; no exp. nec.; day shift, 7:30-4; night shift, 4-11:30. Will train for
SHIPPING DEPT.
STOCK ROOM.
CRYSTAL FINISHERS.
LAPPING MACHINE OPERATORS.
EDGING DEPT.
ETCHING DEPT.
STARTING WAGE $28.60
per week with opp. for immediate
INCREASE TO $45
DAUGHETEE MFG. CO.
228 N. Clinton, 4th fl. Fra. 2488.

Earn Extra Money
Twilight shift, 5 to 9 p. m.; pleasant work; no experience necessary, as we teach you. An opportunity to learn a well paying trade:
FITTERS.
SKIVERS.
MARKERS.
TREERS.
PACKERS.
The Florsheim Shoe Co.
541 W. ADAMS.

WOMEN
Work is made a pleasure at this company noted for treating its employees well. Music at regular intervals, free coffee, hospitalization insurance. We teach you:
PACKING
ASSEMBLING
SHIPPING.
Pay $125 a month including overtime to start. Good chance for rapid advancement. Apply ready for work, 2d floor, 315-325 Dr. Hoyne.

50 GIRLS 50
No Experience Necessary
DEFENSE PLANT
$26 PER WEEK
GLASS CUTTERS. INSPECTORS.
CLEANERS. POLISHERS.
SAND BLASTERS.
STEADY. OVERTIME.
MUSIC WHILE WORKING.
2414 W. 21st-st.

WAR WORK
Are 18 to 55; 48 hour week; time and a half overtime; good opportunity for wives of service men.
ASSEMBLY WORKERS.
For 8 to 12 night shift, with bonus.
2 GLASS WASH'G MACHINE FEEDERS.
2 GLASS WASH'G MACH. INSPECTORS.
Apply Room 500.
500 N. DEARBORN-ST.

GIRLS
Needed in essential industry TO WK. IN SETUP PAPER BOX FCTY.
S. & S. OPERATORS
Stayers
Covering Machine
Quads
Closing and Floor Girls
GOOD WAGES.
Stein Bros. Paper Box, 2942 W. Carroll.

GIRLS—WOMEN
for light assembly, soldering and inspecting work; 48 hour wk.; get paid for 52.
J. P. SEEBURG CORP.
852 BLACKHAWK-ST.

WOMEN—GIRLS.
FOR PRINTING AND BINDERY WORK
NO EXPERIENCE REQUIRED.
The Cuneo Press, Inc.
465 W. CERMAK-RD., 2D FLR

DEL PRADO HOTEL
Laundry Pressers
and Laundry Finishers
Colored; good salary; excellent working conditions. Apply 5507 Hyde Park-blvd., service entrance.

Pre-Pearl Harbor Mothers This Job Is Essential
AA-1 priority. No age limit. Send hubby in also to see us. No experience needed. We will show him how. Employment office open 8 to 5:30.
4344 Wentworth-av.

GIRLS
Light factory work; no experience necessary; steady work; good pay; time and half for overtime; good transportation
HOLLOWAY CANDY CO.
308 W. Ontario, at Franklin-st.

WOMEN
FACTORY WORK.
Essential industry.
Phoenix Metal Cap Co.
2444 W. 16th-st.

GIRLS-FACTORY WORK
Essential indust. Exc. work, cond. Cafeteria in bldg. Uniforms furn. Start 55c, raise in 45 days. Paid vacation.
KRAFT CHEESE CO.
GRAND-AV. AT LAKE SHORE-DRIVE.

GIRLS AND WOMEN.
Light factory work in modern plant; 48 hrs. per wk.; 60c per hr. with chance for advancement. Phone Calumet 1000 for appointment.

GIRLS
Pleasant, light factory and assembly work with overtime. No experience necessary. Apply 4343 Ravenswood.

Girls for Candy Factory
No experience necessary; steady; time and ½ for overtime. Can also use part time workers. McLean's,
612 ORLEANS, 2D FLOOR.

GENERAL FACTORY WORK.
Women or girls for light assembly an inspection work. Good wages; overtime West side defense plant. 4940 W. Flournoy

YOUNG woman to learn dressmaking business—Must be bright; $30 per week to start. Jane Welch Mfg. Co., 17 N. State-st.

HELP WANTED—WOMEN
Professions and Trades.

WOMEN—18 TO 40
MACHINE OPERATORS.
MACHINE TENDERS.
PRINTERS.
TREATERS.
UTILITY OPERATORS.
STENOGRAPHERS.
TYPISTS.
BILLERS.
MEN
MACHINE MAINTENANCE.
MACHINISTS.
SLITTER TENDERS.
MACHINE SET-UP.
TOOL MAKER.
SHIPPING HELPERS.
OLDER MAN FOR STOCK HANDLING.
DIE CUTTERS.
DRAFTSMEN
Many of the factory positions are open on a steady first, second, or third shift. Factory rates for women: 1st shift, 80c hr.; 2d shift, 82½c hr.; 3d shift, 85c hr. Four automatic wage increases in 10 mos. Production bonus further increases your earnings. Time and one-half over 40 hrs. Rates for factory men and office workers depend upon experience, ability.
DIXIE CUP
COMPANY.
401 N. Western-av.

WOMEN—GIRLS
EARN WHILE YOU LEARN.
NO EXPERIENCE NECESSARY.
We have a wide variety of work on which you can be trained to do vital war work.
Opportunities now available in INSPECTION BENCH WORK, DRILL PRESS, MILLING, GRINDING, LATHE, PUNCH PRESS.
ALSO OFFICE WORK
GENERAL CLERKS.
TYPISTS.
COMPTOMETER OPERATORS.
MESSENGERS.
Many desirable employee privileges. Open for applications 8 a. m. to 4:30 p. m. Monday thru Saturday. Also Tuesday evenings to 8 p.m. For further information call Miss Lane, Buckingham 8200, extension 208. After 5 p. m. call Buckingham 6206.
TELETYPE CORP.
EMPLOYMENT OFFICE,
7600 SOUTHPORT-AV.

WOMEN—GIRLS
needed in essential war industry. Regular pay while learning.
Assemblers
Precision Inspectors
Receiving Inspectors
Machine Inspectors
Drill Press Operators
Milling Machine Operators
Screw Machine Operators
Cylindrical Grinders
Surface Grinders
Timekeepers
Clerks, Dispatchers
Openings all shifts: excel. trans.—street car, L within long est. firm; near loop; excellent working conditions.
PHONE SEELEY 0784

RUSSELL ELECTRIC CO.
100% WAR WORK.
FREE HOSPITALIZATION
GROUP INSURANCE.
48 HOUR WEEK, 5 DAY SATURDAY.
PIECE WORK.
ASSEMBLERS.
SOLDERERS.
HAND ARMATURE WINDERS.
(Exp. women earn better than $1 hr.)
STATOR WINDERS.
VISUAL INSPECTORS.
GAGE INSPECTORS.
MECHANICAL INSPECTORS.
COIL INSPECTORS.
MACHINE OPERATORS.
Interviewing daily and Saturday.
9 a. m. to 4 p. m.
340 W. HURON-ST.

G. E. X-RAY CORP.
Assemblers
Inspectors
Machine Operators
Stockroom Attendants
Testers
3 SHIFTS.
236 S. DAMEN
OPEN 8-5 MONDAY THRU SATURDAY

Earn Extra Money
Twilight shift, 5 to 9 p. m.; pleasant work; no experience necessary, as we teach you. An opportunity to learn a well paying trade:
FITTERS.
SKIVERS.
MARKERS.
TREERS.
PACKERS.
The Florsheim Shoe Co.
3961 BELMONT-AV.

50 WOMEN
AGES 17 TO 50.
NO EXPERIENCE NECESSARY
EASY ASSEMBLY WORK.
IN WAR PLANT.
TESTING, PREASSEMBLING.
PACKING, WIRING.
Start at $28.60 Per Week
3 wage increases in 1st 9 months.
MITCHELL MFG. CO.
2525 CLYBOURN-AV. Lin. 2800

GIRLS AND WOMEN
to learn good paying bindery work.
STITCHERS
GATHERERS
PUNCH PRESS OPERAT'S
TABLE WORK
Large printing concern doing essential govt. work. Days or nights. Conv. tran.
U. S. BERLIN PRINTING & LITHO CO.
426 S. Clinton.

GIRLS AND WOMEN
16 TO 30 YEARS OF AGE.
WE PAY WHILE YOU LEARN.
Light machine operation, hand lapping, testing, analyzing.
DEFENSE WORK
Rapid advancement; work of unusual interest; transp. and work conditions ideal. Bring birth certificate.
1319 S. Michigan-av., 7th Fl.

GIRLS AND WOMEN
18 to 40.
Navy war work.
Light work.
CEMENTERS, PACKERS AND INSPECTORS.
Weatherproofing storm clothing for sailors and marines. Free group and life insurance. Free uniform service. Excellent opportunity.
FOSTER PRODUCTS, INC.
3401 W. Division-st., 2d fl.

GIRLS—WOMEN
For interesting and essential book binding work; 1 block from loop; permanent trade. We need experienced help in all departments. We need experienced help for book sewing machines and stripping machines. Apply 6th floor, daily, 8 a. m. to 5 p. m.
BROCK & RANKIN,
619 S. LA SALLE-ST.

POSTWAR OPPORTUNITY.
Assemblers.
Inspectors.
Chucker Operators.
Drill Press Operators.
Good Wages.
Free Insurance.
Modern Cafeteria.
Ideal Transportation.
DOLPH CO.
1213 W. Carroll.

GIRLS—WOMEN
FOR WAR PLANT
Light factory work making airplane parts, inspecting, burring, lapping; earn $35 per week to start.
Apply Paymaster Corp.
754 W. LEXINGTON-ST.
700 South and 700 West.

WAR WORK
ASSEMBLY WORKERS.
Are 18 to 55; 48 hour week; time and a half overtime; good opportunity for wives of service men.
ALSO
for day and night shift.
GLASS WASHING MACHINE FEEDER.
GLASS WASHING MACH. INSPECTOR.
500 N. Dearborn-st. Apply Room 500.

GIRLS AND WOMEN
NO EXPERIENCE NECESSARY
To process NYLON and RAYON YARNS for WAR MATERIALS and Ladies' Hose.
FULL or PART TIME work, with time and ½ over 40 hours; for winding, spinning, and coning departments.
OSCAR HINEMAN CORP.
2701 ARMITAGE-AV.

GIRLS—16-30 YEARS
No experience required; light work; clean surroundings; permanent positions, 2 weeks' vacation with pay.
Stock Clerks
Order Pickers
Packers
THE SPOOL COTTON CO. 740 W. Adams.

Girls for Small Electrical Cord Assembly
Clean, pleasant day time work. Overtime. Permanent.
CAMERON SURGICAL.
666 W. Division-st.

LEARN ELECTRONICS
Good pay; soldering, assembling, etc.; exp. not necessary; new plant; desirable working conditions; good transportation; free hospital and life insurance.
NATIONAL SCIENTIFIC PRODUCTS.
5013-25 N. KEDZIE-AV.

GIRLS—WOMEN
ESSENTIAL INDUSTRY
WORK IN CHICAGO LOOP
29 E. MADISON, ROOM 812.
LEARN RADIO WORK
A fascinating job helping to build vital communications equipment. Highest pay while learning.
ADMIRAL CORP.
3815 ARMITAGE-AV.

HELP WANTED—WOMEN
Professions and Trades.

CAMPBELL SOUP COMPANY
Central Division.
ESSENTIAL INDUSTRY.
Mothers, sisters, and friends of men in the Service—Help us manufacture the food needed for our men in uniform and by the civilian population here and abroad.
SORTING
PORKERS
PEELERS
PACKERS
CAN SEALVAGE
STERILIZATORS
BUTTON BOMBERS
GENERAL FACTORY
ELEVATOR OPERATORS
PREPARATORY SERVICE
COOKING
DRESSING PREPARATION
PREPARING COOKED MEATS
CHICKEN MACHINE OPERATORS
PACKING AND SORTING COOKED CHICKENS
Excellent wages and opportunity for production bonus; time and one-half for overtime and 10% extra for night work; uniforms furnished and laundered
Office open 7 a. m. to 9 p. m.
2550 W. 35TH-ST.

BRACH'S
WOMEN AND GIRLS
Help back candy rations for our armed forces. Important work for our government needs more rations in a HURRY. Clean, pleasant, light work. We also need:
Casers, Binders, Packers, Inspectors, Fillers, Feeders, Sealers, Pickers, Helpers.
Good pay. Steady work. Free uniforms. Meals below cost. Bonus for night work. Time and ½ over 40 hours. Full or part time work. Convenient shifts. Interviewing daily, 8:30 to 5 p. m., Thursday 8:30 to 9 p. m.
4656 W. KINZIE-ST.
4117 W. MADISON-ST.
3418 W. 26TH-ST.

Household Help.
COOK—White; genl. hswk.; plain to comfortable; good wages, living conditions. Write Box 88, Barrington, Ill., or phone Barrington 194-M, reverse charges.

COOK—Partial hskpr.; Catholic rectory; 3 priests; no ldry.; good wages.
ADDRESS E K 163, TRIBUNE.

COOKING and 1st floor—White; exper.; references required. Start $25. Reverse charges, Glencoe 094.

GENL. HSWK. - OTHER HELP. GO OR STAY. OWN ROOM AND RADIO. EXC. WAGES. FAI. 7984.

GENERAL HOUSEWORK
White; two adults; stay; pleasant surroundings. Sunnyside 7381.

GENERAL HSWK. MAID—FOR INSTITUTION; COLORED; MUST LIVE IN. SEELEY 1192.

GENERAL hswk.—$25 per week. Stay. Nice room and bath. Must be expd. with children. No ldry. 2 in family. 1690.

GENERAL hswk., plain cooking—Business woman, one school child; white; no laundry, no windows; go; $25. Sup. 2163.

GEN. hswk.—Plain cooking; stay; own room-bath; top salary. Lak. 3373.

GENL. hswk., ckg.—Wht.; expd.; 3 adults, 1 child; other help. 3236 S. Lake Park. Sup. 4489.

HOUSEKEEPER-cook — 3 adults; house; beau., new, mod. equip.; A-1 ref.; own rm., bath, radio; good salary. 5112 Hyde Park-blvd. Plaza 9899.

HOUSEKEEPER—Take charge of home of 3 adult family; $50 mo. Irving 9523, col.

HOUSEKEEPER—For rooming house—Sal. and kitnt. apt. 5235 Cornell. But. 9311.

LADY—Gen. hswk.; assist. cooking; own rm., ba., rad.; 3 in fam. Due 1770.

LAUNDRESS.
White, experienced; 35 and carfare.
Beverly Hills, Cedarcrest 0295.

LAUNDRESS—1 day; good salary; average family. Midway 8919.

MAID—Gen. hswk., plain ckg.; no ldry. or hvy. cleaning; extra eves. off; priv. rm. Bath. N. Shore home; ref.; $18-$20 start. Highland Pk. 821, reverse charges.

MAID, 22 — EXPD. 6 PSETARIS; HELP WITH SCHOOL AGE CHILDREN; TOP WAGES; OWN RM., NO HEAVY CLEAN'G. CALL DIV. 2345 APT. 3 F. M.

MAIDS—3 hrs., 6 da.; no Suns., holids.; no ldry., windows or ckng.; no tax withheld; $20; bonus. Short Notice. Ser., Del. 6645.

MAID—White; hotel apt.; lgt. cooking; go nites; no Sundays; 2 adults; $20-$25; Sun. 8766 eves., Dea. 3716 days.

MAID—White; for cooking and upstairs work; country home; top wages; exp. and refs. necessary. Box 136, Barrington.

MAID—2d; colored; for 1st 6 and serving; no cooking; 1 blk. to transportation; best references. Phone collect—Glencoe 903.

MAID—Experienced; white; light cleaning and cooking; no laundry; 2 children; own room and bath. Day. 426 Ash. 8168.

MAID—White; 35-50; gd. cook; genl. hswk. Exper. only. Perm. $25. Fairfax 7337.

MOTHER'S helper—Stay; good home and salary. Oak Park. Call Village 4776.

NURSE—CAPABLE; COMPLETE CHARGE CHILDREN, 2 AND 5 YRS. OTHER HELP. $20. LONGBEACH 5136.

NURSE, or nursemaid—White; competent; stay; night off; $140 mo. Columbus 5897

WOMAN—Experienced; $25
White; complete charge 1½ yr. boy and manage 4 rm. apt. Parents in business. Stay. References. Buckingham 1169.

WOMAN—White, clean, not over 65; plain cooking, 2 adults; assist. care 4 rm. apt.; own room, board, small salary.
ADDRESS E H 132, TRIBUNE.

WOMAN—Col.; lite cleaning; kit. apt. bldg.; South Side; sd. hrs., no Sunday. Au. 9627

WOMAN—Elderly; motherless home; 2 in family. 4008 Armitage.

WOMAN—For light housework and care for infant 3 mos. old. Diversey 7004.

WOMAN—For small apt.; 3 da. wk. or full time with da. Sat., no Sun.; gd. sal. Nev. 2726

Couples.
COUPLE — White or American-Japanese; place in country; 4 in family. Good wages, living conditions. Write Box 88, Barrington, Ill., or phone Barrington 194-M, Reverse charges.

COUPLE—Elderly or individual, to oversee unfurnished apt. bldg. in Hyde Pk. in exchange for apt. Address E K 58, Tribune.

Clubs, Hotels, and Restaurants.
BAKERY sales—Uniforms and meals furnished. 820 W. Madison-st. C. & W. depot. See Miss Stroker.

BATH MAID for public bathroom. MAID for full or part time. Hotel rooms only. No Sunday work. Good pay. BUENA PARK HOTEL, 4145 Broadway.

BUS GIRLS
Light colored; as fountain assistants; high type, light food, fountain; $85 per month, meals and uniforms. Lobby Drug Co., Sherman Hotel. Apply employment office, 155 N. Clark-st., Room 200.

CHAMBERMAIDS—Bath maids, inspectresses, union wages, paid weekly.
ALLERTON HOTEL, 701 N. Michigan.

CHEF
White or colored; lunch and dinner, 11 a. m. to 8 p. m.; tea room type cooking. Park Lane Hotel, 2842 Sheridan-rd. Bittersweet 3800.

COLORED MAIDS
For day shift and for Sundays only. Steady after war jobs.
APPLY PERSONNEL OFFICE.
PALMER HOUSE

COOK—COLORED
For vegetables and frying chickens; best wages. Rickett's, 103 E. Chicago-av.

Cooks—Dishwashers (Col.)
APPLY PENNA. R. R. COMMISSARY,
328 W. Roosevelt-rd.

COOK—White, for restaurant and t

Chicago Daily Tribune
THE WORLDS GREATEST NEWSPAPER

SATURDAY, JANUARY 1, 1944.

Your 1944 Calendar—Compliments of the CHICAGO DAILY TRIBUNE

19 January 44

SUN	MON	TUE	WED	THU	FRI	SAT
						1
2	3	4	5	6	7	8
9	10	11	12	13	14	15
16	17	18	19	20	21	22
23/30	24/31	25	26	27	28	29

19 February 44

SUN	MON	TUE	WED	THU	FRI	SAT
		1	2	3	4	5
6	7	8	9	10	11	12
13	14	15	16	17	18	19
20	21	22	23	24	25	26
27	28	29				

19 March 44

SUN	MON	TUE	WED	THU	FRI	SAT
			1	2	3	4
5	6	7	8	9	10	11
12	13	14	15	16	17	18
19	20	21	22	23	24	25
26	27	28	29	30	31	

19 April 44

SUN	MON	TUE	WED	THU	FRI	SAT
						1
2	3	4	5	6	7	8
9	10	11	12	13	14	15
16	17	18	19	20	21	22
23/30	24	25	26	27	28	29

19 May 44

SUN	MON	TUE	WED	THU	FRI	SAT
	1	2	3	4	5	6
7	8	9	10	11	12	13
14	15	16	17	18	19	20
21	22	23	24	25	26	27
28	29	30	31			

19 June 44

SUN	MON	TUE	WED	THU	FRI	SAT
				1	2	3
4	5	6	7	8	9	10
11	12	13	14	15	16	17
18	19	20	21	22	23	24
25	26	27	28	29	30	

19 July 44

SUN	MON	TUE	WED	THU	FRI	SAT
						1
2	3	4	5	6	7	8
9	10	11	12	13	14	15
16	17	18	19	20	21	22
23/30	24/31	25	26	27	28	29

19 August 44

SUN	MON	TUE	WED	THU	FRI	SAT
		1	2	3	4	5
6	7	8	9	10	11	12
13	14	15	16	17	18	19
20	21	22	23	24	25	26
27	28	29	30	31		

19 September 44

SUN	MON	TUE	WED	THU	FRI	SAT
					1	2
3	4	5	6	7	8	9
10	11	12	13	14	15	16
17	18	19	20	21	22	23
24	25	26	27	28	29	30

19 October 44

SUN	MON	TUE	WED	THU	FRI	SAT
1	2	3	4	5	6	7
8	9	10	11	12	13	14
15	16	17	18	19	20	21
22	23	24	25	26	27	28
29	30	31				

19 November 44

SUN	MON	TUE	WED	THU	FRI	SAT
			1	2	3	4
5	6	7	8	9	10	11
12	13	14	15	16	17	18
19	20	21	22	23	24	25
26	27	28	29	30		

19 December 44

SUN	MON	TUE	WED	THU	FRI	SAT
					1	2
3	4	5	6	7	8	9
10	11	12	13	14	15	16
17	18	19	20	21	22	23
24/31	25	26	27	28	29	30

Chicago Welcomes in 1944 with a Joyful Noise—Loop Streets and Clubs Crowded with Merrymakers

[TRIBUNE Photo.]

Massed thousands at Randolph and State streets welcome the arrival of the new year with the traditional noise and revelry. Thousands more observed the occasion in night clubs, which reported a roaring business, at watch services in churches and at parties at home.

[TRIBUNE Photo.]

Pvt. Sol Stender, Madge Coburn, Betty Laverne, and Pvt. Artie Budoff (left to right) were a gay foursome among the loop revelers.

[TRIBUNE Photo.]

Raymond Johnson, veteran of three wars and wearing his uniform and decorations, as he and Mrs. Johnson celebrated at the Palmer House.